

Nurse cleared of charge

A registered nurse with Milton District Hospital has been cleared of allegations of breach of confidentiality following an internal investigation.

Sandra Stoll, a nurse for the past nine years and a part-time health teacher with Sheridan College, was suspended from duty by hospital following a complaint she had disclosed information about a patient during a teaching session at Halton Centennial Manor.

That suspension order was later lifted but the hospital proceeded with an investigation.

"All three agencies—Milton District Hospital, Sheridan College and Halton Centennial Manor concur Mrs. Stoll has not breached any confidentiality," stated hospital administrator Brian Brady in a written release.

Mrs. Stoll said she does not plan to launch any legal action against the hospital, because of a specific request from Mr. Brady.

A resident of Milton for the past five years, Mrs. Stoll is presently working on a bachelor of arts degree in sociology and psychology. She resumes teaching with Sheridan College this week.



Dills-Hill wed

The Rev. E.T. Jack Birtch solemnized the marriage of Sharon Leslie Hill and James Mark Dills at St. Paul's United Church on Aug. 7, 1982. Sharon is the daughter of Mr. and Mrs. Arthur Hill of Orangeville and Mark is the son of Mr. and Mrs. Jim Dills of Milton. The couple are now residing in Guelph.

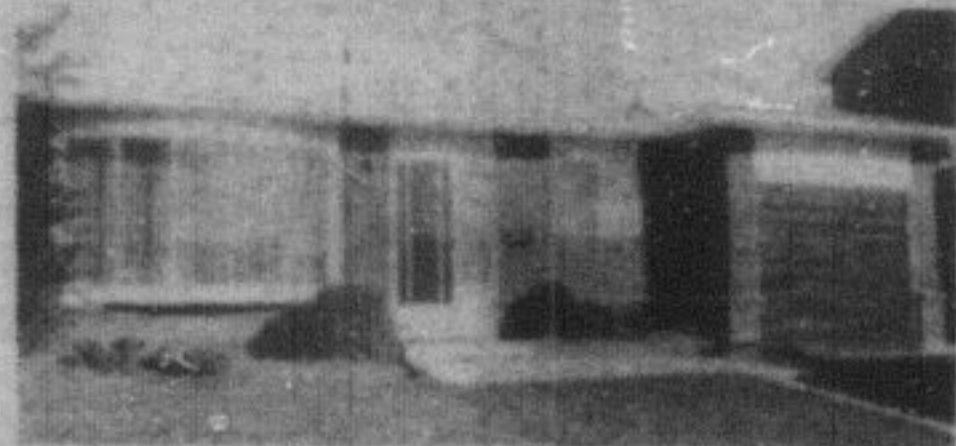
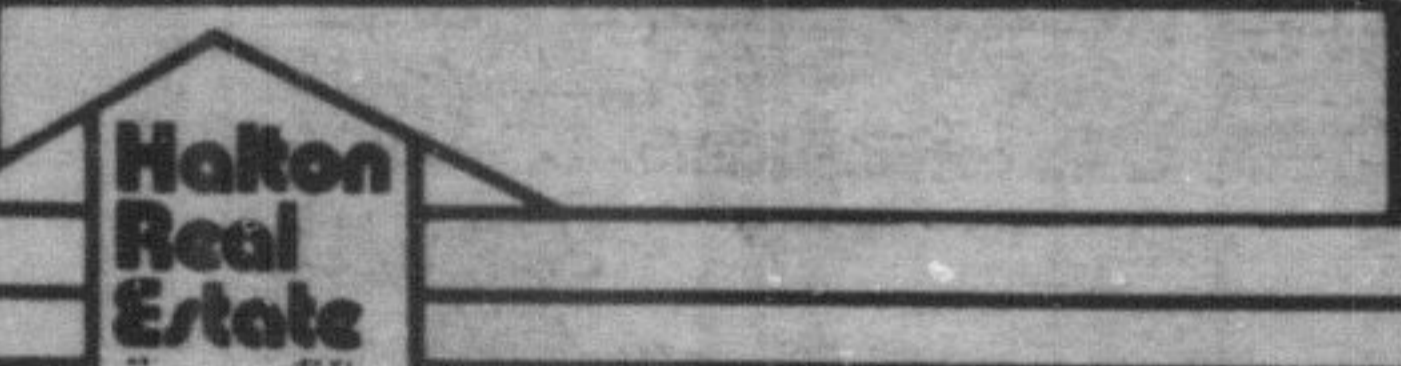

"UK BOUND"

Vendor returning to England. Require quick sale on this sharp 3 plus bedroom backsplit. Finished rec room and 2 baths. Located on a nice quiet court. Take this opportunity to view without delay. \$78,500.

4 BEDROOM TOWNHOUSE

Attractive 3 level home in excellent location fully broadloomed. Extras include fridge, stove, washer & dryer. Opportunity knocks on this one. Call Joyce Scott today. \$48,800.

181 Main St. E. Milton, Ontario

Office 878-4191

Toronto 826-5661 Residence 878-1526

Rural water

Rural residents anxious to hook up to Halton's water mains are welcome to try a little gamble, courtesy of Halton Region.

Regional council recently voted to allow residents to connect to the mains, when water is accessible and available, before an official plan amendment making such connections legal is approved.

If, for some reason, Ontario Municipal Affairs and Housing Minister Claude Bennett doesn't approve the amendment however, the connections would have to be taken out.

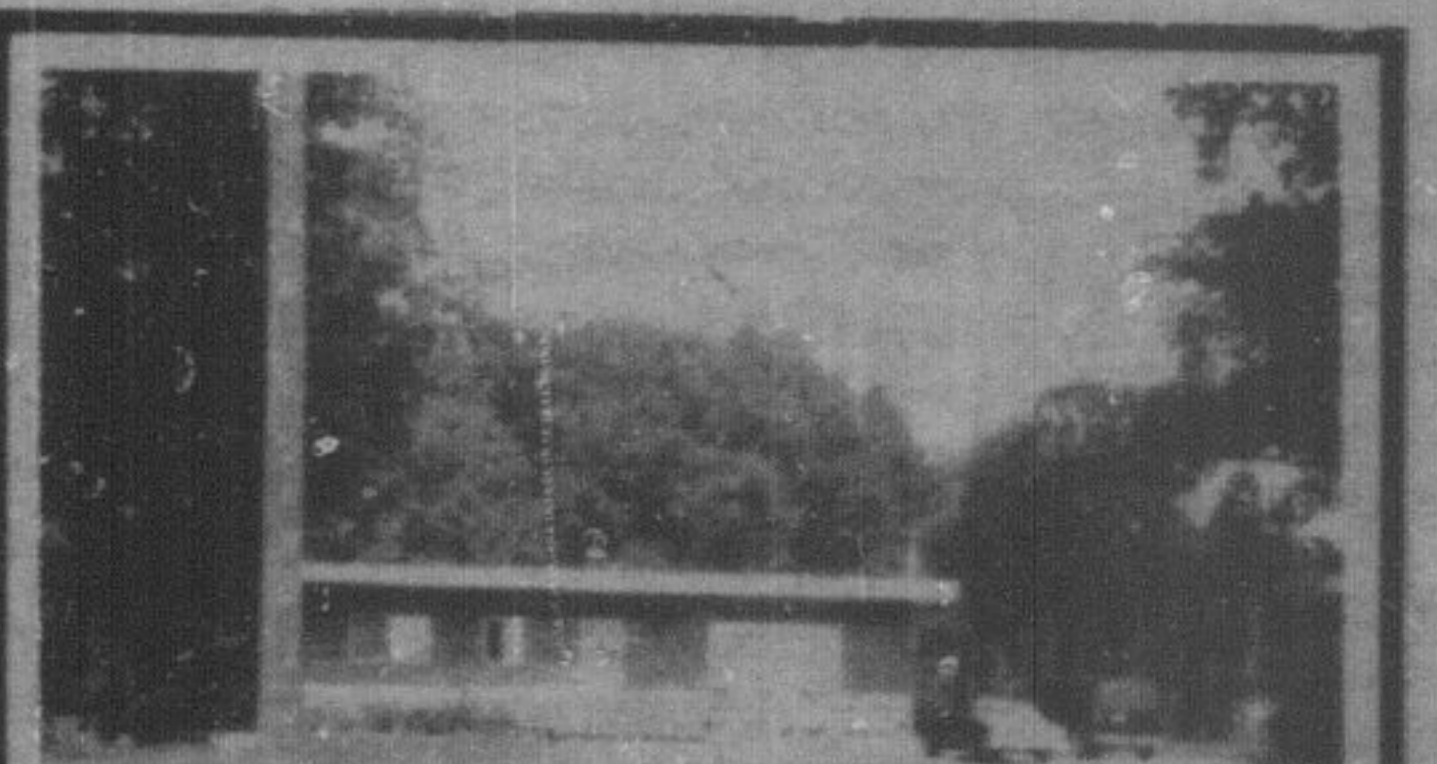

Milton Area. On mature treed acre lot, 2 bedrooms, separate dining room, plus bedroom in divided basement, back patio, low heating costs. Vendor will hold mortgage at good rate. Asking \$69,500. Call Murray Smith. 82-16

853-0315

C. GORDON TODD LIMITED
2108 LAKESHORE ROAD
639-3300

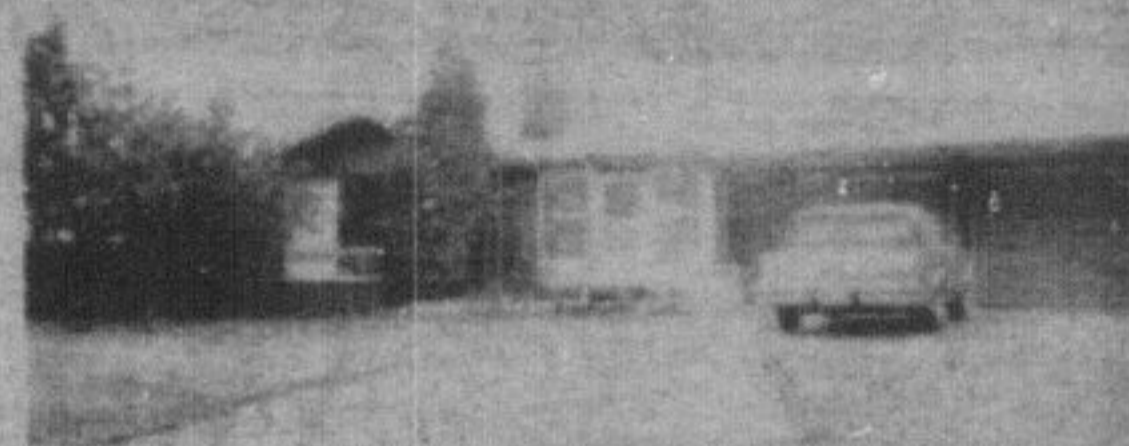

"GUELPH LINE & NO. 10 SIDEROAD"

- \$52,900 — 8.6 acres.
- close to 401 great for building.
- assume mtge. \$19,000. at 10 1/2 %.
- \$185. monthly until 1984!

DAN KOVALICK 639-3300 or 637-2962.



"10 ACRES — CAMPBELLVILLE"

- 4-bedroom, 9 year old home.
- fantastic land, 4,300 pine trees planted.
- assume \$69,000. at 12%.
- FINISHED FAMILY ROOM.
- 389 feet by 1124 feet, TIMOTHY HAY.
- tremendous cul-de-sac great family living.

DAN KOVALICK 639-3300 or 637-2962.



"5 ACRES GUELPH LINE"

- \$59,500. 350 feet frontage.
- 650 feet deep. 2 acres maple bush.
- 3 acres clear — alfalfa.
- perfect building lot close to 401 Hwy.

DAN KOVALICK 639-3300 or 637-2962.



NO. 6 HWY. & NO. 5 HWY.

- assume \$80,000 at 10% due 1996.
- FANTASTIC RANCH on 10 acres. 2 fireplaces.
- CASH CROPS APPLES. PEARS. RASPBERRIES.
- GREENHOUSE WITH FURNACE.
- owner will "ACCEPT" your house in trade.

DAN KOVALICK 639-3300 or 637-2962.

A. E. LePAGE

(ONTARIO) LTD. REALTOR

The name friends recommend



\$89,900 — 1867 EARLY CANADIANNA

Set on a scenic treed 3 1/2 acre lot, this atmospheric 1 1/2 storey features large living room with fireplace, separate dining room with french doors, den, and very large country kitchen. Beautifully restored. Please call Inge Winther.



CENTURY FARM — 78 ACRES

This super farm features charming restored early Canadiana. Pine floors & trim throughout. 2 large bank barns, implement shed and 2 grain bins. Market garden soil. Beautiful lawns and landscaping. Asking \$235,000. Call Inge Winther.



FAMILY DELIGHT

Situated in Dorset Park, this spotless 4 bedroom home with family sized kitchen, large living & dining rooms, main floor family room, finished basement etc. Asking \$105,900. Please call Lindsay McLaren.

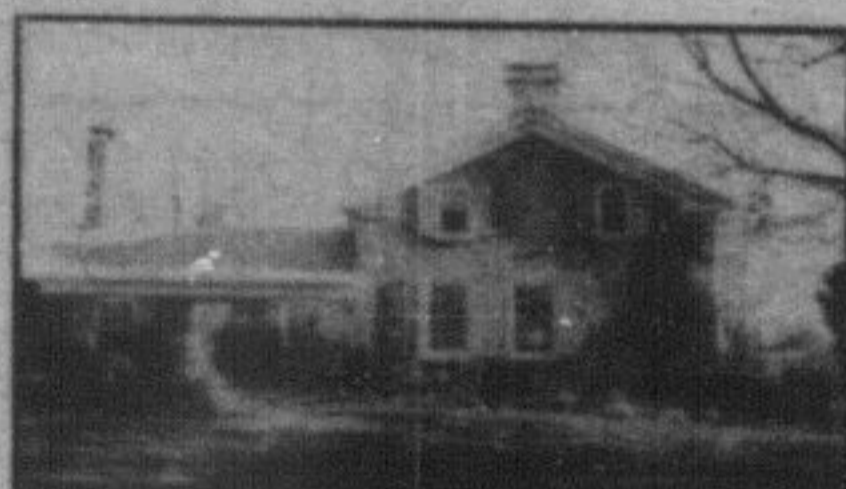

STATELY 1869 STONE HOUSE

This carefully restored stone house with stone wing and coach house is nestled among mature maples on 34 scenic acres and features fireplaces in living room, family room & master bedroom, original pine floors, trim, doors & wainscoting. Asking \$269,900. Please call Inge Winther.



COUNTRY CHARMER

Situated a few minutes north of Milton on a large lot featuring: Large bedrooms, 2 baths, country kitchen, large family room with fireplace, separate dining room, den, broadloom throughout. Walking distance to public school. Asking \$99,900. Please call Lindsay McLaren.

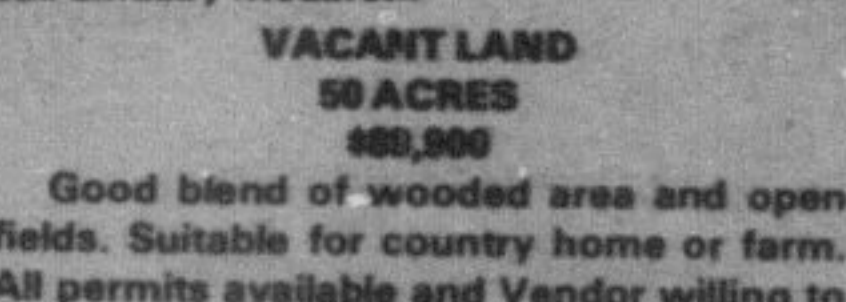

VACANT LAND 50 ACRES \$80,900

Good blend of wooded area and open fields. Suitable for country home or farm. All permits available and Vendor willing to assist with financing. For more details, please call Bev Cassidy.

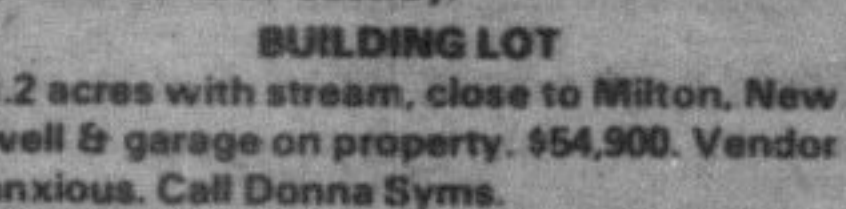

BUILDING LOT

1.2 acres with stream, close to Milton. New well & garage on property. \$54,900. Vendor anxious. Call Donna Syms.



VERY SCENIC COUNTRY RETREAT

Extremely well built 3200 sq. ft. 2-storey set on a partly treed 10 acre lot with pond site and featuring 4 large bedrooms, 3 baths, fireplaces in living room, family room, kitchen & rec. room. Large den & separate dining room. Listed at \$189,000. Call Inge Winther.



1830 STONE HOUSE on 105 ACRES

Nestled among mature trees and overlooking large pond, this carefully restored 2-storey features: centre hall with oak staircase, fireplaces in living room and family room, separate dining room, etc. Stone cottage, barn, tennis court, and more. Listed at \$325,000. Call Inge Winther.

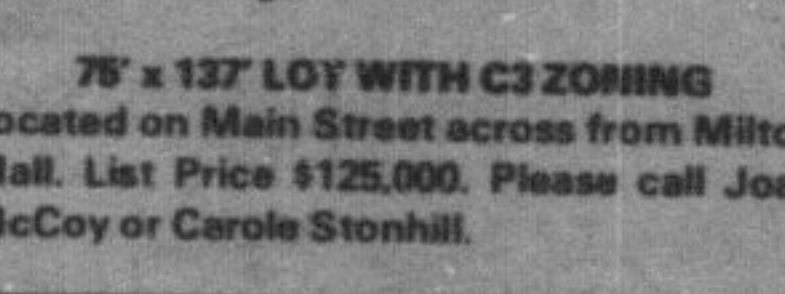

75' x 137' LOT WITH C3 ZONING

Located on Main Street across from Milton Mall. List Price \$125,000. Please call Joan McCoy or Carole Stonhill.



BEAUTIFUL HOBBY FARM ON 11 ACRES
Charming 2200 sq. ft. elevated rancher set on very scenic acres with 2 ponds. This custom built home features 4 bedrooms, separate dining room, family room with fireplace and large country kitchen. 6 box-stall stable. \$149,000. Please call Inge Winther.



ALBERTA GOHE

Lovely raised bungalow with 3 bedrooms, finished rec. rm & fireplace, living & dining rooms, eat-in kitchen, fenced lot. Good 10% Mtg. Listed at \$79,900 or rent it. Please call Lindsay McLaren.



JUST OUT OF TOWN

On half an acre, this super clean all brick home has separate living & dining rooms, country kitchen, 5 bedrooms, 2 baths, 2 fireplaces, finished family room, upgraded broadloom & super view of Escarpment. Asking \$114,900. Call Lindsay McLaren.

COMMERCIAL, INDUSTRIAL & BUILDING SITES



700 sq. ft. of office space plus a 5 bedroom brick home. This is located on one acre of land next to GO Station. Vendor will take back 1st Mtg. at 12% for 3 yrs. Asking \$164,900. Please call Denzil Lawrence.

Fast Food outlet seating for approx. 40 people. Liquor licence available. Central location. Will sell business only or building and business. Asking \$40,000 for business only. Call Denzil Lawrence.

5 Acres, corner site, nicely treed. Asking \$69,900.

5 Acres, basement, hydro, phone, septic & well already installed. Asking \$99,900.

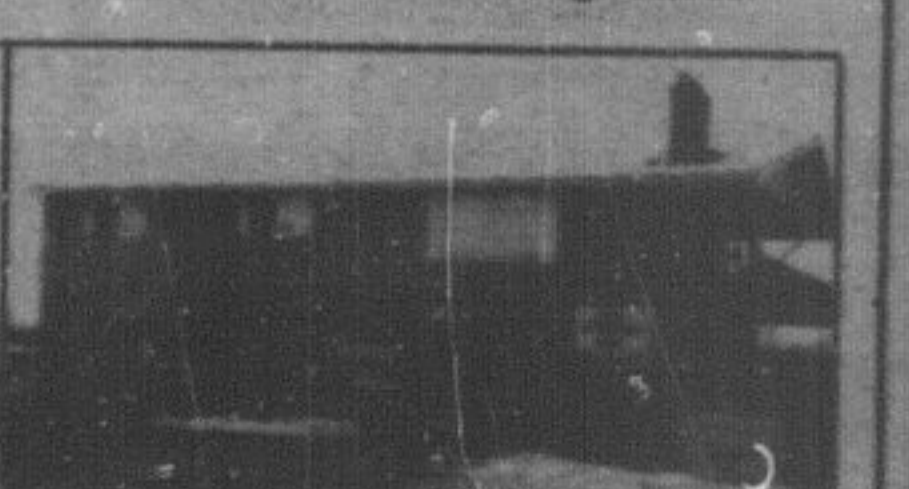

Family business, corner General Stone close to Keeso & the Ontario Agricultural Museum. This is a new building with a 3 bedroom apartment above the store. Great potential and super location. Asking \$249,000. Call Denzil Lawrence.

389 Main Street, Milton
878-8101, Toronto Line (416) 826-9218