

WEDNESDAY, SEPTEMBER 15, 1982

RE1

"Not to be missed"

This attractive two-storey home has all the features a family could want.

Tasteful decorating, lots of living area, a main level fireplace and a walkout to a rear deck make this house something special.

A spacious, main foyer leads into the various living areas.

A formal living room is enhanced by large picture windows. An adjoining dining room is perfect for those special dinners.

The kitchen which includes a good sized breakfast area, has indirect lighting and boasts extra cupboard space.

There are four bedrooms including a master bedroom that comes with its own ensuite bath. There are two other bathrooms.

Sliding glass doors lead from the main level family room to a large, wooden deck.

This family room also has a beautiful, clay brick fireplace.

Also on the main level is a combination mud room/laundry room.

Beautifully landscaped, the property is completely fenced.

Located close to schools and shopping, this home is only minutes from the Milton Memorial Arena.

It is listed at \$114,900 with good financing at 10 and three-quarter per cent. For an appointment to view, please call Muriel Dubien at A.E. LePage Ltd. at 878-8101.

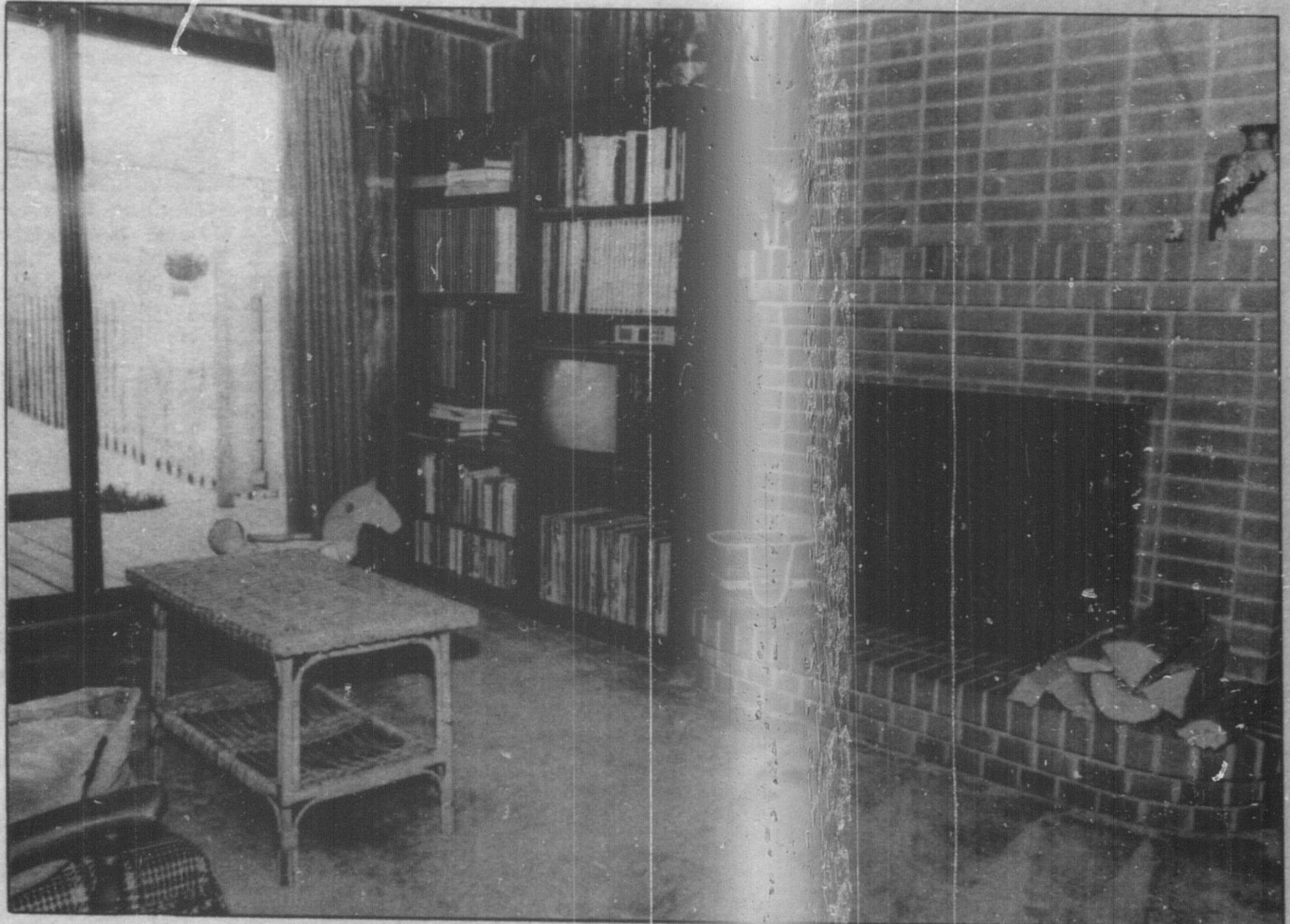

What better place to entertain or relax, than this main level family room. With a handsome clay brick fireplace, it is a cozy area during the winter months. Sliding glass doors lead to a wood deck and completely fenced rear yard. This home is listed at \$114,900 and good financing is available.

By LINDA KIRBY
Champion Reporter

realtor's choice



This beautiful formal living room offers an elegant area for those special occasions. With large, picture windows facing the front lawn, this is a bright room and ideal for growing your favorite plants and exotic trees.



A lovely and spacious kitchen has the added advantage of windows overlooking the rear garden.



Set on a quiet crescent, only minutes from the Milton Sports Centre, this home has much to offer.