



Dateline

"Dateline" is a free listing of coming events, available to local community groups to assist in promoting their future events. Only charitable or non-profit community groups may use this service, and no commercial organizations will be allowed to advertise in this section.

Notices for "Dateline" should be written out and handed in at the office of The Champion, 191 Main St. E., or mailed to us at Box 248 Milton, L9T 4N9. The final deadline is Friday at 5 p.m. No items for "Dateline" will be accepted by telephone.

NO PAPER DRIVES

Milton District Boy Scouts will not be running their paper drives during July and August.

ST. PAUL'S STRAWBERRY SOCIAL
 Wednesday, June 30, 6 to 8 p.m.—Come have a berry good time with us in Graham Hall, St. Paul's United Church. Adults \$2.50, children under 10, \$1.25. Tickets available from the church office.

ROTARY CLUB CHICKEN BARBECUE
 Thursday, July 1, 4 p.m. start—Canada Day barbecue at Rotary Park. Watch for our Rotary signs and out tent. Tickets available from Rotary members or call Lyndon Smith at 878-8261 for information.

STRAWBERRY SOCIAL

Friday, July 2, 6:30 p.m.—Bethel United Church Strawberry Social and full course salad meal. Adults \$6, 4-11 years, \$3. By ticket only. For reservations call 878-4767.

ANTIQUES AT FLAMBORO

Saturday, July 3, 9 a.m. start—Canada's premiere antique dealers will be selling thousands of antiques right from the backs of their trucks at Flamboro Speedway, Millgrove, Ontario. The sale is not a flea market and has been designed to familiarize Canadians with the advantages of furnishing and decorating with antiques.

BASS BONANZA

Saturday and Sunday, July 3 and 4 from 9 a.m. to 6 p.m.—The second annual bass fishing derby at Mountsberg Wildlife Centre winds up this weekend. Prizes will be awarded in four categories including largest fish caught by the oldest angler, largest fish, largest fish caught by angler under 12 and the best mess of fish over the weekend derby. While at the wildlife centre don't miss the wagon rides, live bass display and film on bass. For more information call Halton Region Conservation Authority at 878-4131.

HALTON COUNTY DAYS

Sunday, July 4—Ontario Agricultural Museum is presenting special events throughout the summer and fall. Featured this Sunday is Halton County with various attractions and community services in the area. Performances by music and dance groups and a county style barbecue.

CHURCH-ON-WHEELS

Sunday, July 4, at 6:30 p.m.—Sunday evening drive-in church, jointly sponsored by the Milton Alliance and Emmanuel Baptist Churches, begin this Sunday at the Dominion store parking lot, Laurier Plaza at Laurier Ave. and Ontario St. Guest artist this week, Merle Falk, sings his song of God's amazing grace in the midst of human tragedy. Everyone is welcome to this interdenominational "service of song and salvation."

SUMMER RESOURCE PROGRAM

First session July 5—Ever wondered what it is like to be a wolf, what kinds of creatures live in a pond, how to say hello to a Great Horned Owl or how to paddle a canoe? The Halton Region Conservation Authority is now accepting registrations for its Summer Resource Program: a day camp for children 8-12 years of age that offers many fun and interesting activities including: pond study, hiking, canoeing, swimming, bird studies, pioneer skills and more.

Sessions start July 5th and are one or two weeks long at a cost of \$45.00 per week.

ADVENTURE WEEK

August 9 to 13—St. Paul's United Church Adventure Week from 9 a.m. to 11:45 a.m. for children 5 years of age and up. Come and join us for five mornings of crafts, games, songs and Bible stories. Call 878-8895 to register.

SUMMER INTERPRETATION PROGRAM

June 23 to August 29—Crawford Lake Indian village and conservation centre will be open weekends and holidays for tours, special events and guided walks. This summer the Indian village excavation will be in progress.

FAMILY FARM FESTIVAL

August 6, 7, 8—Corn roast, barn dance, flea markets and numerous old fashioned demonstrations will be featured at the farm of Sherwood Hume at Fourth Line north of Steeles. For more information contact Alan Skeoch 278-4010 or Sherwood Hume 878-4878.

All aboard on the McDonald's Express Meal. An exciting new car each week. Be sure to start building your train today.



A. E. LePAGE

(ONTARIO) LTD. REALTOR

The name friends recommend

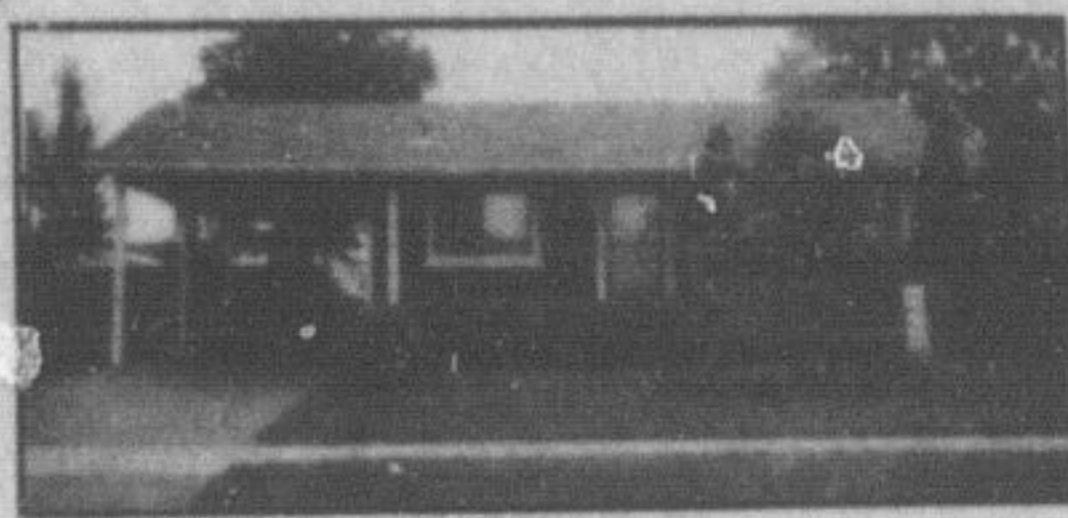

SUPER BUY
 \$79,900. 3 bedroom bungalow featuring finished rec room with fireplace & bar, fenced yard, large eat-in kitchen, new broadloom, central vacuum & numerous extras. Please call Bette Brittain.



RAISED BUNGALOW-DORSET PARK
 Charming family home with large eat-in kitchen with walkout to deck. 3 Bedrooms plus den or bedroom in lower level. Rec room with fireplace. Professionally landscaped. Full privacy fence, shed and patio. Asking \$83,900. Please call Bill O'Neill.

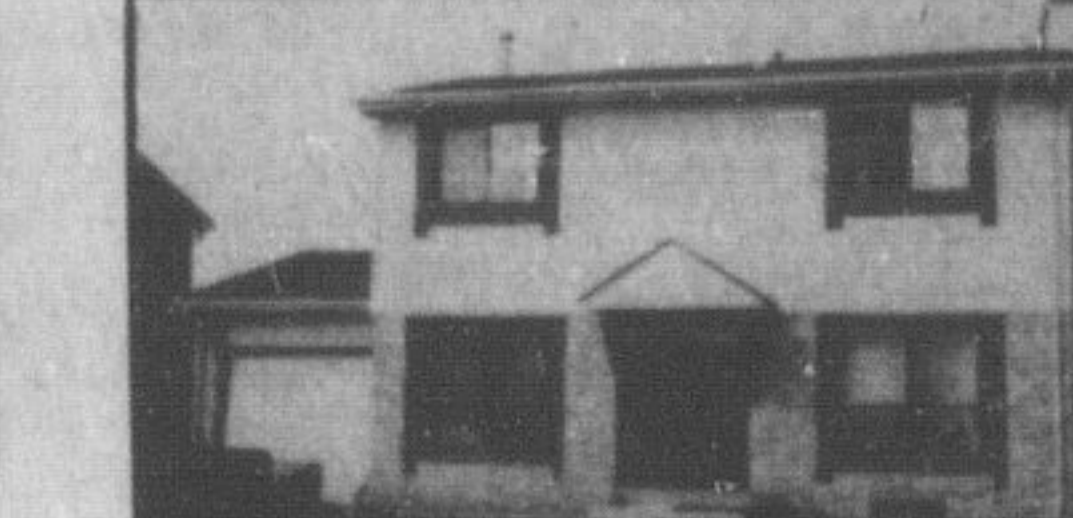

VENDOR WILL ASSIST FINANCING
 3 Bedroom, 1 1/2 baths, large living room with fireplace, eat-in kitchen with Patio Doors. Large lot. Listed at \$76,900. Please call Denzil Lawrence.



SOUTHCOTT DRIVE
 Burge built 2-storey with fantastic appliance filled kitchen. Master bedroom has balcony, ensuite & sunken living room. Gorgeous treed 2 acre setting beside flowing stream & park land. Asking \$229,000. Please call Bev Cassidy.



10 ACRE MINI FARM, \$220,000.
 2700 Sq. Ft. custom built home features: main floor family room with fireplace, country style kitchen, 4 bedrooms, new barn, fenced paddock. Please call Carole Stonhill or Joan McCoy.

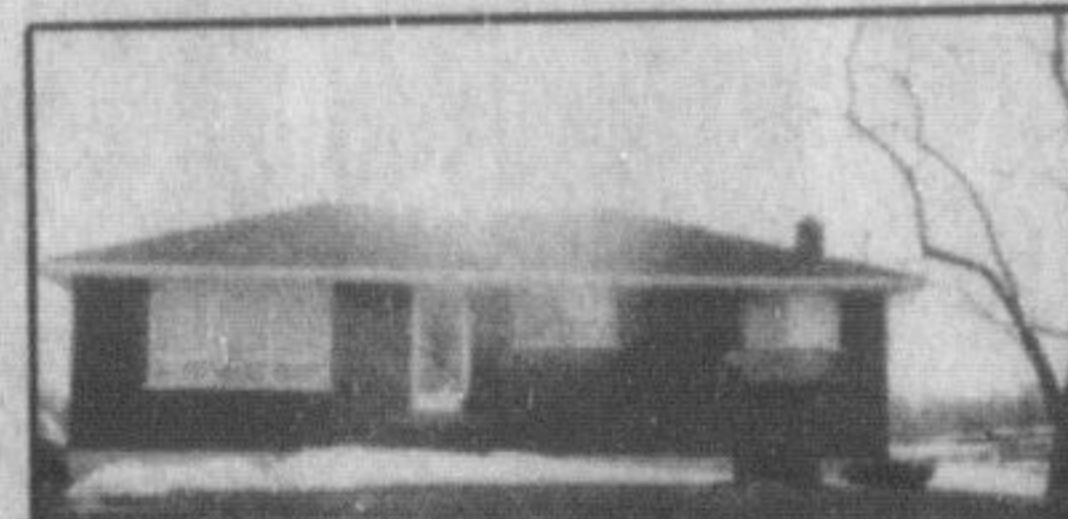

COUNTRY LIVING
 Delightful country property located minutes from Milton on 1 acre offering 3 bedrooms, finished rec room, plus numerous quality extras. Must be seen. Asking \$95,900. Please call Bette Brittain.



\$224,000. SUPER HORSE-FARM
 Located in the Trafalgar Rd./401 area and featuring: large range style home, new 36 x 60 Stable with boxstalls, third of a mile training track, large heated inground swimming pool, etc. Vendor will hold 1st Mtg. Call Inge Winther.

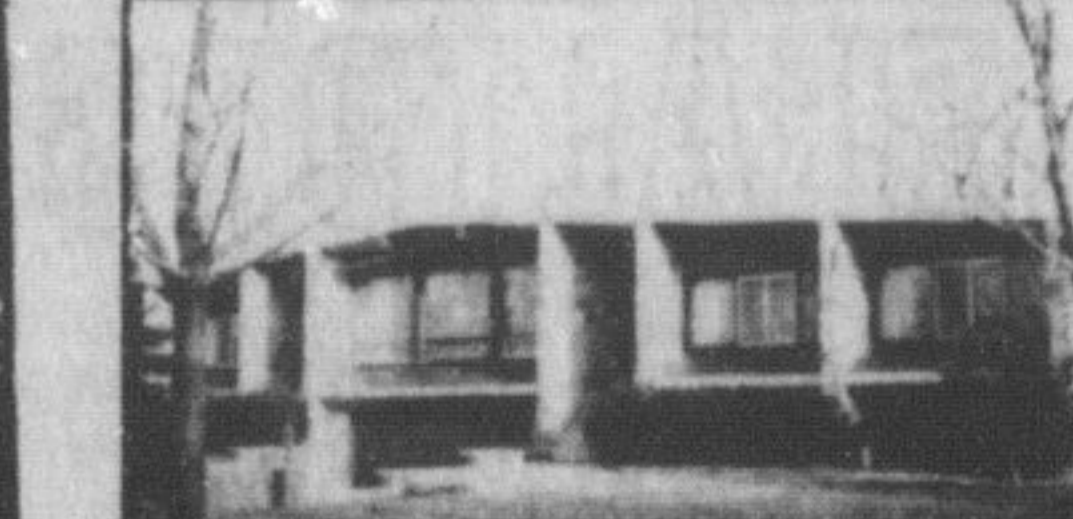

COUNTRY EXECUTIVE 20 ACRES
 Custom-built home with raised living room, sep. dining room, beautiful eat-in kitchen, etc. Minutes to Oakville GO Station. Living at its best. Asking \$259,000. Vendor will assist with financing. Please call Denzil Lawrence.



NO FOOLING AROUND MUST BE SOLD
 Vendor has bought & must sell this immaculate 4 bedroom home. Seeing is believing all the improvements. Finished rec room, upgraded broadloom & much more. Reduced to \$92,900. Please call Clayton Hackenbrook.

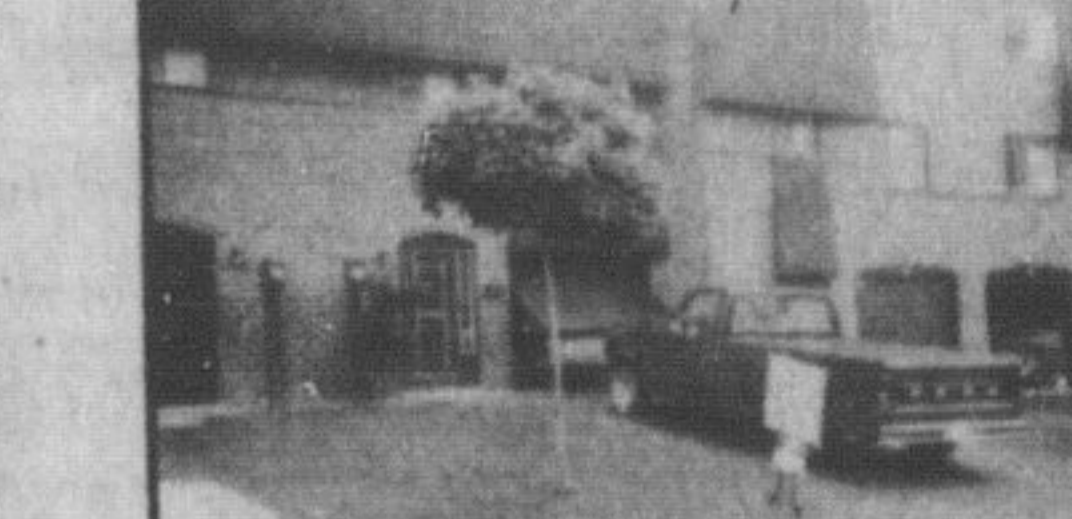

SUPERIOR TOWNHOME \$52,900.
 Features 3 large bedrooms, 1 1/2 baths, eat-in kitchen, dining room, brick fireplace in living room, central air, fenced yard. Garage. 4 Appliances included. Spacious home. Please call Joan McCoy or Carole Stonhill.

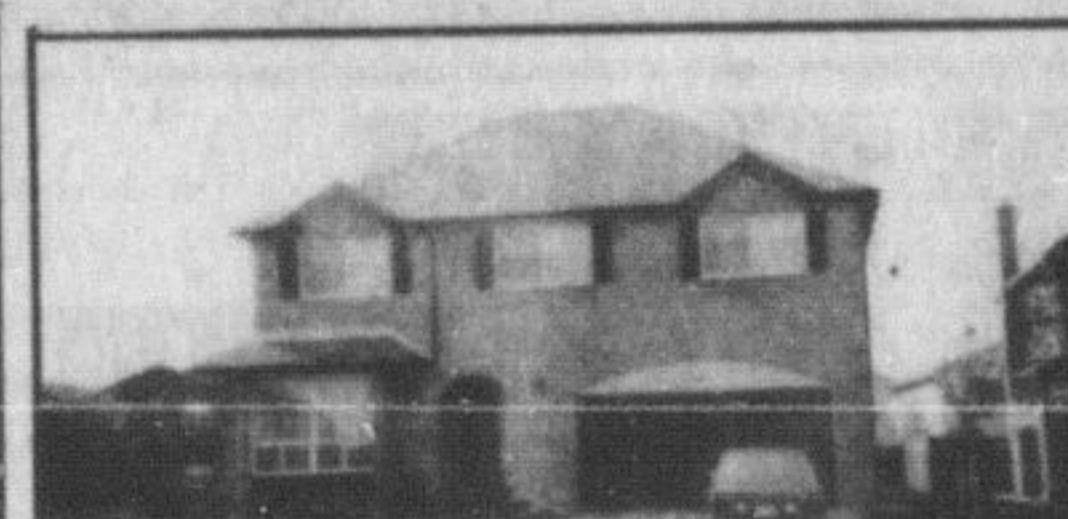

1ST MORTGAGE \$65,500. AT 12% 1986
 This elegant 4 bedroom home is in mint condition & offers extra large living and dining room, main floor family & laundry rooms, over 2100 sq. ft. Asking \$124,900. Please call Stella Hall.



DRASTICALLY REDUCED-MUST SELL
 Beautifully 3600 sq. ft. Country estate featuring the charm of yesterday and nestled on a very scenic 25 acre lot (wooded). 3 Minutes from 401/25 Hwy intersection. Please call Inge Winther.

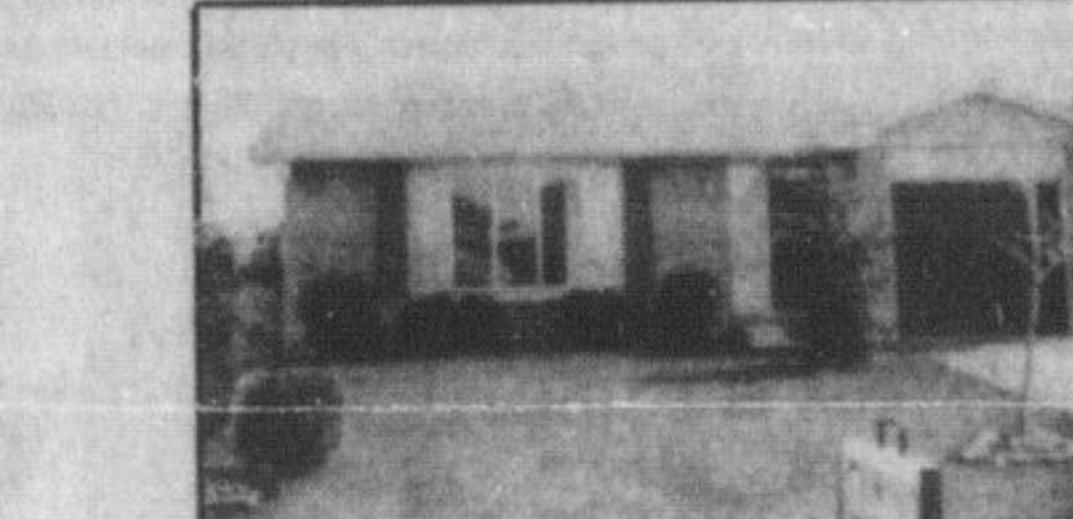

HAVE BOUGHT
 Must sell this 3 bedroom home with eat-in kitchen, family room with Franklin stove, spacious living area, fenced yard, patio, etc. Close to GO Station. Asking \$82,900. Call Denzil Lawrence.

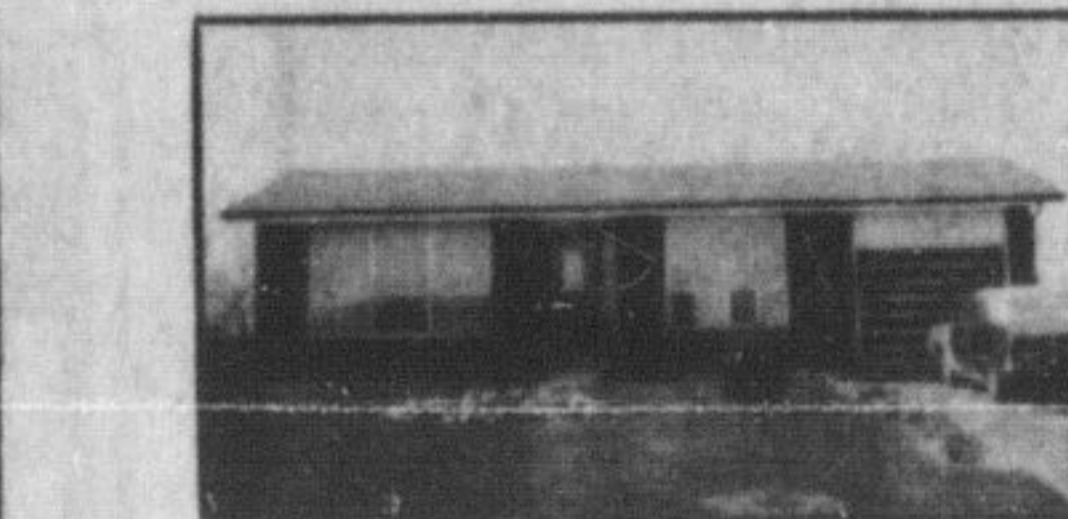

GOOD LOOKING HOME
 3 Bedroom bungalow situated on a nice lot close to schools & parks. Great home for a growing family. V.T.B. Excellent term. Asking \$79,900. Please call Brian Green.

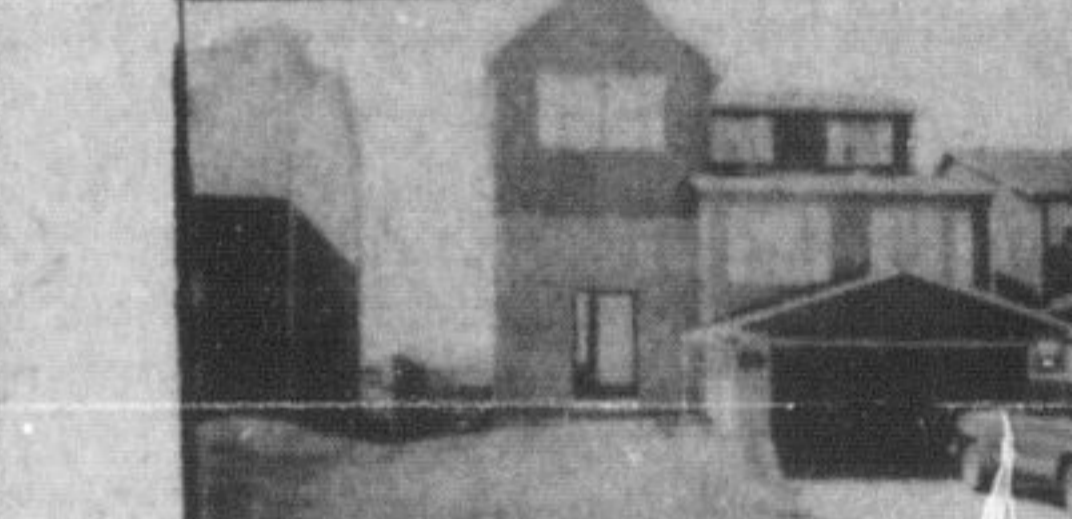

OVER 2000 SQ. FT. \$105,900.
 Better than new condition. 3 Super large bedrooms, master has full ensuite, central air, main floor family room, assumable 1st Mtg. Fully fenced yard. Please call Carole Stonhill or Joan McCoy.

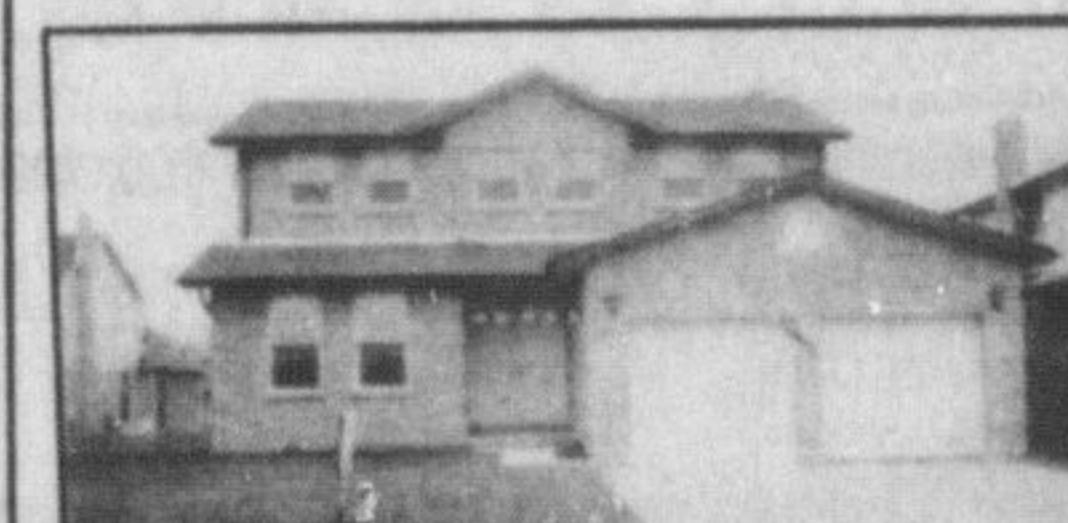

ALBERTA BOUND
 2360 sq. ft. of luxurious living featuring 4 bedrooms, 3 baths, family room with fireplace, circular oak staircase & 13.75% financing. Now only \$119,900. Please call Mike Morgan.



\$158,000. OVERLOOKING RIVER. A RARE GEM.
 2200 Ft. of frontage on the River makes this property very unique and private. 2500 sq. ft. custom built rancher with fireplace. Kitchen with island and built-ins etc. Nestled on 16 acres of breathtaking beauty. Minutes from 401/Campbellville Rd. Inter. Please call Inge Winther.



COMFORT, SPACE AT AFFORDABLE PRICE
 \$51,900. Attractive 3 bedroom home with eat-in kitchen, stove & fridge, combination living & dining room, family room with sliding doors, walkout to private patio area. Please call Arlene MacDonald.



FANTASTIC
 4 Bedroom, 2-storey with fireplace in living room, dining room has walkout. Home is close to schools & GO Transit. Financing at 10 1/2% until 1984. Asking \$79,900. Please call Brian Green.



OWNER TRANSFERRED
 4 bedroom home located on extra large lot in Dorset Park. Broadloomed throughout with eat-in kitchen & finished rec room. Must be seen. Asking \$84,900. Please call Clayton Hackenbrook.

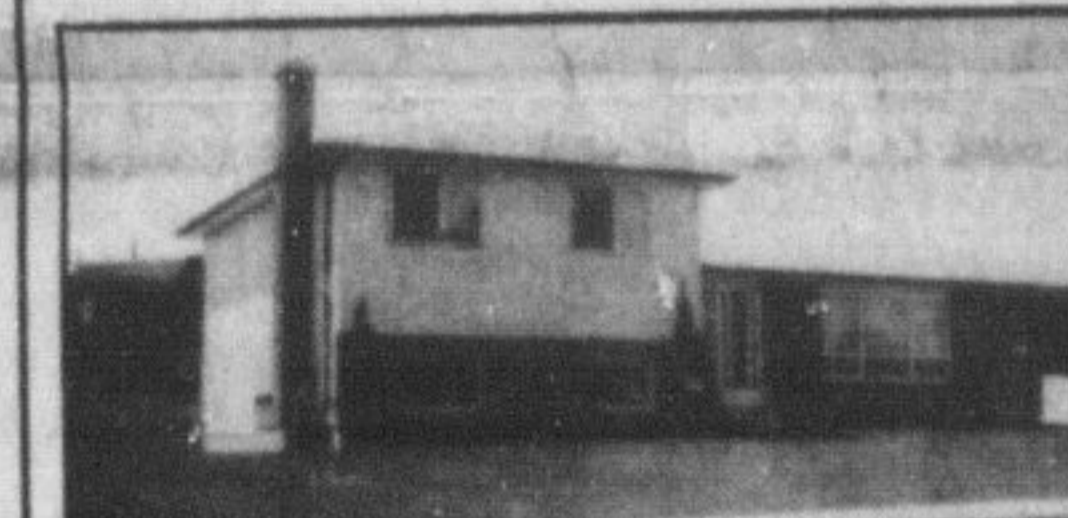

REDUCED TO \$99,900.
 Immaculate 3 bedroom sidesplit with finished rec room & fireplace, den, pleasant decor & super inground pool with deck & all accessories. Vendor will hold large 1st mortgage at negotiable rate. Please call Lindsay J. McLaren.



BEAUTIFUL COUNTRY RETREAT
 \$185,000 Nestled on rolling manicured lawns on a very scenic partly wooded 10 acre lot, this extremely well built and decorated rancher features: fireplaces, upgraded broadloom, walkouts to large cedar deck and large heated inground pool. Heat pump heating system. Please call Inge Winther.



COUNTRY ACRE, VALUE PLUS
 Burge built 2-storey, nestled among mature trees in quaint village setting, family room boasts fireplace & large kitchen has dishwasher. 3 excellent sized bedrooms, newly decorated. Please call Bev Cassidy. Asking \$128,500.



13% 1ST MORTGAGE OVER \$60,000. TO '85
 3 bedroom home in Timberlea Estates. Fireplace in living room, glass walkout to fully fenced lot. Asking \$89,900. Please call Stella Hall.



COUNTRY LIVING CLOSE TO TOWN
 View of Escarpment. 2-storey maintenance free aluminum siding home on approximately 1/2 acre, fenced, close to Kelo Conservation area. Financing at 10 1/2%. Try an Offer. Listed at \$69,900. Please call Muriel Dubien.



GOOD VALUE 12% MORTGAGE
 Brick & aluminum 1 1/2 storey home, 3 bedrooms, 2 baths, large living room, kitchen with dinette area. Finished basement. Vendor will hold 12% mortgage for 3 years. Asking \$71,900. Call Lindsay J. McLaren.



HISTORIC STONE HOUSE AND STONE BARN
 Set among mature trees on 12 very scenic acres, this restored Early Canadiana features: Original pine doors, trim & floors. Picturesque Stone Barn and large inground swimming pool. Please call Inge Winther.



TRY THIS ONE
 Super clean raised bungalow for \$79,900. Close to schools & shopping and featuring 3 bedrooms, 2 baths, comfortable living & dining room, finished rec room. Please call Lindsay J. McLaren.



\$84,900.
 Spacious home in Timberlea features: 3 bedrooms, den & main floor family room with fireplace. Excellent financing available. Please call Donna Syms.



LOCATION EXCELLENT
 \$135,000. Backs onto vacant land on a Court. 4 bedrooms, main floor family room with fireplace. Double garage. Please call Joan McCoy or Carole Stonhill.



CAN'T BE BEAT
 Not only does this attractive 3 bedroom brick bungalow offer a finished family room, fireplace & covered patio, but has a 15 1/2% mortgage until 1986 that can be tailored to your needs. Asking \$84,900. Please call Mike Morgan.

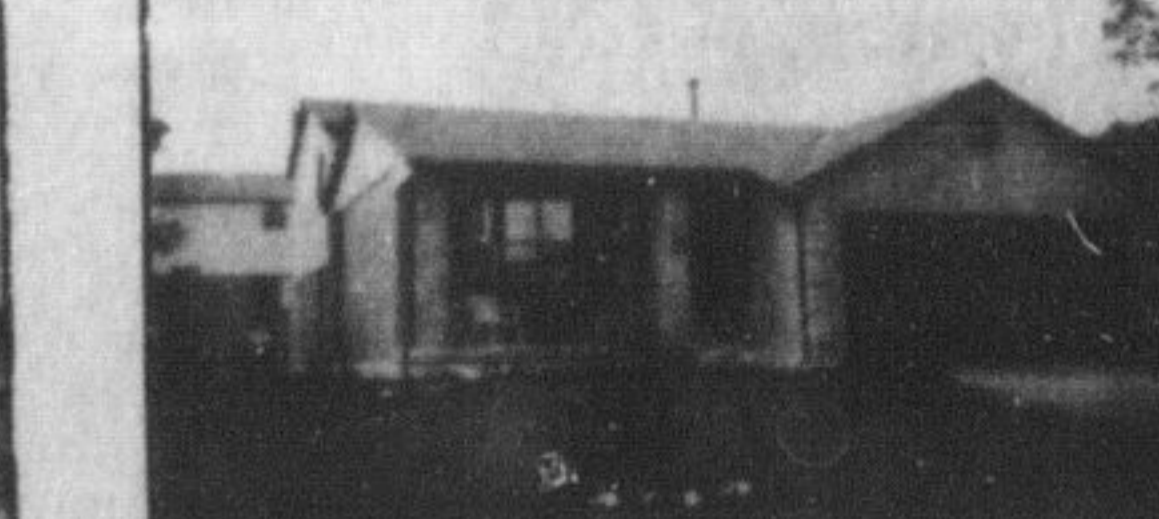

EXCELLENT FINANCING
 Spotted 3 bedroom backsplit with upgraded broadloom throughout, sep. living & dining rooms, eat-in kitchen, L-shaped rec room and \$55,000. 1st mortgage at 10.75% until 1985. Asking \$99,500. Please call Lindsay J. McLaren.



JUST WHAT YOU'VE BEEN WAITING FOR
 This 3 bedroom townhome has been upgraded & redecorated throughout and includes a finished rec room with bar, garage & appliances. Large 1st mortgage at 10% until 1984 makes this a good starter. Asking \$51,900. Please call Clayton Hackenbrook.

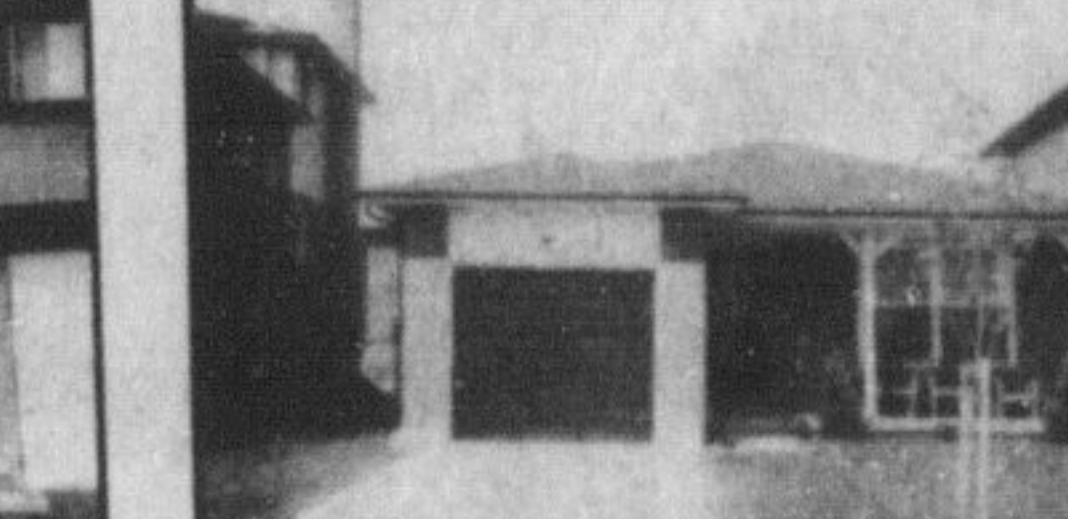

\$48,000. 1ST MORTGAGE 11% UNTIL 1984
 3 bedroom backsplit huge hollywood kitchen overlooking family room with fireplace, finished in neutral tones throughout. Asking \$89,500. Please call Stella Hall.

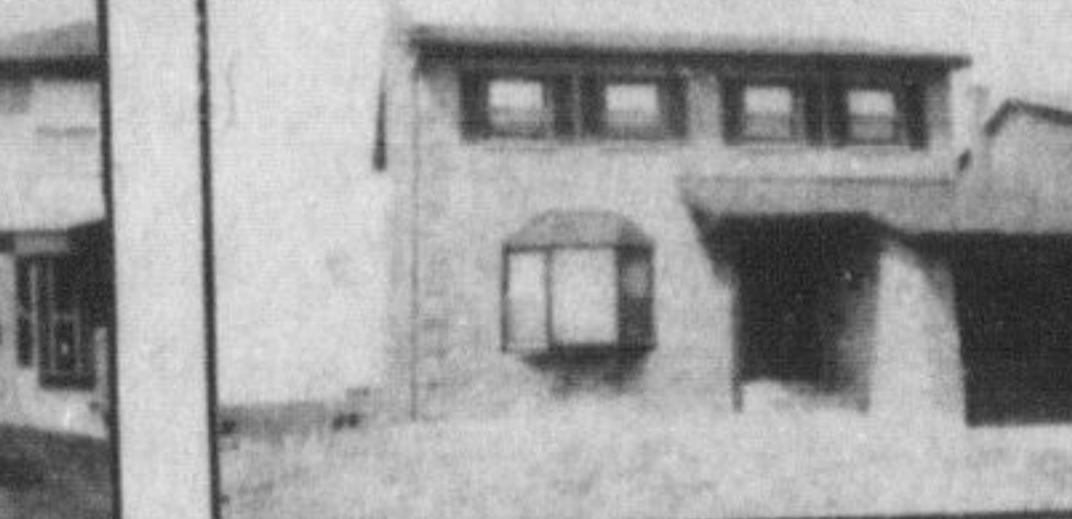

BUY OR RENT
 Detached brick 2-storey with 3 bedrooms, eat-in kitchen, living & dining rooms, 1 1/2 baths, upgraded broadloom, fireplace etc. Good mortgage at 14% until June 1984. Asking \$89,900, or rent it for \$675. per month. Call Lindsay J. McLaren for all details.

<p>YOUR CHOICE IMMEDIATE POSSESSION Three bedrooms, living room, dining room, kitchen, 4 pc. bath & laundry area. 3 levels to choose from in this condo apartment. Listed at \$46,900. Call Denzil Lawrence.</p>	<p>BUILD YOUR DREAM (COUNTRY) HOME 1. One 5 acre beautifully wooded, escarpment lot. \$75,000. 2. Two acre lots, very scenic lots in Campbellville Estates, good terms. \$75,000. 3. One 1/2 acre lot, beautifully treed ravine lot. Campbellville Estates. Excellent terms! \$49,900. 4. 2 Acre Estate Lots, some treed, some with streams, some overlooking pond. Prices ranging from \$39,900 to \$64,500. Excellent terms. For further information call Inge Winther.</p>	<p>THE PRICE IS RIGHT Rural setting minutes from Town. Ranch Bungalow with ground floor den and fireplace, 3 bedrooms, 2 baths, double garage. Very attractive financing at excellent rate. Please call Bev Cassidy.</p>	<p>YOU CAN CHOOSE From a selection of the cleanest and nicest townhomes in Milton. Some feature 10% financing, 3 or 4 bedrooms, fireplaces, finished rec. rooms, garages and close to all amenities. Priced from \$40,900 to \$57,500. For further information, please call Lindsay McLaren.</p>
<p>61.2 ACRES OF PRIME LAND \$5000 per acre. Frontage on 2 roads, 2 water mains, large barn in excellent condition. Stream runs through back of property. Minutes from Town. Please call Joan McCoy and Carole Stonhill.</p>	<p>CUSTOM BUILT EXECUTIVE Spacious home on 10 acres near Campbellville. 5000 sq. ft. of living space. \$299,900. For more information, please call Donna Syms.</p>	<p>C-3 COMMERCIAL LOT 75'x150' Located on Main Street East in Milton. Asking \$124,900. Please call Carole Stonhill or Joan McCoy.</p>	<p>FANTASTIC VALUE - \$79,900. Situated 2 miles west of Campbellville at 401. 1 acre lot with large maples & 3 bedroom bungalow with separate living & dining rooms, main floor laundry, double garage & 18'x40' workshop. Please call Lindsay J. McLaren.</p>

Milton 878-8101

389 Main St. E. Milton

Toronto Line 826-9218

CLAYTON HACKENBROOK 878-0771
 BILL O'NEILL 877-2987
 MIKE MORGAN 878-8093
 INGE WINTER 853-1990

BEV CASSIDY 878-7083
 JOAN McCOY 878-5816
 DENZIL LAWRENCE 878-1944

TERRY SANDERSON, MANAGER F.R.I. 878-8255

CAROLE STONHILL 853-2718
 MURIEL DUBIEN 878-0067
 BRIAN GREEN 878-0322

STELLA HALL 878-4339
 DONNA SYMS 878-3112
 LINDSAY McLAREN 854-2451
 ARLENE McDONALD 878-4785
 BETTE BRITTAIN 878-2195