

# Dateline

"Dateline" is a free listing of coming events, available to local community groups to assist in promoting their future events. Only charitable or non-profit community groups may use this service, and no commercial organizations will be allowed to advertise in this section. Notices for "Dateline" should be written out and handed in at the office of The Champion, 191 Main St. E., or mailed to us at Box 248 Milton, L9T 4N9. The final deadline is Friday at 5 p.m. No items for "Dateline" will be accepted by telephone.

### GENETIC ENGINEERING

Thursday, Mar. 4 at 8 p.m.—The Milton and District University Women's Club will hold their next meeting on this date at the Martin St. Public School Library. The speaker will be Dr. Ron Subden from the University of Guelph, who will talk about genetic engineering.

### THRIFT SHOP

Thursday, Mar. 4 from 9.30 a.m. to 11 a.m.—The Thrift Shop at St. Paul's United Church will feature spring clothes, quantity of books and some white elephant items.

### WORLD DAY OF PRAYER

Friday, Mar. 5 at 2 p.m. and 7.30 a.m.—To be held at Knox Presbyterian Church. Children's service at Knox Sunday School at 7.30 p.m. Speaker will be Mrs. Janette Ledwith of Milton.

**SENIOR CITIZENS CLUB 88 OF MILTON**  
Every Tuesday at 10 a.m.—The Bluebirds Choir will be meeting each week in the Milton Canadian Legion on Charles St. New members are welcome. The choir is now under the direction of Mrs. Grace Anderson. For more information please call 878-9314.

### HAPPY LOOKERS' EUCHE

Monday, Mar. 8 at 8 p.m.—The Campbellville Senior Citizens (The Happy Lookers) of the Historical Society are sponsoring a euchre game at Masonic Hall in Campbellville. Lunch provided, prizes. Admission will be a collection to defray expenses. Everyone is welcome.

### EUCHE

Wednesday, Mar. 10 at 8 p.m.—The Halton Chapter O.E.S. will hold a euchre at Ligny Hall on Five Sideroad. Lunch provided. All welcome.

### RENEW PROGRAM

Wednesday, Mar. 10 at 8 p.m.—Father Tom Collins, professor of Sacred Scripture at St. Peter's Seminary in London will speak on this program at Assumption High School in Burlington. All Halton region parishioners are invited to attend. Admission is free.

### STAMP CLUB

Thursday, March 11 from 7 p.m. to 10.30 p.m.—The Milton Stamp Club will hold its first meeting at the Milton Library Hall. For information please call Dave Taylor at 878-8234 or Andre Faber at 878-0148.

**EASTER SEAL DINNER AND DANCE**  
Saturday, March 13—to be held at Halton Hills Place on Steeles Ave. Sponsored by the Rotary Club of Milton. The annual Easter Seals campaign will be held March 11 to April 11.

### TROPICAL ORCHIDS

Sunday, Mar. 14 from 1 p.m. to 5 p.m.—An exhibition of tropical orchids to be held at the Royal Botanical Gardens Centre at 680 Plains Rd. W. in Burlington. Admission is \$1 for adults.

### MILTON CO-OP NURSERY SCHOOL

Tuesday, Mar. 16 from 1 p.m. to 1.30 p.m.—Registration for Sept. 1982 will be held on this date at St. Paul's United Church at 123 Main St. Children must be three years of age by June 30 of 1982. For further information please call Alice Tiralongo at 878-6636 or Judy Wedgewood at 878-5997.

### ST. PATRICK'S DAY SUPPER

Wednesday, Mar. 17 at 5.30 p.m. and 7 p.m.—To be held in St. David's Church in Campbellville. Adults \$4 and children six to 12 years, \$2. (Under five free). For tickets please call Helen Vansickle at 854-2550 or Gladys McLellan at 854-0200.

### EUCHE

Friday, Mar. 19 at 7.30 p.m.—Bethel Church on Trafalgar Rd. will present their euchre and games night. Adults \$2. Proceeds toward Bethel Sunday School. Ladies please provide.

### SPRINGTIME BALL

Saturday, April 10—The Milton District Hospital Auxiliary will be holding its annual ball on this date at the Meadowvale Delta Inn, Mississauga Rd. Tickets are \$40 per couple. Come and enjoy a fine evening of dining and dancing to the music of Doug Zimmerman and his orchestra. Tables for eight are available. For reservations call Mrs. Donna Worth at 878-6848.

**CHRISTIAN EDUCATION COMMITTEE**  
A committee of St. Paul's United Church, this group is in the process of starting two new groups: Widow and Widowers—a group to share and grow in the experience of losing their partner through death; Midlife group—a group for women who are experiencing menopause. This group would support one another at this time of their lives and could explore and grow together. This would also be open to ladies who have gone through this experience and can help other women. If interested in either of these groups, please call St. Paul's United Church office at 878-8895 or 878-8896.

**WIN \$500,000**  
IN McDONALD'S NEW QUALITY IN THE BAG GAME  
START PLAYING TODAY



# Elect officers, future meetings planned

The Halton Farm Safety Council held the joint meeting with guests from Peel County on Tuesday, Feb. 23rd at Omagh Presbyterian church. President Cecil Patterson welcomed those attending and presided. Ted Whitworth of Orangeville fieldman showed two films. The first was on using power tools, stressing that it is important that employers on farm or industry instruct and be sure that all employees know the proper way of working with equipment.

The second film was very timely on wood burning stoves. If properly installed, insulated and with good chimneys, these are quite satisfactory, but often burning soft wood can cause a soot and creosote buildup that could be a hazard.

For the afternoon program following a dinner served by the Omagh church ladies, Mr. Brian Stockton from the Workmen's Compensation Board gave an interesting talk on safety. All employers with five employees must have a first aid station on the building and one person must be qualified to give the necessary help in someone is injured in any way.

The Workmen's Compensation Board will pay for St. John's Ambulance Course training for one person if the employer or farmer is paying to the board. Mr. Stockton is a registered nurse, a radiologist and has many degrees in the medical field. He is director of Safety education, first aid regulations and

programs, working through the Safety Council Associations for the Workmen's Compensation Board. Mr. Warren Anstriss outlined the payroll guide benefits and coverage for Workmen's Compensation Board. For farm workers the rate is \$4.20 per \$100 of payroll, and is compulsory of employing help.

A question period followed, Mr. Sam Schuurman of Caledon, director for Halton and Peel counties brought greetings from the board and gave a brief talk. Reports and treasurer reports showed that the Halton association had sponsored many safety projects in 1981. Hard hats (22 in all) had been given all 4-H first year members completing the agriculture clubs. Cash prizes had been awarded for the safety posters at Milton and Georgetown Fairs—with a good response from the public school children.

A trophy was given to the high member in the tractor club. Four meetings had been held with

films and speakers at each.

The council also aided in the Tractor rodeo to choose competitors to go to the provincial event. A St. John's Ambulance course was held with all who took the training receiving their certificates. Safety signs for the milk house to warn of the danger of mixing cleansing aids were distributed to all dairy farmers. These projects and many more were carried out to stress safety in the home, on the farm, on the road and at school.

The officers elected for 1982 are president Cecil Patterson, vice president John Reed, sec. treas. Marion Patterson. Winners of the lucky draws were Mrs. Schuurman and Lance Pocock, the prizes a first aid kit and welding gloves were donated by Mr. Don Miller of the St. John's Ambulance. A first aid course will be held very soon and any desiring to enroll—contact the president. The council have made plans to continue several of the last year projects and to add more if possible.

Two large wolves were noticed early Monday morning on farms between the fourth and fifth lines at Derry Road. The pair were within fifty feet of a farmhouse and not easily frightened away. Small animals and children could be in danger as the wolves roam the area and are fighting with local farm dogs.

Get well wishes to Mrs. Margaret Snow, who is a patient in Milton District Hospital.

Friends are sorry that Jim Graham is under doctor's care, and wish him well.

The fourth meeting of the Hornby South 4-H Club was held on Monday evening in the club workroom. Roll call was to show a loaf of bread made at home and comment on success of problems encountered. Each member displayed a fine loaf, these were later judged and rated under the following headings 1. shape of loaf, 2. aroma, 3. crust, 4. crumb, 5. flavor and these were served and enjoyed for lunch with jam and hot chocolate. The loaves scored high in marks and tasted delicious.

The work period consisted of shaping and baking pioneer potato bread, which was started earlier in the evening. The various types of flour were studied and their content such as protein, carbohydrates, fat, vitamins, minerals, fibre and wheat germ and the food value for good health. Next meeting will be March 8 and members will bring a 100% whole wheat pan loaf for roll call.

A word of warning to be careful when boosting a car or truck battery. Last week a young man received painful injuries to his eyes and face when the truck battery being boosted blew apart. Quick thinking of applying snow and washing with water prevented serious burns to his eyes or face. New batteries carry a warning and caution and advise wearing goggles when working with batteries.

## Omagh

By ELLA PATTERSON  
Champion Correspondent

# A. E. LEPAGE

(ONTARIO) LTD. REALTOR

# The name friends recommend



### ATMOSPHERIC COUNTRY RETREAT.

\$195,000. Nestled in complete privacy on a beautiful wooded 2 acre lot. Custom 2-Storey features: Centre Hall, large living room with stone fireplace, separate dining room, den, family room with fireplace, solarium. Call Inge Winther.



### EXECUTIVE HOME ON 1 ACRE

Features: 4 Bedrooms, main floor family room with fireplace, main floor den, inground pool, fully fenced yard with Dog Kennel, wooded lot. Please call Joan McCoy or Carole Stonhill.



### VICTORIA WOOD HOME. ONLY \$112,900.

Spotless and spacious split level home featuring: Separate dining room, main floor family room with fireplace, main floor laundry room. Fully fenced lot. Please call Carole Stonhill.

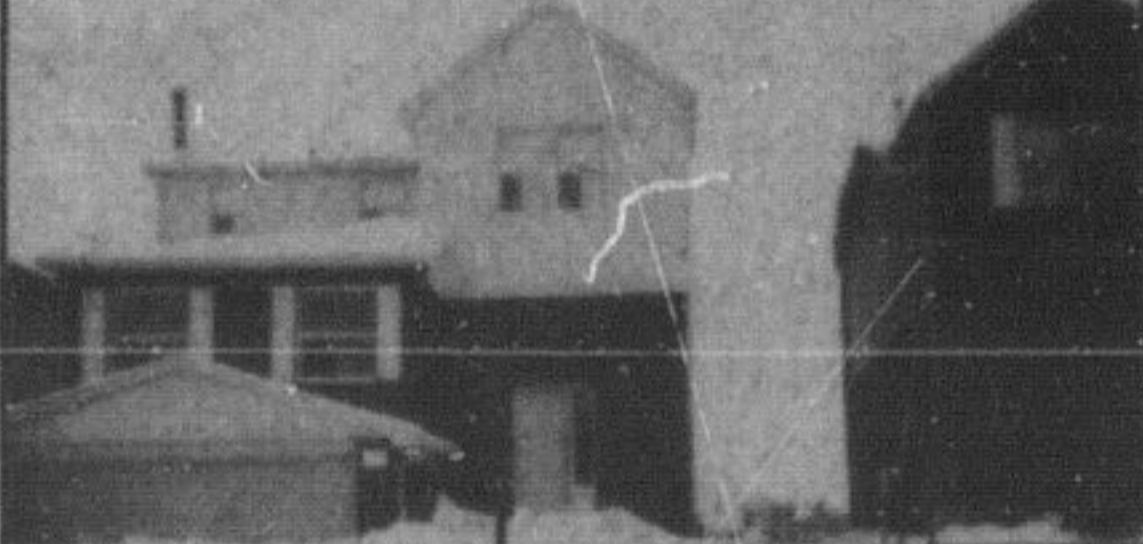

### REDUCED TO \$107,000. NEARLY NEW!

Assume the \$74,000 1st Mtg. on this upgraded home featuring: Over 2000 sq. ft. main floor family room with fireplace, 3 baths, super large master bedroom. Please call Carole Stonhill or Joan McCoy.



### LARGE 11% MTG.—SEPT. 1984.

Asking \$107,000 and offering a super-all brick executive quality home on fully fenced 50' x 121' lot. 3 Big bedrooms, upgraded flooring, eat-in kitchen and more. Call Joan McCoy or Carole Stonhill.



### CREAM OF THE CROP—HOBBY FARM

18 Acres plus Dutch Style Brick Stable. Home features 4 bedrooms, office, den, main floor family & laundry rooms, pantry, 3 fireplaces, heat pump & much more. All on a Park setting. Asking \$239,900. Call Carole Stonhill or Joan McCoy.



### \$51,000 MTG. at 11% DUE 1985.

3 Bedroom, beautifully decorated Semi featuring: finished rec room, cedar fenced lot, patio and landscaping. Excellent financing. Call Denzil Lawrence.



### TO VIEW IS TO APPRECIATE.

\$112,900. Beautiful 3 bedroom home on landscaped lot offering large modern kitchen, cathedral ceilings, main floor family room with fireplace. Excellent 11% financing due 1984. Call Bette Brittain.

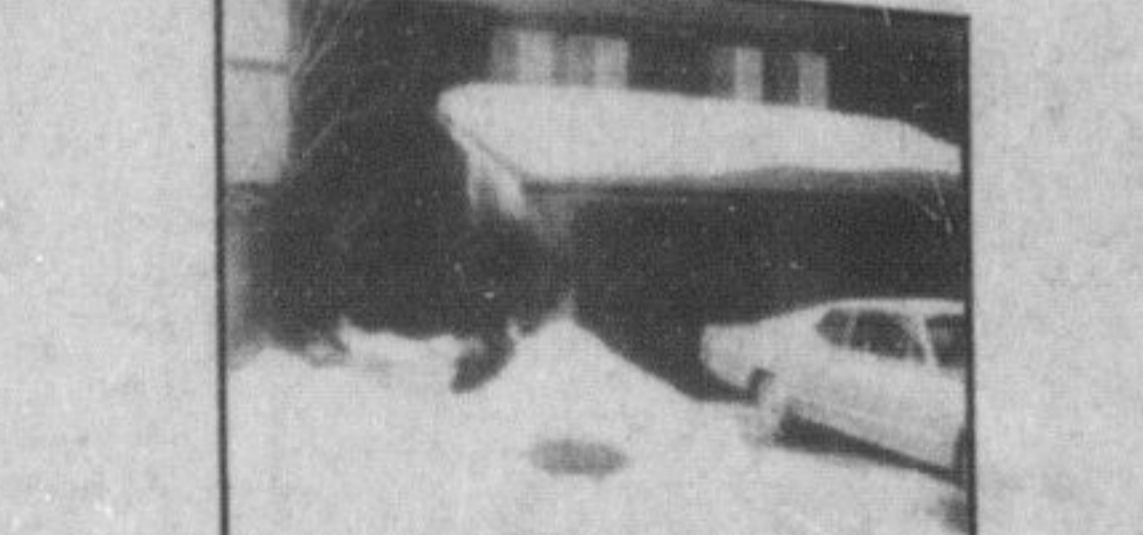

### \$49,900 TOWNHOME.

Featuring: eat-in kitchen, finished family room, single car garage, swimming pool. Close to schools. Super family home. Please call Brian Green.



### HORSE FARM POTENTIAL \$199,900.

50 Acres all useable with 3 bedroom raised ranch home. Land is partially fenced and commands view of Escarpment. Lots of space for a track & easy access to Highways 401, 403, 5 etc. Vendor offering attractive financing package. Please call Bev Cassidy.

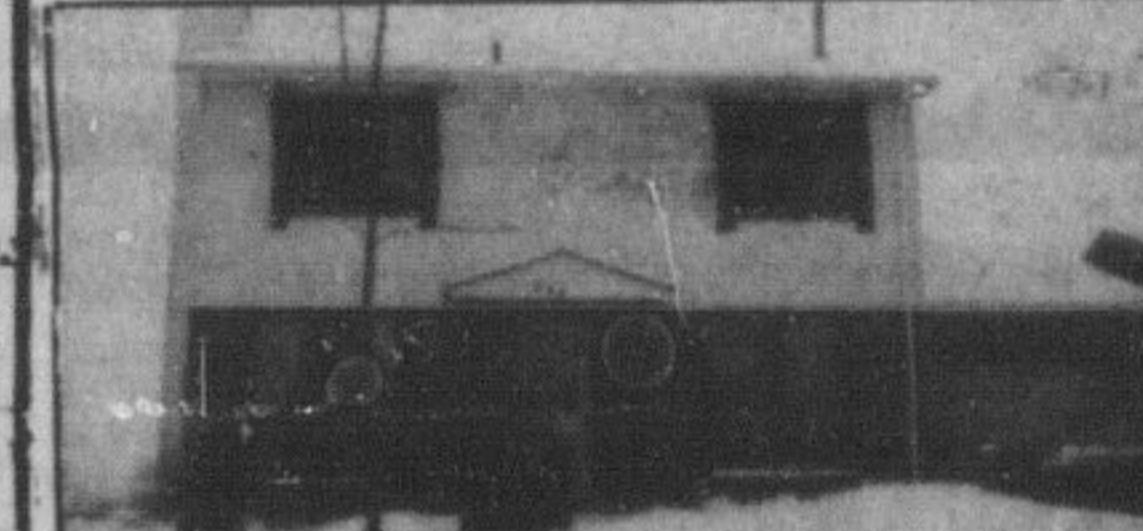

### EXCELLENT VALUE.

Detached 2-Storey, very well maintained and featuring 3 bedrooms, 2 baths, living room with stone fireplace, separate dining room. Close to GO Train, schools & shopping. Low interest mortgage until 1984. Asking \$89,900. Please call Bev Cassidy.



### RAISED BUNGALOW—INGROUND POOL

Recently redecorated and rebroadloomed in neutral tones. 3 bedrooms, extra bedroom or Den on lower level, finished rec room. Please call Stella Hall.



### 4 BEDROOM SIDESPLIT

Large living & dining room, main floor family room, 2 baths, situated on extra large lot. Owner already transferred. Priced in low 80's for quick sale. Call Stella Hall.



### \$68,000 1ST MTG. at 14 1/2%

3 Bedroom Multi-Level Home plus Den or 4th bedroom, main floor family room, 2 full 4-pc. bathrooms, lots of basement area ready to finish. Asking \$89,900. Please call Stella Hall.



### LARGE 13% MTG. UNTIL 1985.

Cozy 3 bedroom bungalow with an excellent brick addition. Offers: walkout to deck, 2 baths, central air, finished rec room & located on a quiet Crescent. Asking \$84,900. Please call Mike Morgan.

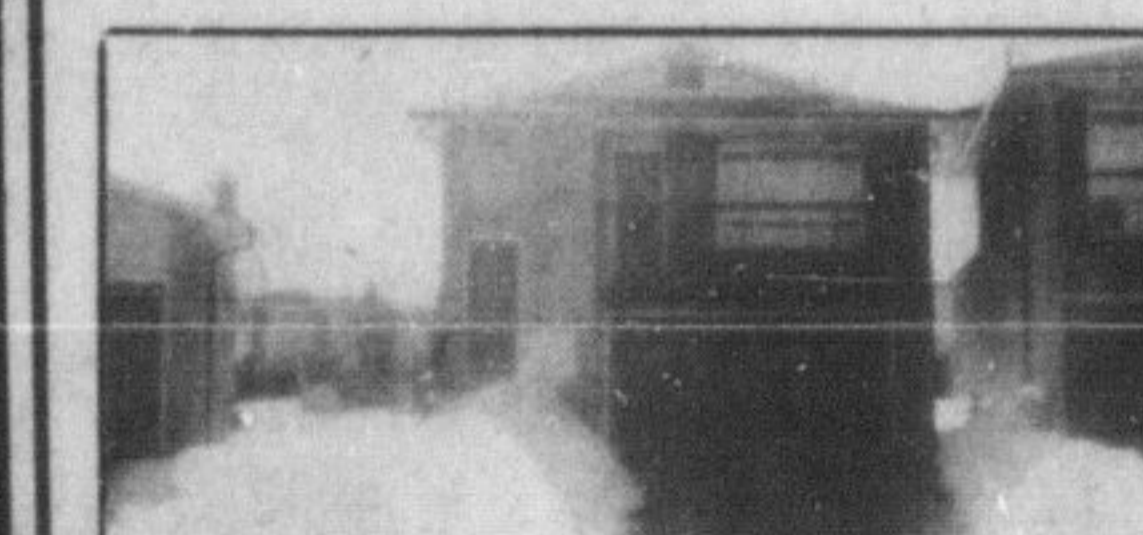

### BERKINDALE MODEL, 1882 SQ. FT.

3 Bedroom, 5-Level Backsplit with 2 baths, family room with brick fireplace, den or 4th bedroom & laundry area on 3rd level. Large 1st Mtg. at 12 1/2%. Asking \$92,900. Please call Mike Morgan.

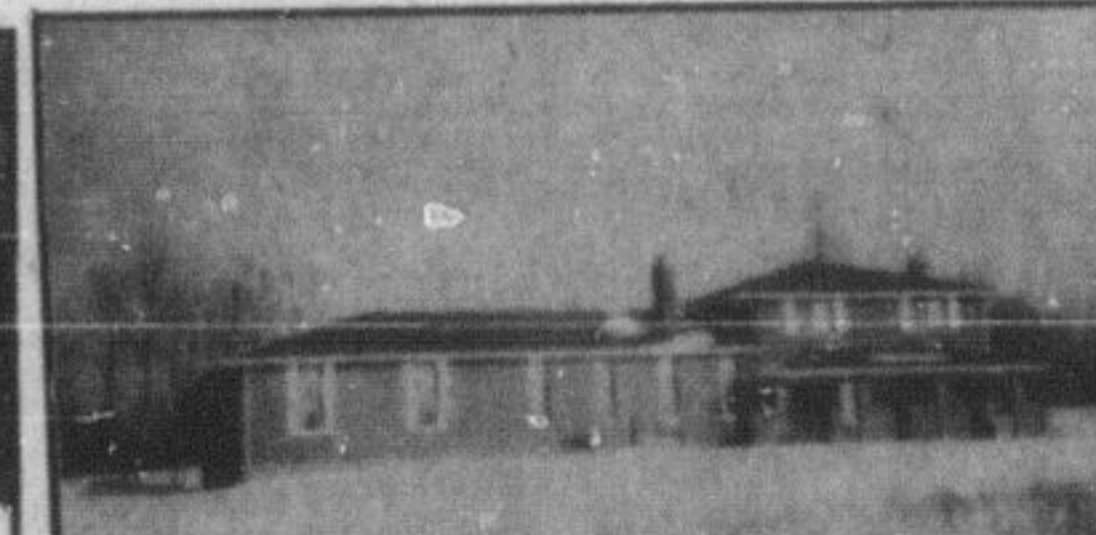

### COUNTRY CLASSIC—QUALITY PLUS

\$169,900. Set on a scenic 10 acre lot featuring: large living room, fireplace, separate dining room, 3 bedrooms, family room with fireplace & walkout. Many extras. Please call Doug Sawyer or Arlene MacDonald.



### \$89,900.

4 Bedroom Sidesplit home with main floor family room, 2 baths, spacious yard, fully fenced. Vendor will assist with financing. Please call Donna Syms or Brian Green.



### COUNTRY HOME ON WOODED LOT.

\$139,900—Nestled in complete privacy, this atmospheric home features: 4 bedrooms, sep. dining room, family room with fireplace & patio doors to large deck, large rec room etc. Early Canadiana decor throughout. Call Inge Winther.

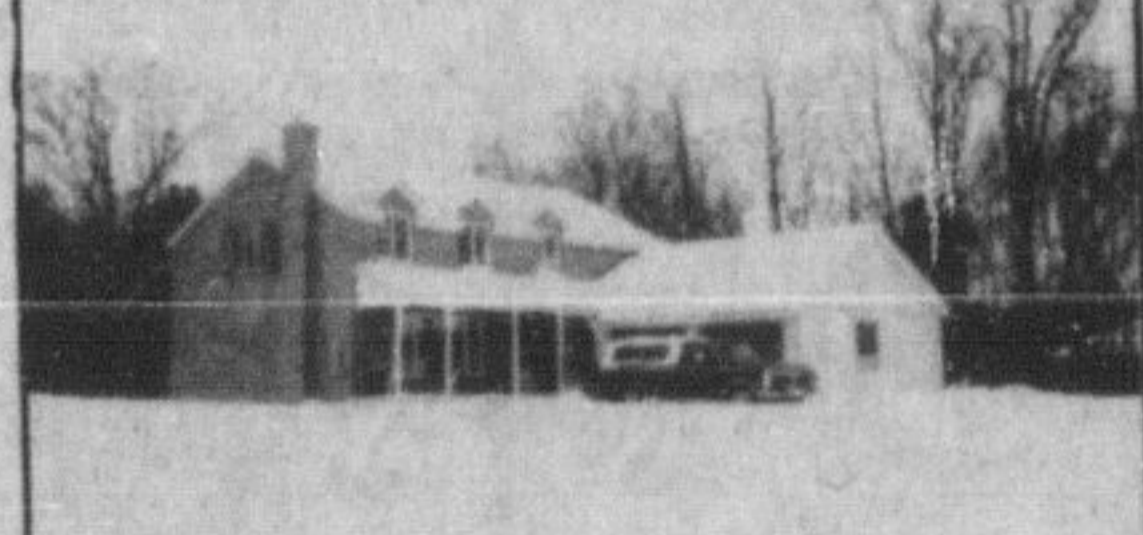

### CAPE COD ON 4 WOODED ACRES.

\$215,000. Situated in a very scenic area of Campbellville, this charming home features: 5 large bedrooms, 3 baths, fireplace in living room, family room & Solarium. Beautiful country kitchen with numerous built-ins. 15% Mortgage. Call Inge Winther.

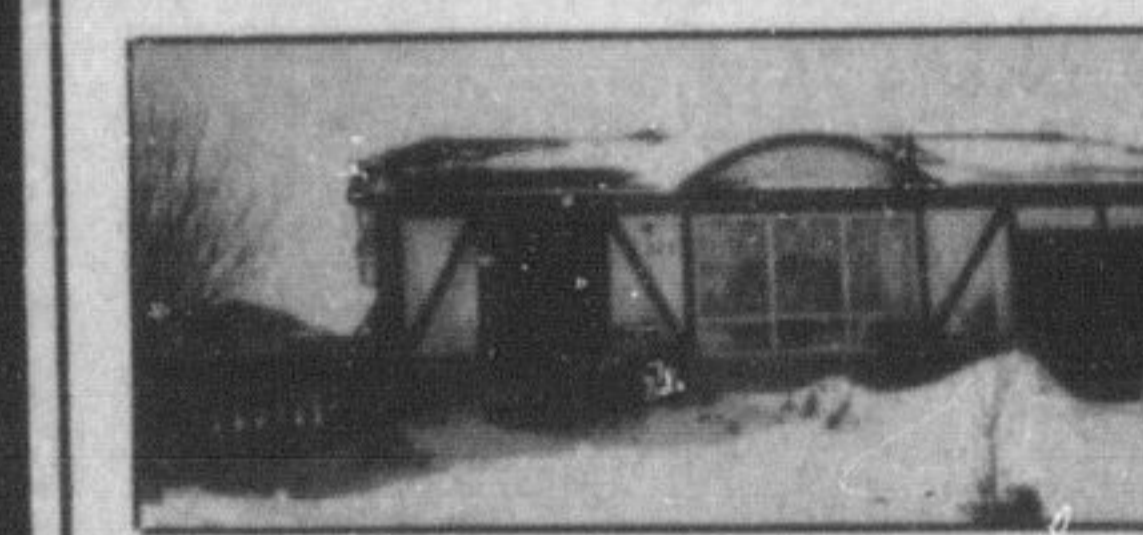

### DORSET PARK BUNGALOW

Featuring: 3 bedrooms, eat-in kitchen, L-Shaped living and dining room, upgraded broadloom and hardwood floors, substantial 10% mortgage and situated on a large lot backing onto park. Asking \$78,900. Please call Lindsay J. McLaren.



### SUPER SITUATION

Raised 3 bedroom bungalow with finished rec room with fireplace, large lot, close to schools and shopping and substantial 10% mortgage. Asking \$89,900. Please call Lindsay J. McLaren.



### ALBERTA GONE

And must leave this quality finished & tastefully decorated home featuring: 4 bedrooms, 3 baths, spacious living & dining room, main floor family room, eat-in kitchen, beautiful landscaped lot and a \$63,000. mtg. at 11% till June 1984. Asking \$119,900. Please call Lindsay J. McLaren.



### 18th CENTURY ATMOSPHERE

\$279,000. Nestled on a very scenic wooded 25 acre lot with stream and pond, this 3400 sq. ft. Georgian features: Traditional centre hall, fireplaces in living room, family room and master bedroom, library, country kitchen with island, etc. Area of large Estate homes. Call Inge Winther.



### FOR THE FAMILY

Close to schools and shopping and featuring: 4 bedrooms, 2 baths, eat-in kitchen, L-shaped living and dining room, finished rec room with franklin fireplace, desk, etc. Situated on large lot and asking \$79,900. Please call Lindsay J. McLaren.

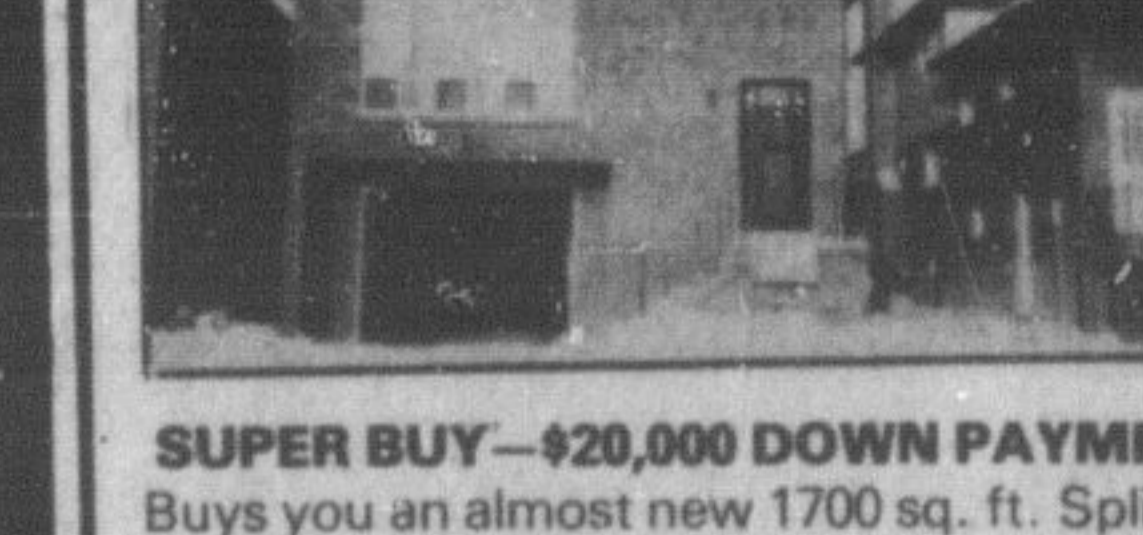

### SUPER BUY—\$20,000 DOWN PAYMENT.

Buy your almost new 1700 sq. ft. Split level. Main floor family room with fireplace, 3 bedrooms or 4th/or den, 2-4pc washrooms, upgraded. Neutral tones. Plus 13 1/2% Mtg.—Sept. 1984. Call Joan McCoy or Carole Stonhill.



### \$199,000 BEAUTIFUL COUNTRY ESTATE.

Located on 22 scenic acres with spring fed pond, this 2-storey Colonial features: formal living room, dining room, family room with open fireplace, dream kitchen with island & numerous built-ins. Central Air, intercom, etc. Call Inge Winther.

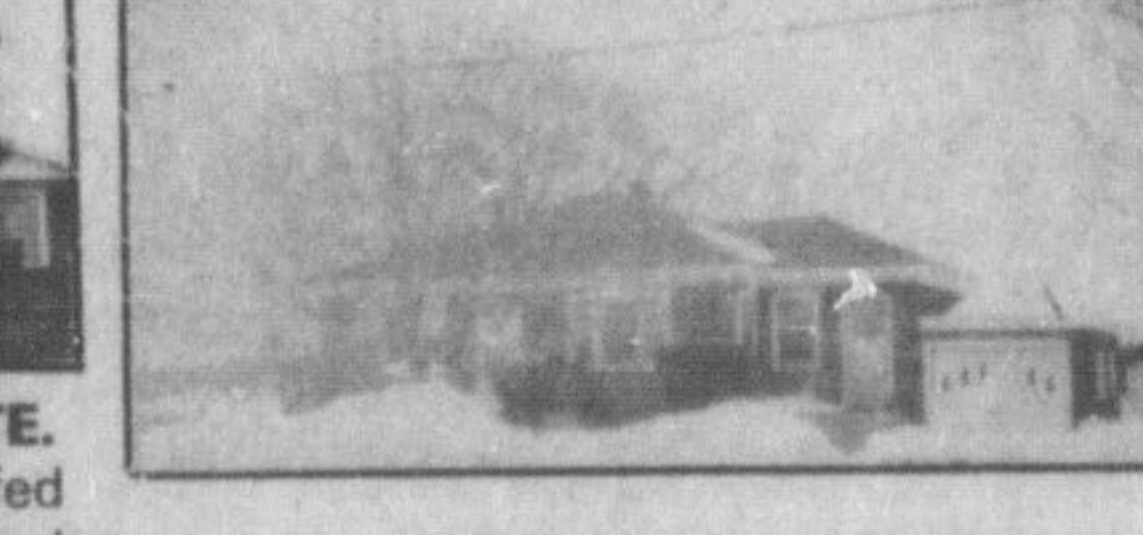

### COUNTRY GEM.

2 Bedrooms, large kitchen & living room, full basement. Mortgage until May 1985. Listed at \$54,500. Please call Bill Currie.



### ON THE RAVINE

Immaculate 3 bedroom end unit Townhome With comfortable living & dining rooms, upgrade broadloom, splendid decor. 5 Appliances and overlooking gentle 16 Mile Creek. Asking \$52,900. Please call Lindsay J. McLaren.



### 17 ACRES

Vacant land near new residential development in Milton. Asking \$99,900. For more information, please call Brian Green or Donna Syms.

Milton 878-8101

389 Main St. E.  
Milton

Toronto Line 826-9218

- |              |          |                                 |          |
|--------------|----------|---------------------------------|----------|
| BILL O'NEILL | 877-2987 | TERRY SANDERSON, MANAGER F.R.I. | 878-8255 |
| MIKE MORGAN  | 878-8093 | DOUG SAWYER                     | 878-7083 |
| SHEILA PAYNE | 878-4791 | BRIAN GREEN                     | 878-5816 |
| INGE WINTER  | 853-1990 | LINDSAY McLAREN                 | 878-1944 |
|              |          | ARLENE MacDONALD                | 853-2718 |
|              |          | BETTE BRITAIN                   | 878-2195 |
|              |          | BILL CURRIE                     | 878-4944 |
|              |          | DONNA SYMS                      | 878-3112 |
|              |          | STELLA HALL                     | 878-4339 |