

Dateline...

"Dateline" is a free listing of coming events, available to local community groups to assist in promoting their future events. Only charitable or non-profit community groups may use this service, and no commercial organizations will be allowed to advertise in this section.

Notices for "Dateline" should be written out and handed in at the office of The Champion, 191 Main St. E., or mailed to us at Box 248 Milton, L7T 4N8. The final deadline is Friday at 5 p.m. No items for "Dateline" will be accepted by telephone.

THRIFT SHOP

Thursday, Feb. 4 from 9.30 a.m. to 11 a.m.—The Thrift Shop at St. Paul's United Church offers excellent used clothing for the entire family. Bargain prices this week. Fill your shopping bag for \$2.

JAYCEES INTRODUCTION NIGHT

Thursday, Feb. 4 at 7.30 p.m.—The Milton Jaycees will be holding an introduction night at the Milton Recreation Centre on Childs Dr. If you are between 18 years and 40 years, come out and see what the Jaycees can do for you in self-development programs and community development. For more information, call 878-1596.

MILTON UNIVERSITY WOMEN'S CLUB

Thursday, Feb. 4 at 8 p.m.—The club will meet at the library of Martin St. Public School. The meeting will be a fitness workshop entitled "Fit as a Fiddle", so come out and participate. Wear comfortable clothes.

STAMP EXHIBITION

Saturday, Feb. 6 from 9.30 a.m. to 5.30 p.m.—The Burlington Stamp Club will hold a stamp exhibition and dealer course at Appleby Mall, corner of Appleby Line and New St. in Burlington. Parking and admission free. Everyone is welcome.

YOUNG LIBERALS MEETING

Saturday, Feb. 6 at 1.30 p.m.—To be held at the Milton Recreation Centre at 591 Childs Dr. This meeting will be to elect two youth delegates to the provincial leadership convention.

SYMPHONY CONCERT

Sunday, Feb. 7 at 3 p.m.—The Milton Chorists and the Sheridan Youth Symphony will present "A Festival of Orchestral and Choral Works" in E.C. Drury Auditorium in Milton at 3 p.m. Adults \$3 and students \$1. Tickets available from choir members.

SHERIDAN SYMPHONY

Sunday, Feb. 7 at 3 p.m.—The Capitalize Sheridan Symphony will join with the Milton Chorists to perform a concert featuring Pergolesi "Magnificat" at E.C. Drury Secondary School. Tickets are \$3 adults and \$1 for children.

SENIOR CITIZENS CLUB 88

Wednesday, Feb. 10 at 12.30 p.m.—A Valentine Pot Luck Luncheon will be held at the Milton Canadian Legion building. All club members 80 years and over will be honored and as this is the 20th anniversary of the club's founding, the past presidents will be listed and honored. All members of the Club are urged to come out and share a happy time.

"MR. DRESS-UP"

Friday, Feb. 12 at 5 p.m. and 7 p.m.—To be held at Robert Baldwin Public School. Tickets are \$2.25. Presented by the Theta Tau Chapter of Beta Sigma Phi. For tickets and further information please call 878-5692 or 878-6223.

A VALENTINE MOONLIGHT SKI

Friday, Feb. 12 from 6 p.m. to 9 p.m.—Mountsberg Wildlife Centre presents an evening of fun activities. These include horsedrawn sleigh rides, one horse open "Valentine" sleigh rides for two, night skating on a lighted farm pond and a guided moonlight ski.

SOCCER MEETING

Tuesday, Feb. 16 at 8 p.m.—To be held at Optimist Centre on Commercial St. This will be the second of three monthly meetings sponsored by the Ontario Soccer Referees Association (Milton branch) to help explain the laws of the game. All interested club officials, coaches, parents and players are invited to attend. There is no charge.

CHRISTIAN EDUCATION COMMITTEE

A committee of St. Paul's United Church, this group is in the process of starting two new groups: Widow and Widowers—a group to share and grow in the experience of losing their partner through death; Midlife group—a group for women who are experiencing menopause. This group would support one another at this time of their lives and could explore and grow together. This would also be open to ladies who have gone through this experience and can help other women. If interested in either of these groups, please call St. Paul's United Church office at 878-8855 or 878-8896.

THE MILTON REPORTS

Halton Cable TV channel 4—The Milton Jaycees present the Milton Report, a monthly community news and events program repeated each week on the first and third Tuesday at 7 p.m. and on the second and fourth Wednesday at 8 p.m. The guest this month is Milton Mayor Gord Krantz.

REGISTER FOR Y COURSES

Milton Y located at White Oaks Plaza, 327 Bronte St., has opened its fall program of courses for adults, children and teenagers. For information and registration, visit the Y or call 878-8711.

LA LECHE LEAGUE

Meetings are held each month for women who wish to learn more about breast feeding. If you are interested, please call Karen Card at 878-1668 or Honey Wrigglesworth at 878-7348.



A. E. LePAGE

(ONTARIO) LTD. REALTOR

The name friends recommend



\$75,900 - FANTASTIC BUY
3 bedroom, well maintained home offering: large eat-in kitchen, master bedroom with semi-ensuite. Upgrades, super financing until 1984. Call Bette Brittain.



COUNTRY STORE - KELSO AREA
\$259,000. Grocery and Variety store with 2nd floor living quarters (3 bedrooms) excellent business location. Close to museum and campgrounds. Great business opportunity. Call Denzil Lawrence.

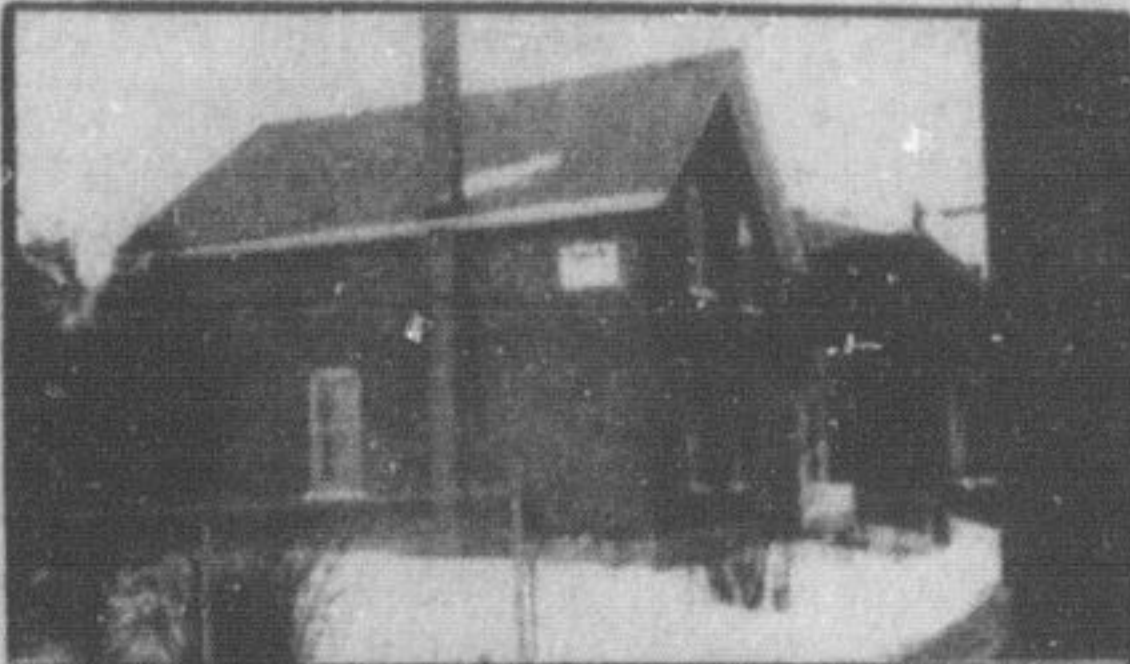

NUMEROUS POSSIBILITIES
Solid 1 1/2-storey brick house is approximately 1500 sq. ft. and zoned for commercial use. Recently used as a craft store and residence. Potential for professional offices. Asking \$67,900. Please call Mike Morgan.

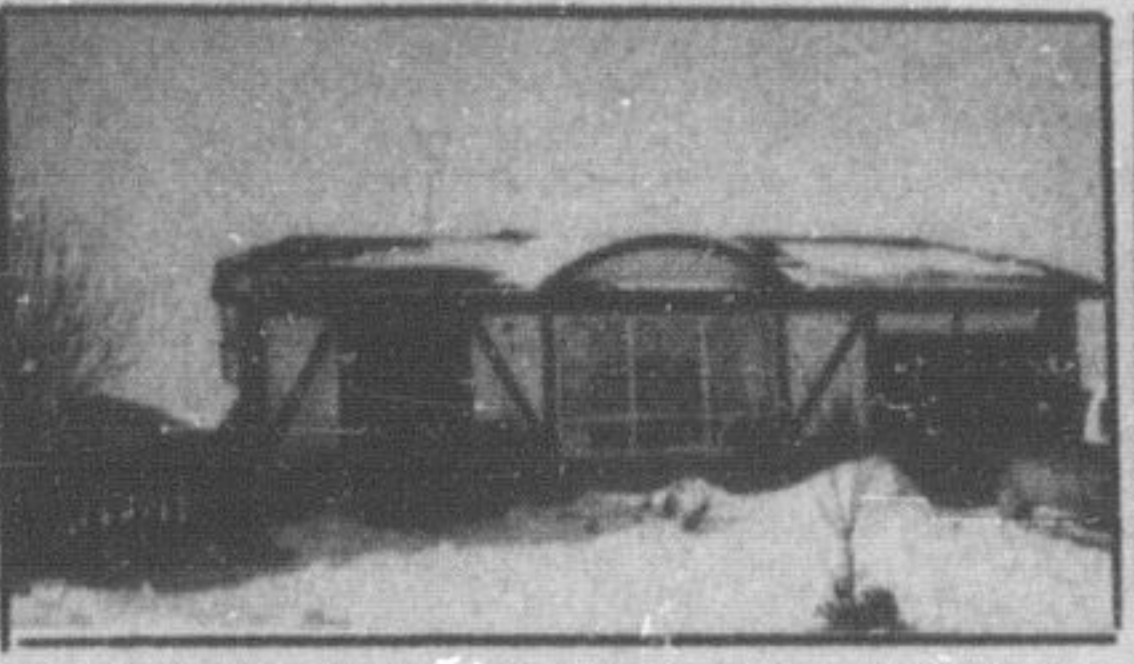

DORSET PARK BUNGALOW
Featuring: 3 bedrooms, eat-in kitchen, L-shaped living and dining room, upgraded broadloom and hardwood floors, substantial 10% mortgage and situated on a large lot backing onto park. Asking \$78,900. Please call Lindsay J. McLaren.



METICULOUS MODEL
With large living and dining rooms, eat-in kitchen, 2 full baths, main floor family room with huge reclaimed brick fireplace. Favourable financing and situated on an oversized lot on a quiet Crescent close to schools, and shopping. Asking \$93,900. Please call Lindsay J. McLaren.



PRIME ESCARPMENT LOCATION.
\$119,900. Scenic acre lot with newly renovated 1 1/2 storey home. 3 Large bedrooms, ground floor family room and lots of closet space. Assumable Mortgage of \$50,000. at 14 1/2% until 1983. Call Bev Cassidy.

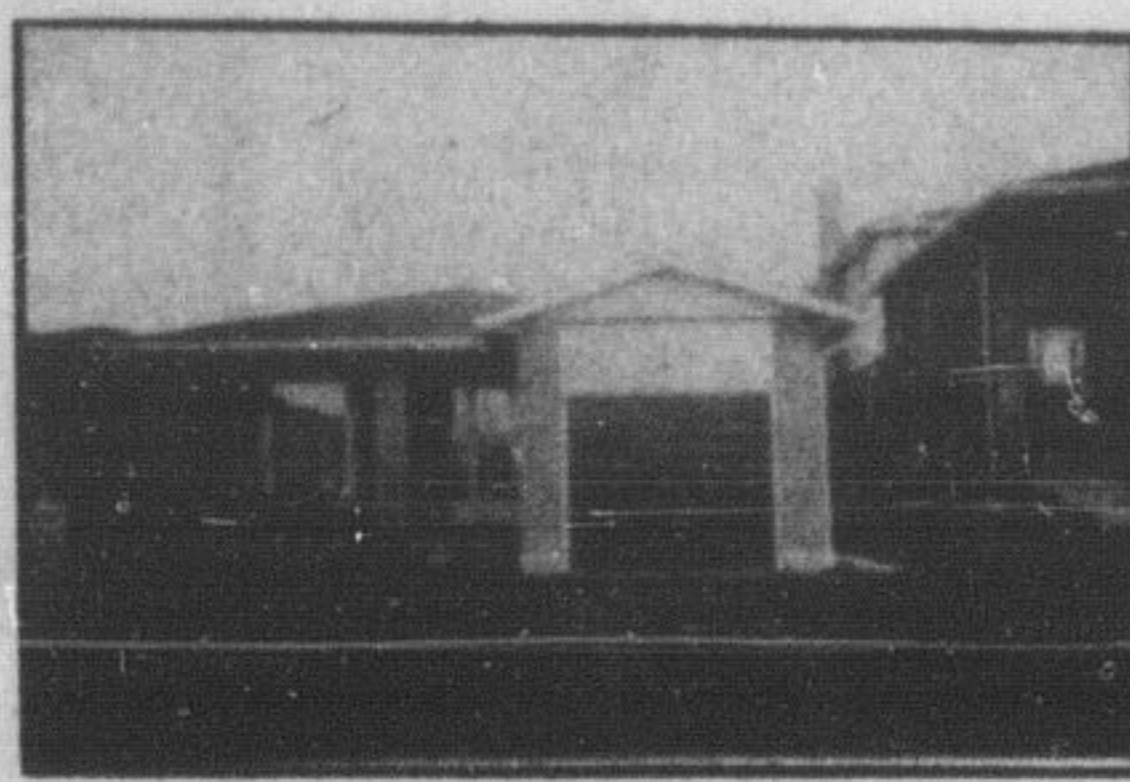

WHY WAIT TILL SPRING
Picture your family in a comfortable backsplit with country kitchen overlooking main floor family room with fireplace. Den or 4th bedroom. Asking \$69,900. Call Joan McCoy or Carole Stonhill.

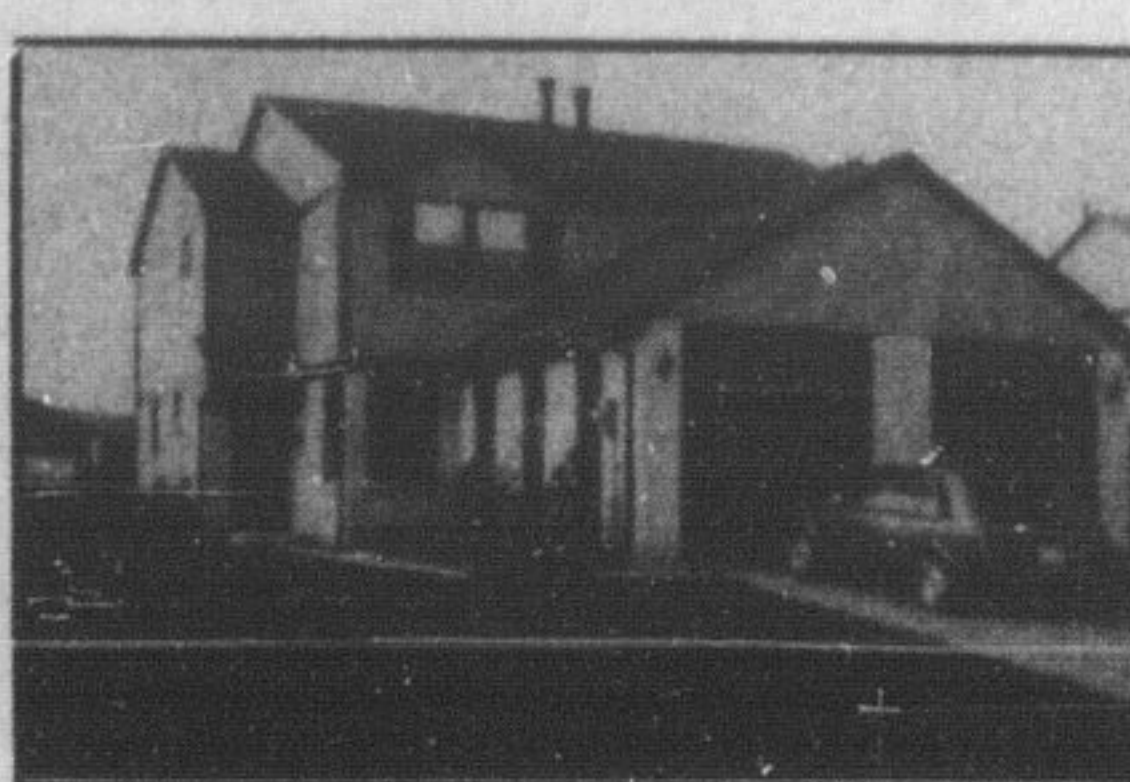

\$50,000 MTG. AT 10% UNTIL 1984
3 bedroom home with 2 baths, fireplace, much more. Home in excellent condition. Asking only \$78,900. Please call Donna Syms.

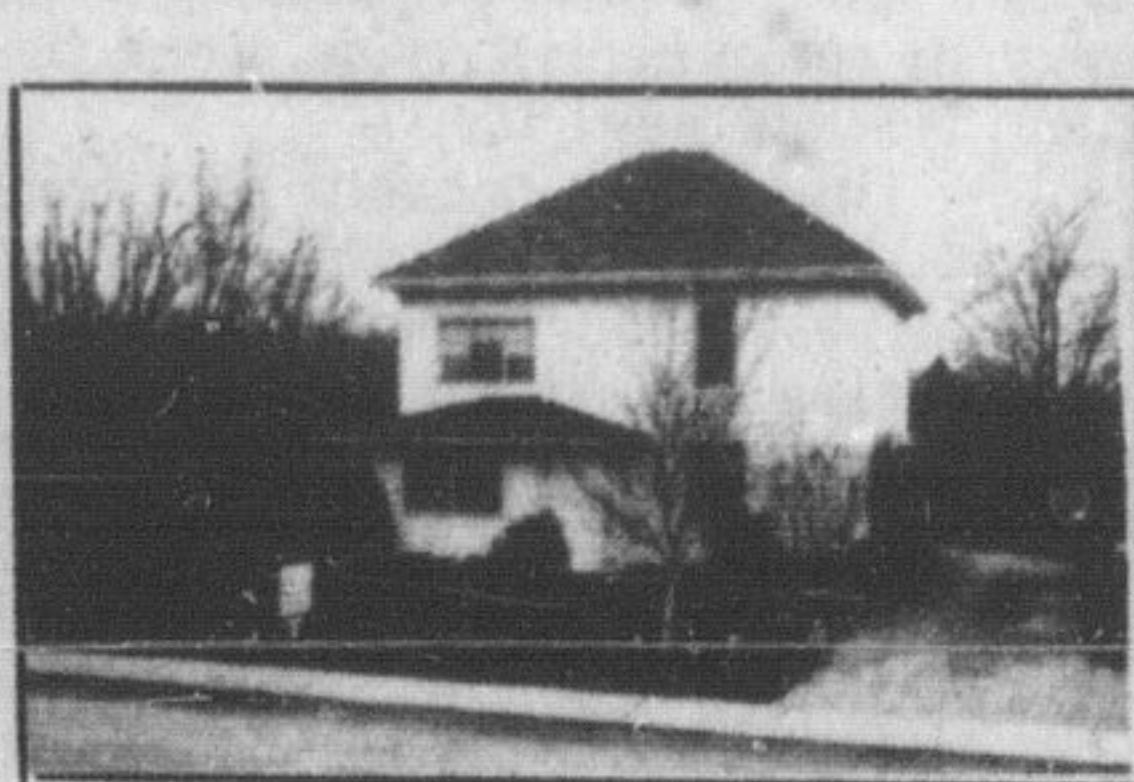

HALF ACRE LOT, PLUS
3 bedroom 2-storey featuring: main floor laundry and family rooms with fireplace and walkout, separate 2-car garage. Asking \$131,500. Please call Brian Green.

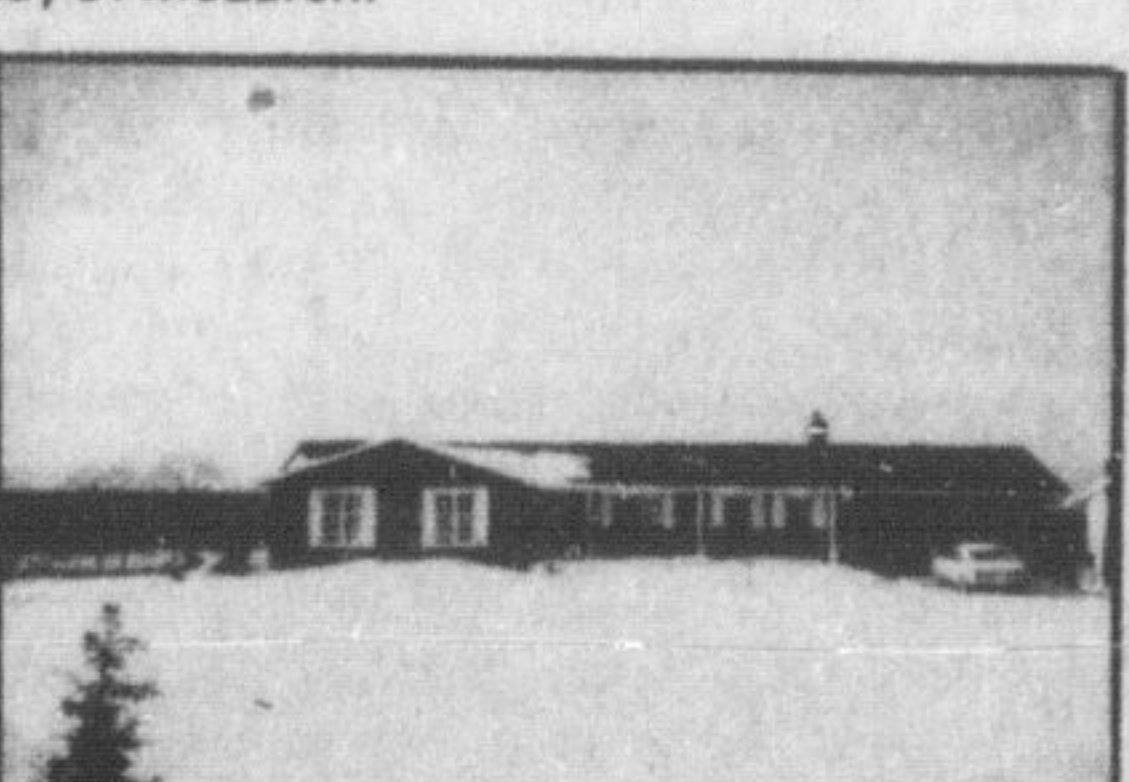

JUST LISTED CUSTOM BUNGALOW
150'x200' lot in the country. Only 14 years old and features: main floor family room with fireplace, 3 large bedrooms overlooking the escarpment. Asking \$149,900. Call Joan McCoy or Carole Stonhill.



TUDOR DELIGHT - INGROUND POOL
Professionally decorated and landscaped, 3 large bedrooms plus one in lower level. Rec room with fireplace. Excellent family home. Asking \$97,000. Please call Joan McCoy or Carole Stonhill.

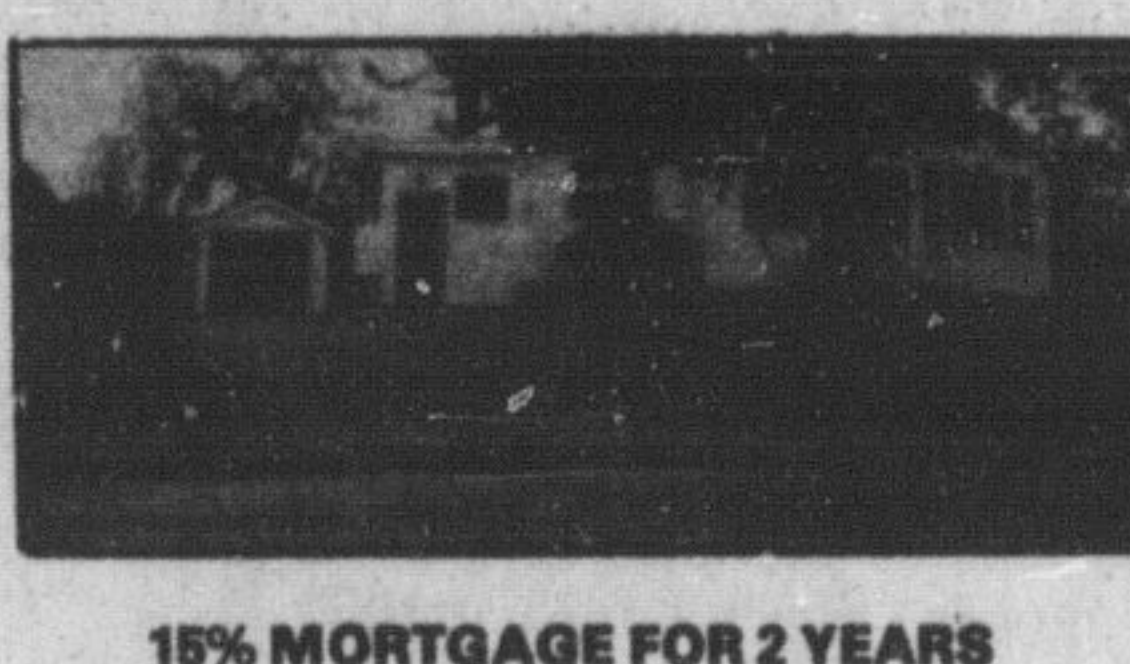

15% MORTGAGE FOR 2 YEARS
This 3 bedroom bungalow offers an eat-in kitchen, large living room, dining room and full basement. Located on half acre right in town. Asking \$78,900. Call Bill Currie.

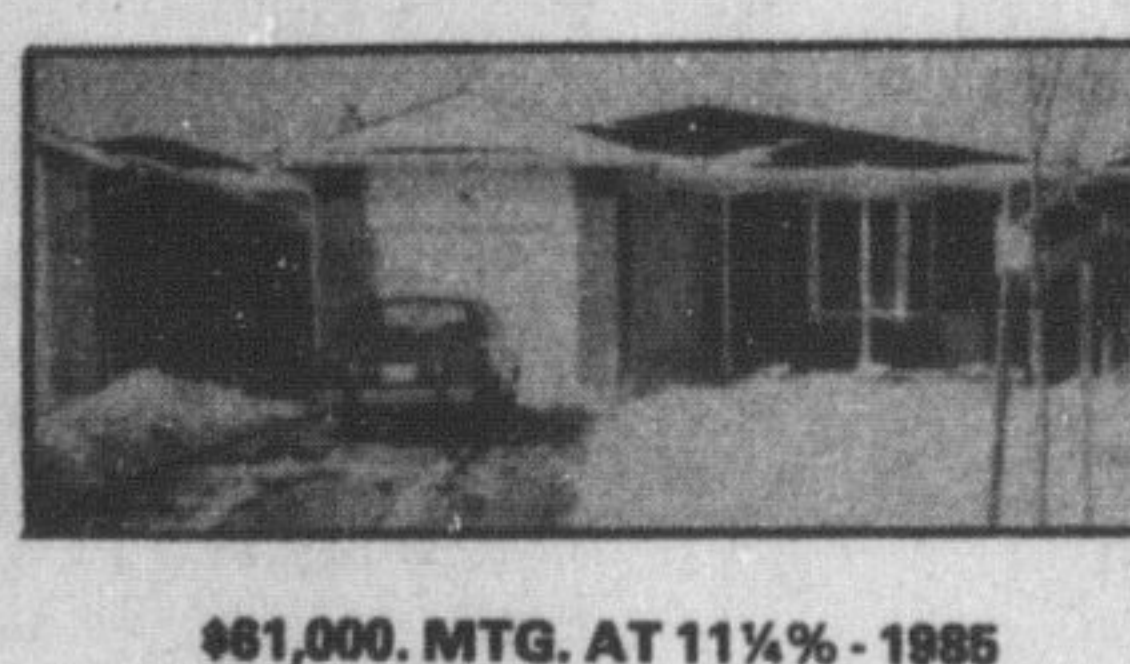

\$61,000. MTG. AT 11% - 1985
Beautifully decorated home backing onto parkland featuring: family room with fireplace, wood-burning stove, large eat-in kitchen, numerous upgrades. Fenced yard and super financing. Call Bette Brittain.



4 BEDROOM SIDESPLIT
Priced in the low \$80,000's for quick sale. Immediate possession. Owner would consider renting. Please call Stella Hall.



COUNTRY CLASSIC - QUALITY PLUS
\$169,900. Set on scenic 10 acre lot featuring: large living room, fireplace, separate dining room, 3 bedrooms, family room with fireplace and walkout. Many extras. Please call Doug Sawyer or Arlene MacDonald.



SPOTLESS HOME REDUCED TO \$82,900.
Owners transferred. Features 3 bedrooms, formal dining room, living room has brick fireplace with heatstator. Backing onto parkland. 1st mtg. at 10 1/8% until 1985. Please call Carole Stonhill or Joan McCoy.

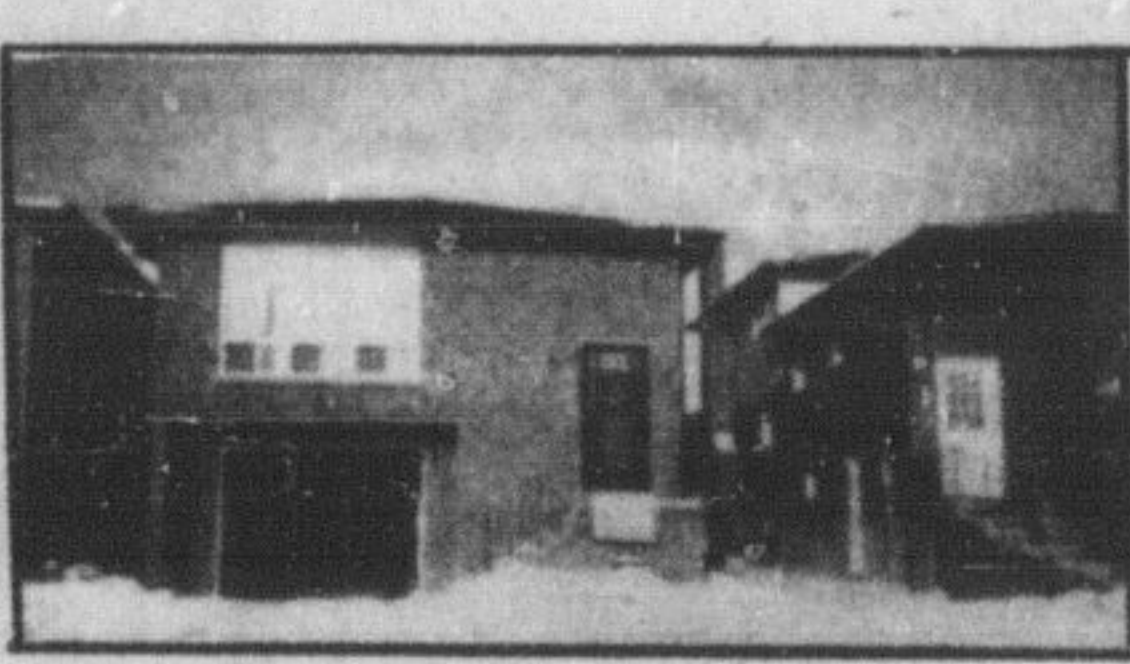

JUST REDUCED TO \$89,900.
Features: large 1st mortgage at 13 1/2% until Sept. 1984. Main floor family room with fireplace, 2-4 pc. baths, 3 bedrooms plus den. \$20,000. down buys you this lovely home. Please call Joan McCoy or Carole Stonhill.



\$60,000 1ST MTG. AT 15%
Large 2-storey offering: 2 apartments with 3 bedrooms, living room, kitchen and 3-pc washroom. Mature lot close to downtown. Asking \$109,900. Call Bill Currie.



UPGRADED HOME ON QUIET STREET
All brick multi-level boasts large bedrooms, separate dining room, main floor family room with fireplace, fully fenced backyard. \$117,900. with 11 1/2% financing until July 1984. Call Joan McCoy or Carole Stonhill.

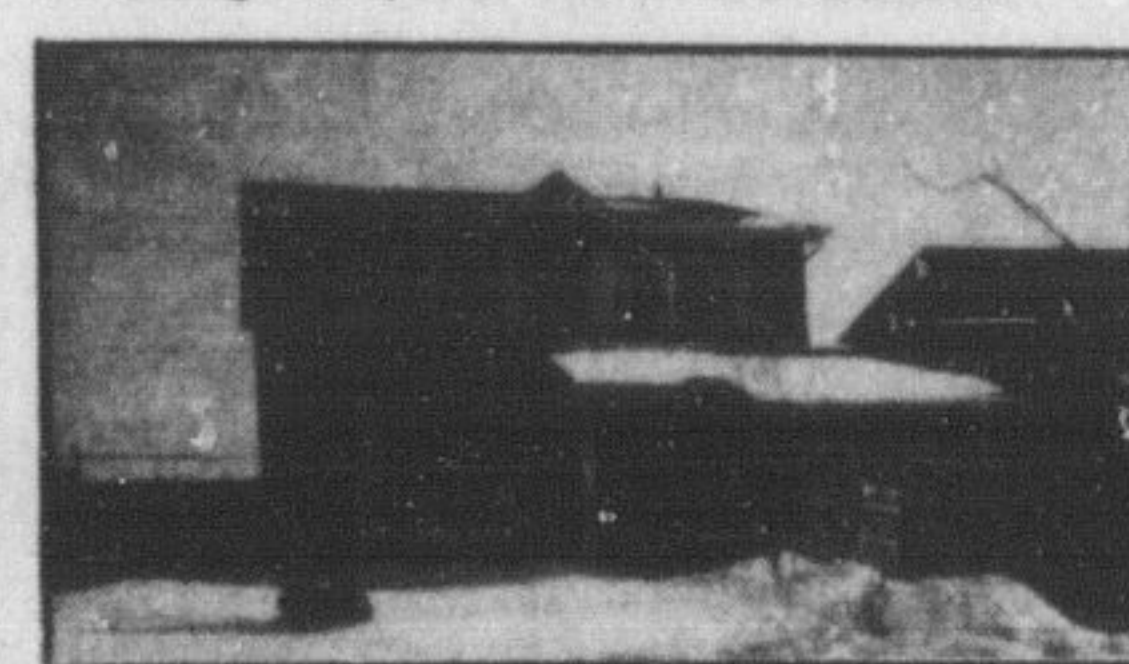

JUST LISTED - 2-STOREY HOME
\$109,900. Situated on large fenced lot. All brick Victoria Wood home. Oak cupboards, cushion floor in kitchen. Excellent assumable mortgage at 11%. Call Joan McCoy or Carole Stonhill.

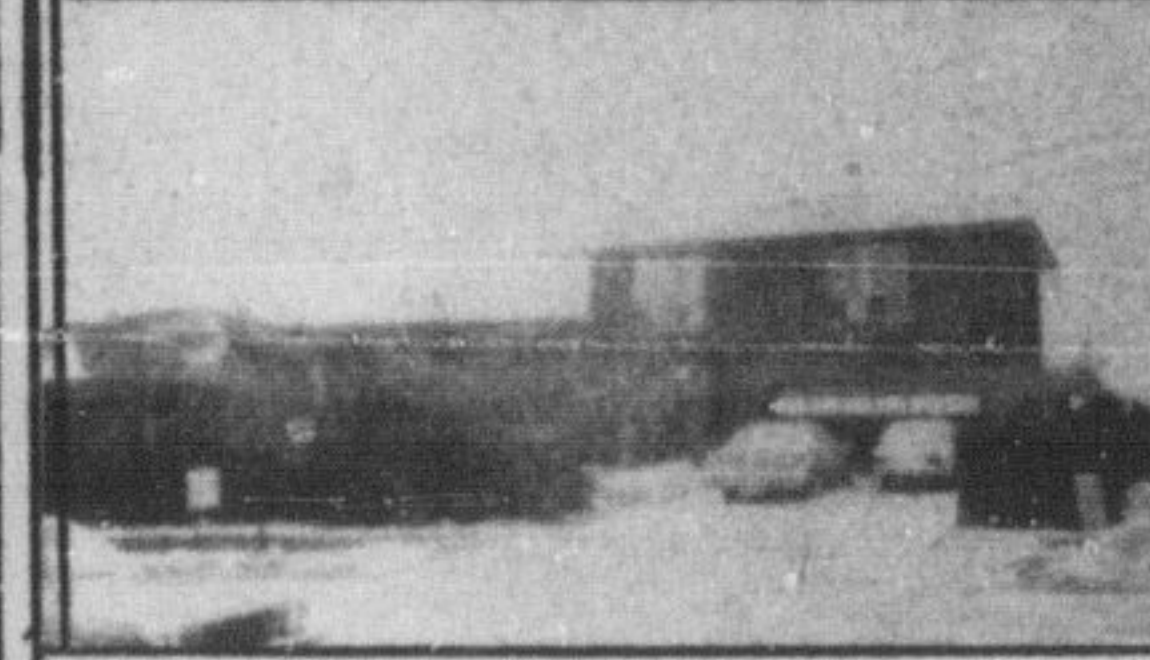

VALLEYVIEW AREA
4 bedroom all brick home featuring: family room, large bar room, each with open fireplace, extra kitchen on lower level. Situated on extra large lot backing onto ravine. Asking \$159,900. Call Stella Hall.



THE PRICE IS RIGHT
4 bedrooms, main floor family room, den, rec room area. Short walk to schools and GO train. Asking \$78,900. Call Bill Currie.



VILLAGE LIVING AT IT'S BEST
Do yourself a favour and view this well maintained 2-storey with 4 bedrooms, 2 baths, formal dining room, living room, fireplace, family room and 15% mtg. until 1984. Asking \$129,900. Call Bill Currie.



HOBBY FARM WITH CLASS 17.9 ACRES
Unique custom brick bi-level bungalow. 4 bedrooms, 3 fireplaces, sauna, family room plus brick stable. Parklike setting. 2 fields for horses. Only 21 years old. Asking \$239,900. Please call Carole Stonhill.

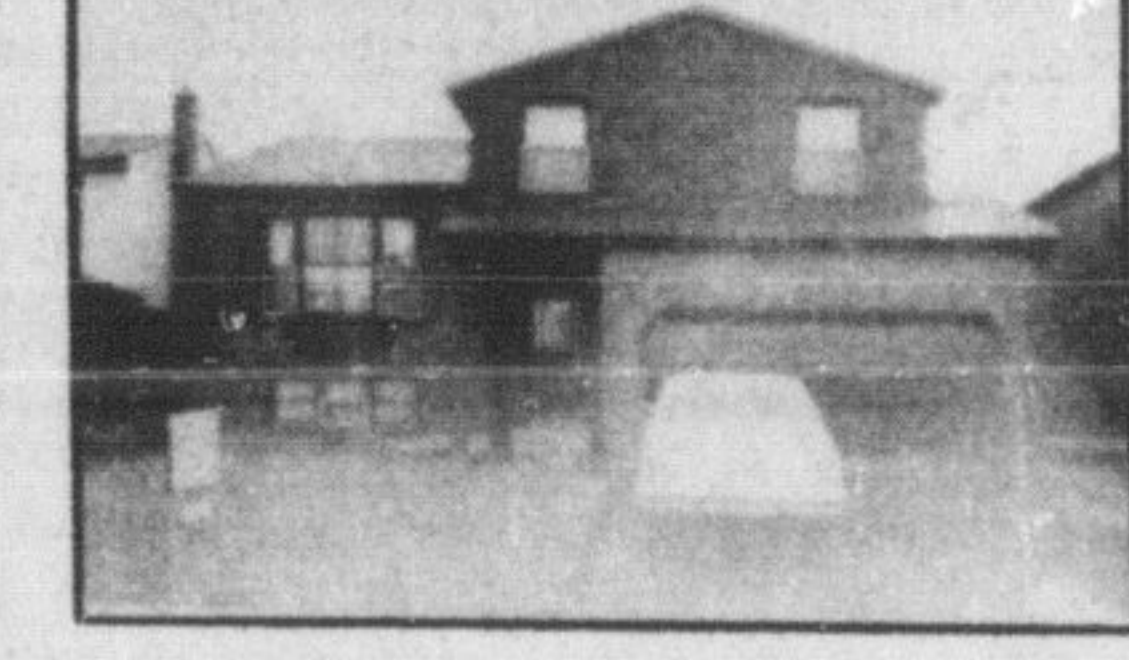

TO THE DISCRIMINATING BUYER
This home will stop you looking, 4 bedrooms, 2 1/2 baths, large eat-in kitchen with bay window overlooking family room with fireplace and walkout. 2-level basement for future rec room and play room. Asking \$119,500. Call Bill O'Neill.



\$25,000. DOWN
\$50,000 in financing at 12 1/2% until 1986. A super clean and tastefully decorated 3 bedroom raised bungalow with 1 1/2 baths, comfortable living and dining rooms, finished family room with fireplace, eat-in kitchen, inground pool and situated on an oversized lot, favourable financing and only \$87,900. Please call Lindsay J. McLaren.

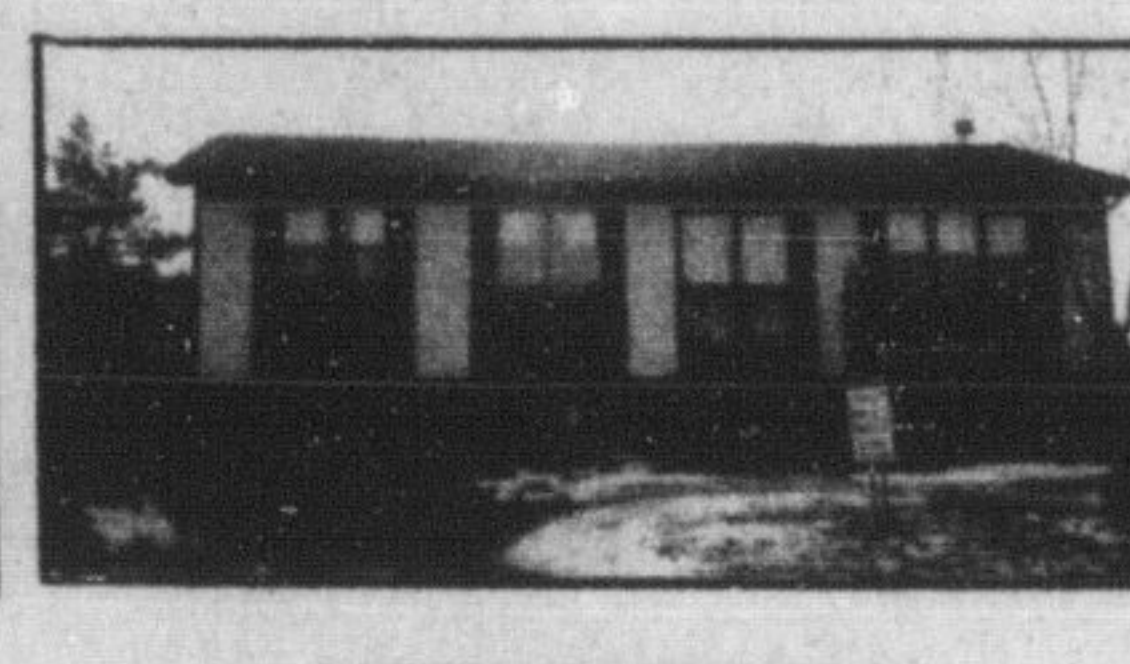

WOULD YOU BELIEVE
A super clean and tastefully decorated 3 bedroom raised bungalow with 1 1/2 baths, comfortable living and dining rooms, finished family room with fireplace, eat-in kitchen, inground pool and situated on an oversized lot, favourable financing and only \$87,900. Please call Lindsay J. McLaren.

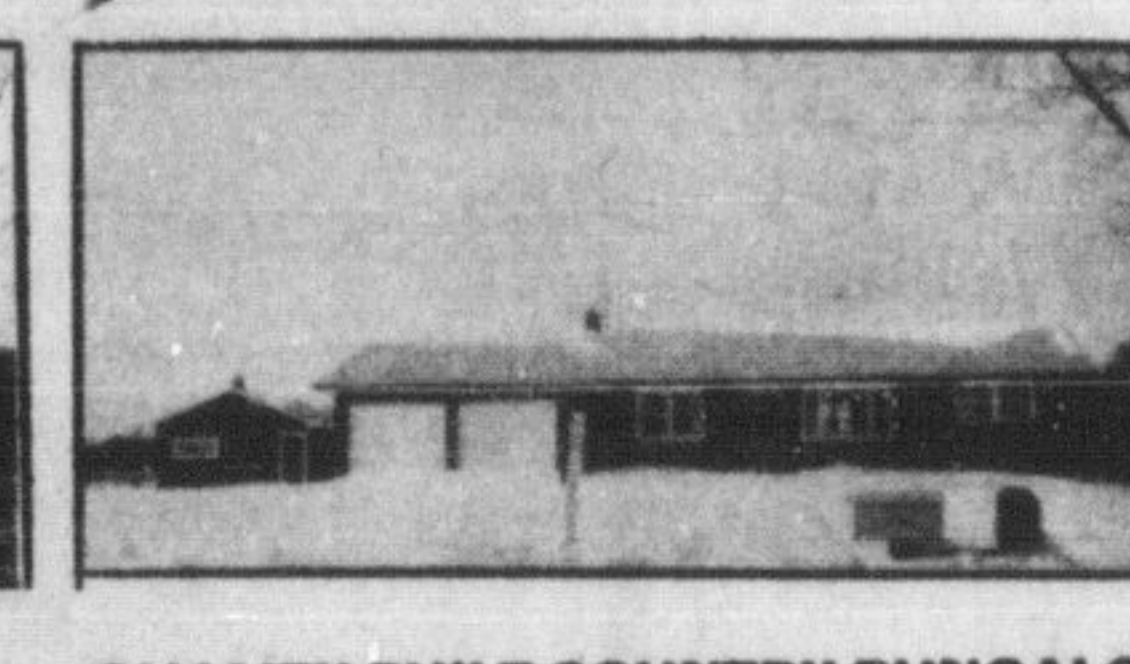

QUALITY BUILT COUNTRY BUNGALOW.
Situated 2 miles West of Campbellville at 401 on an acre lot with large Maples and featuring: Plaster construction, 3 bedrooms, separate living and dining rooms, main floor laundry room, double garage and an 18' x 40' workshop. Asking \$92,900. Please call Lindsay J. McLaren.

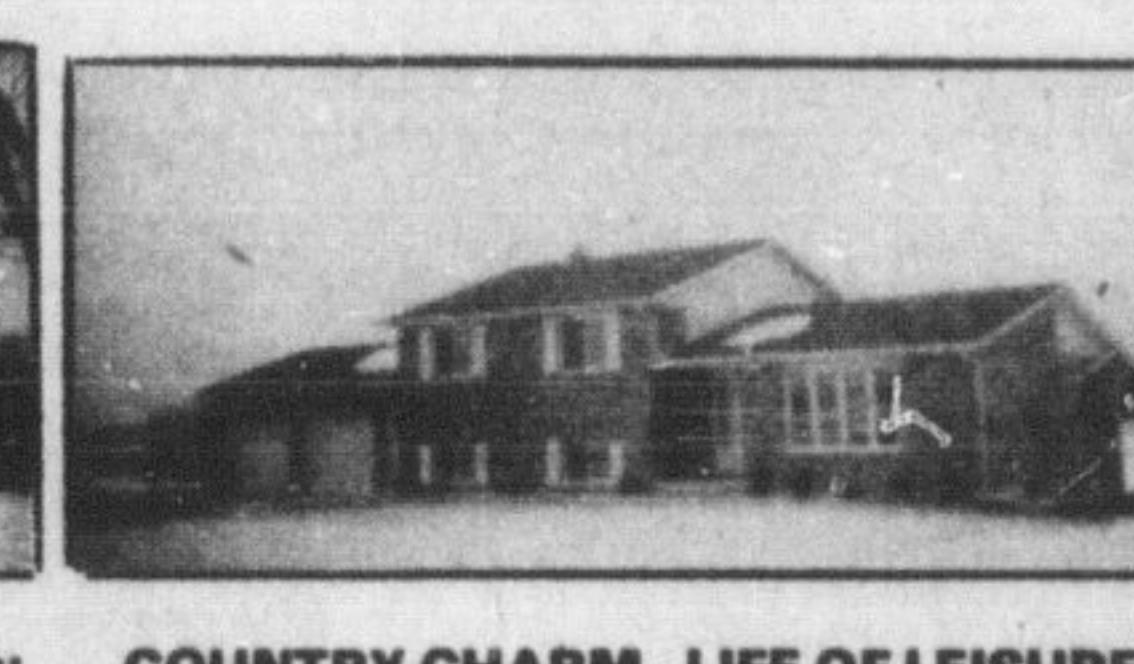

COUNTRY CHARM - LIFE OF LEISURE
\$139,900. North of Campbellville, 3 bedroom custom quality home on 5 acres. Features: spacious family room, fireplace, loads of extras. Truly an exceptional property. Please call Doug Sawyer.



JUST WHAT THE FAMILY ORDERED
3 bedroom home with 2 baths, living room, dining room, eat-in kitchen, den, attractive financing until 1985. Backing onto detached homes. Listed at \$46,500. Call Bill Currie.



BEAUTIFUL COUNTRY ESTATE
Located very private on 22 scenic acres with spring fed pond, this Colonial 2-storey features: large bedrooms, formal living room, elegant dining room, family room with fireplace and dream kitchen with island built-in. Central air and intercom. Excellent financing. Asking \$199,000. Please call Inge Winther.



16TH CENTURY ATMOSPHERE
\$279,000. Set on a very scenic wooded 25 acre lot with stream and pond, the atmospheric 3400 sq. ft. 2-storey features: centre hall, fireplaces in living room and family room. Cozy library, large country kitchen with island, etc. Numerous extras. Located in area of large estate homes. 3 minutes from 401/25 Hwy. Intersection. Please call Inge Winther.



CENTURY STONE HOUSE A REAL GEM.
\$345,000. Carefully restored and nestled on a very scenic 10 acre lot with pastoral view, this atmospheric Ontario House features: Traditional centre hall, 4 bedrooms, formal living room with fireplace, separate dining room, large family room with fireplace and beams. Solarium off kitchen etc. Original pine floors, doors and wainscoting. Quiet separate guest house and picturesque bank barn. Please call Inge Winther.



HISTORIC STONE HOUSE AND STONE BARN.
\$269,000. Nestled among mature trees at the end of a winding lane on 12 scenic acres, this Canadiana features: Traditional Centre Hall, large living room with fireplace, separate dining room, library, country kitchen, etc. Original pine floors, doors and wainscoting throughout. Inground swimming pool and Stone Barbeque. Please call Inge Winther.

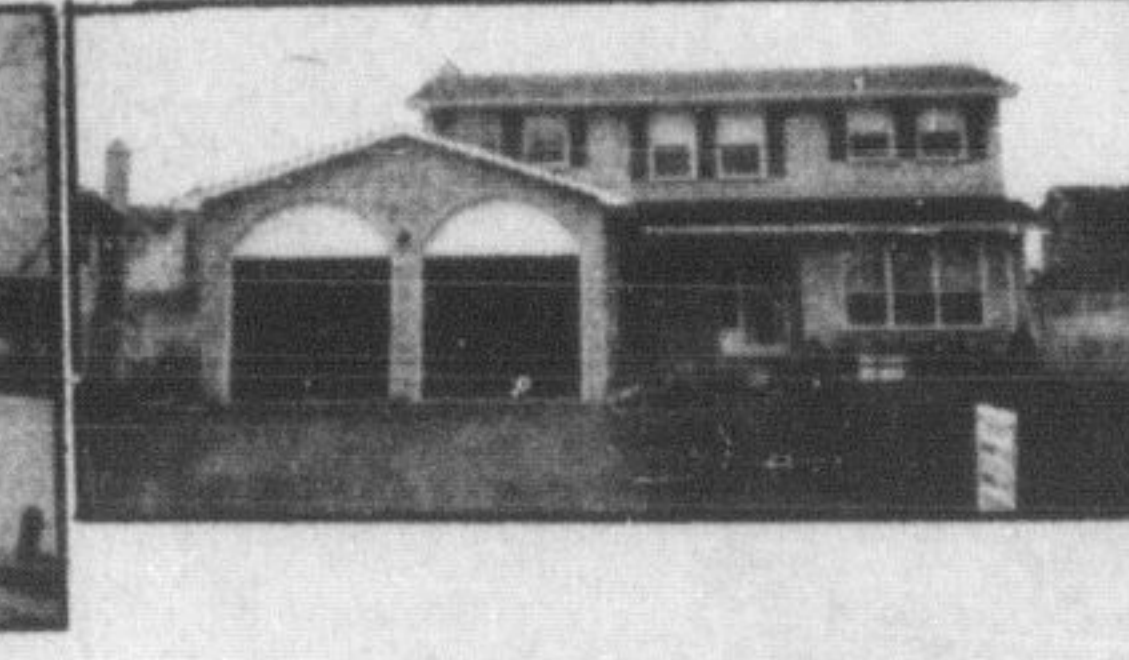

ALBERTA BOUND
And must leave this quality finished & tastefully decorated home featuring: 4 bedrooms, 3 baths, spacious living & dining room, main floor family room, eat-in kitchen, beautiful landscaped lot and a \$63,000. mtg. at 11% till June 1984. Asking \$123,900. Please call Lindsay J. McLaren.

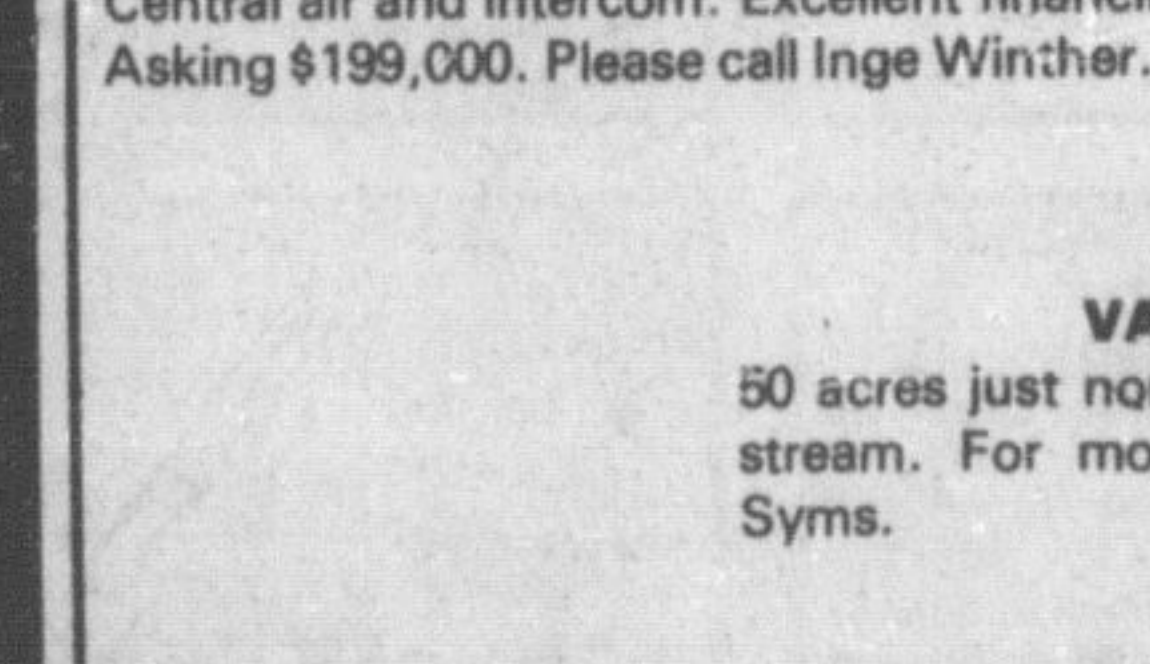

VACANT LAND
50 acres just north of Milton. Wooded with stream. For more information, call Donna Syms.

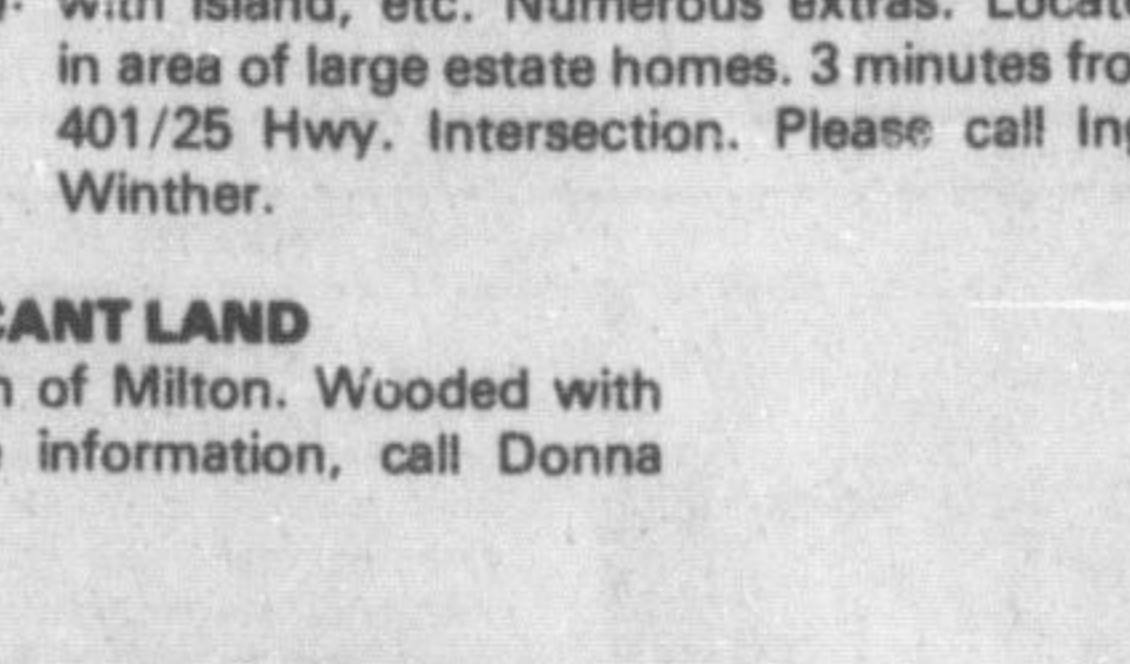

FOR SALE OR RENT TOWNHOUSE
Immediate possession, 4 bedrooms, finished rec room, broadloom throughout. Reduced for quick sale to \$47,900. Call Stella Hall.

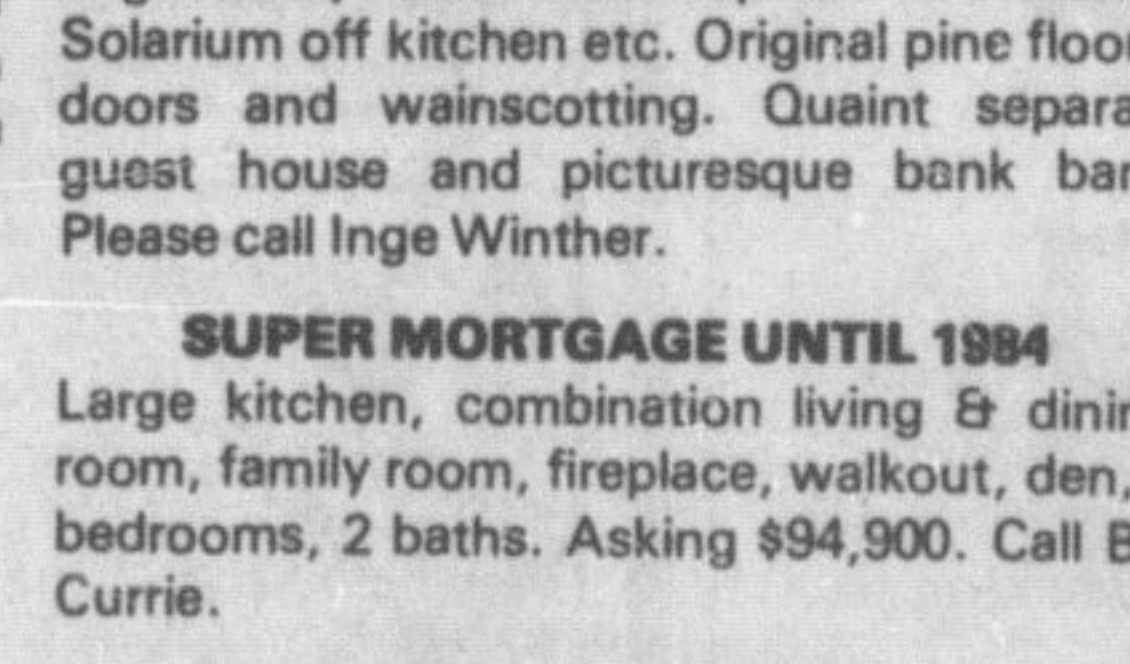

SUPER MORTGAGE UNTIL 1984
Large kitchen, combination living & dining room, family room, fireplace, walkout, den, 3 bedrooms, 2 baths. Asking \$94,900. Call Bill Currie.

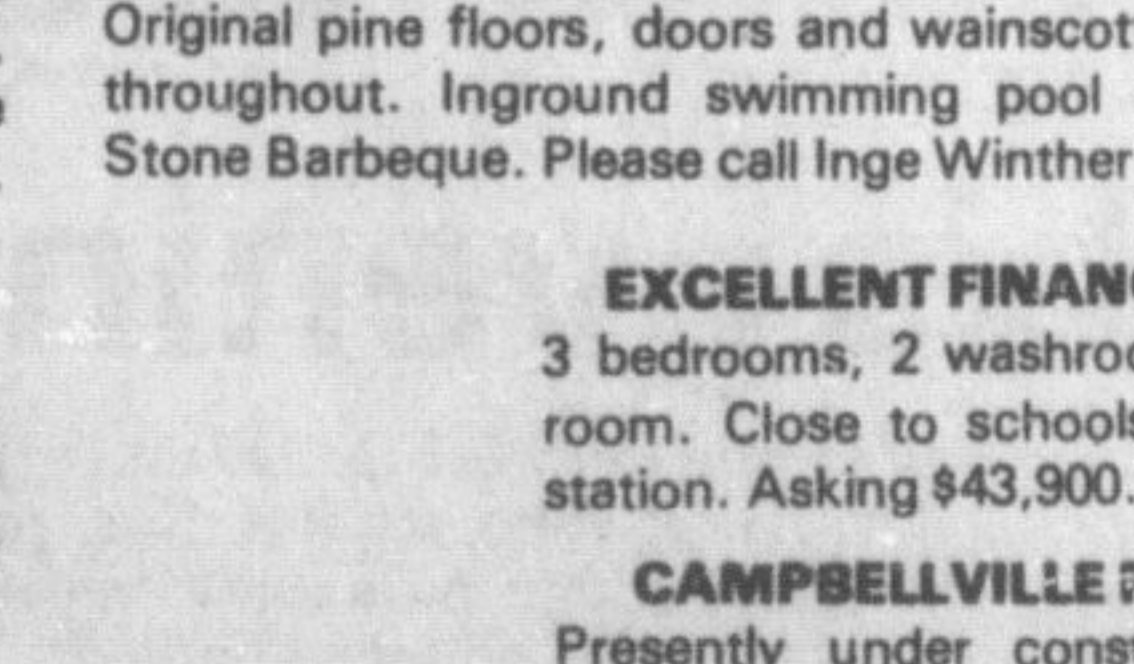

WOODED 5 ACRE ESCARPMENT LOT
\$78,500. Located in very scenic wooded area of large country estates. 4 minutes from 401/25 hwy. intersection. Call Inge Winther.

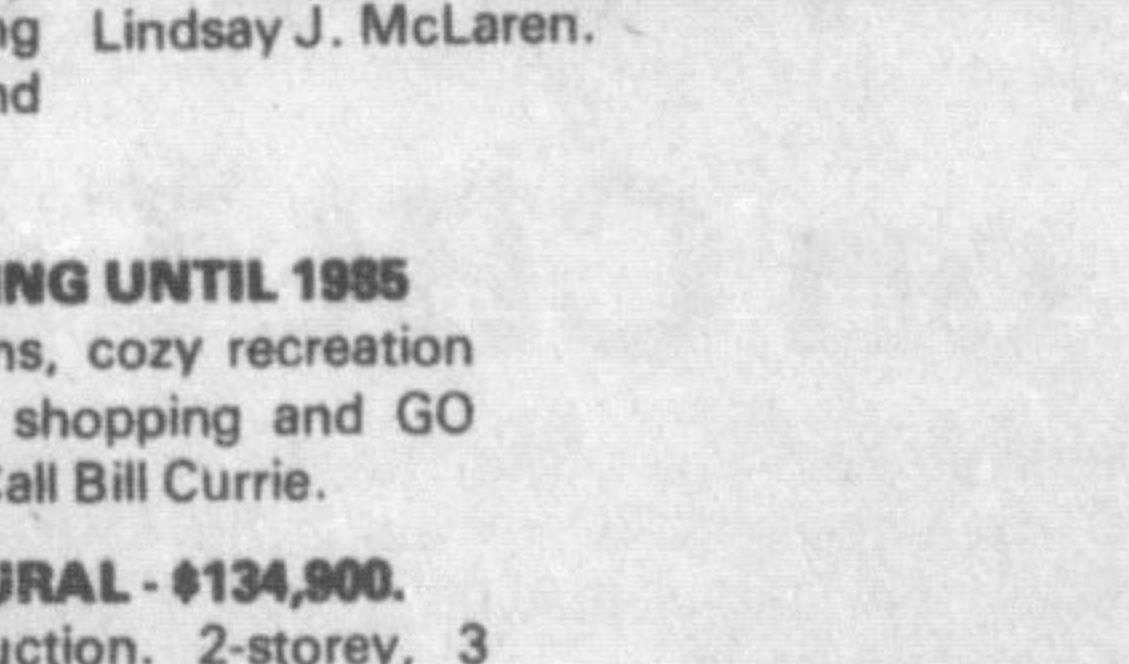

EXCELLENT FINANCING UNTIL 1985
3 bedrooms, 2 washrooms, cozy recreation room. Close to schools, shopping and GO station. Asking \$43,900. Call Bill Currie.

Milton 878-8101

389 Main St. E. Milton

Toronto Line 826-9218

BILL O'NEILL
MIKE MORGAN
SHEILA PAYNE
INGE WINTER

877-2987
878-8063
878-4791
853-1990

BEV CASSIDY
JOAN MCCOY
DENZIL LAWRENCE
CAROLE STONHILL

TERRY SANDERSON, MANAGER F.R.I. 878-8255
878-7083
878-5816
878-1944
853-2718

854-2247
878-0322
878-2288
878-4785

BETTE BRITAIN
BILL CURRIE
DONNA SYMS
STELLA HALL

878-2195
878-4944
878-3112
878-4339