

Between
the
Willows

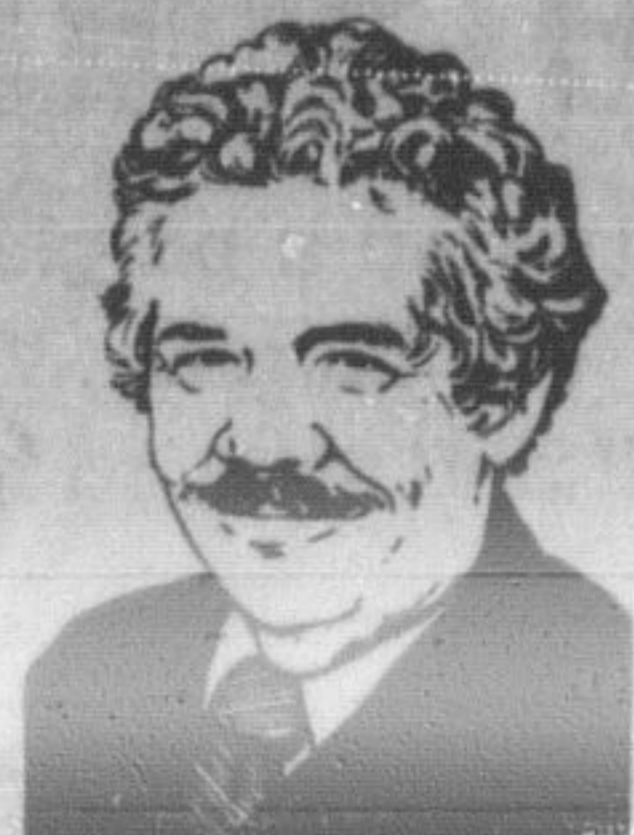

Reader redress

By DON BYERS

Champion Resident Columnist

"Your driveway," said the voice on the phone, "has become bloody boring. And the same goes for your stupid Guru. Why don't you get off on something different?"

Right, why don't I? In the remote country of Whatsabout, there once lived a man obsessed by the fatal desire to please everyone.

He had survived more than half a century without ever realizing he was attempting the impossible. Even stranger, he was often accused, by those most close to him, of never considering the well-being of anyone but himself.

Think about being between a rock and a hard place, and you'll understand where the subject of this piece found himself.

Considering the bitchy phone call, he looked at it this way: Just about everybody, from time to time, has an icy driveway they cannot negotiate. Allegorically, that is.

It's called frustration—and there's a lot of it going around these days.

As for the Guru, he thought, they are prevalent, too. Sure, they come in different disguises—politicians, doctors, lawyers, ministers, rabbis, priests, union leaders, corporate brass, journalists—oh, and yes, broadcasters and columnists. They opine and we whine.

What is it all about? he thought, feeling like a faded page from a 1952 Readers Digest. And, almost before that sentence had a chance to land on the page, it was rear-ended by "Who the hell cares?"

He did. Oh yes. He was concerned deeply with what was happening in the country of his birth, Whatsabout.

It's true he could not understand it. Like many others, he had become the unsuspecting victim of a system he had risked his life to protect, years before he was old enough to vote. And, he had known many who had paid the full, final price.

Hard as he tried, he couldn't seem to get his head around what had gone wrong. And it bothered him a whole bunch.

"All the world's a stage," Shakespeare had written. "And all the men and women merely players." Oh yes, William knew all about icy driveways—although he never had to drive on one.

The answer to the mystery is, probably, that there is no answer at all.

In our modern world of technology we have come to believe that there is a finite answer to everything. Wrong.

We seem to have made progress in every possible area except those tender relationships that, in the end, matter most of all.

Pity. Only in Canada? No. With deep regret, he thought, perhaps, we will never take the time or care enough to find out.

And, that, friends is a towering shame.

Our Readers Write

Duke comes home

Dear Editor:

Last Wednesday night we lost our dog. Our dog is getting old and is blind and partially deaf. We keep him inside most of the time during the winter, but our backyard is completely fenced in and this is where he stays when outside.

Somehow he got out the gate around 8 p.m. on one of the coldest nights of the year. We spent several hours walking and driving around our area but were unable to find him. Thursday morning we called J.M. Denyes and asked if they would announce our lost dog on their P.A. system which they did. We also contacted the animal control officer, talked to neighbours, the postman and kept looking. Later in the day we contacted CFRB and CING radio stations and several

Milton CBers.

Friday morning, after another very cold night and still no sign of Duke we phoned the Champion office to see if anyone had reported a lost dog but no such luck. However Friday afternoon a Mrs. C. Thompson noticed a dog walking around in circles and bumping into the snowbanks in front of her house. She mentioned it to her son who had heard the announcement at J.M. Denyes and realized it was the same dog.

Duke is back home and in great shape and we want to sincerely and gratefully thank everyone who helped to get him back.

Sincerely,
The Adams Family

Ode to Glen Eden

Dear Editor:

As a follow up to your spread on Glen Eden Ski area, I wonder if you would be interested in the 'filler' item of our experience of skiing at Glen Eden, I enclose a SAE.

Yours Sincerely,
Mrs. C. Barlow

The sun had long since taken its cold, clear, winter glitter ever westward. In its place floodlights

illuminated the piste below us leaving the trees in dark obscurity. At the top of the run the only sounds were the whirr of the T-bar wheel and the rhythmic clatter as skiers, two by two, leave their magic carpet.

We four, muffled from toque to boot against the painful cold, moved forward and in uncertain formation descended the hill. A gentle hill ineptly skied but in that moment lay, for this family a pinnacle of skiing—our first Canadian winter.

Wetland grant

The Province has granted the Halton Region Conservation Authority nearly \$22,000 for the purchase of two properties at the northern end of Bronte Creek.

The grant, which totals \$21,952, was announced last week by Alan Pope, minister of natural resources. Estimated total cost of the project is \$40,000.

The properties, which cover 55 acres altogether, are situated in Puslinch Township, several miles north of Milton, upstream from the Mountsberg Reservoir.

The lands are situated in a well-defined swamp area and consist of low wet areas with associated wetland vegetation.



Clean almost anywhere
HP VACUFLO
built-in vacuum cleaning system

- Vacuum every room in your house, garage, basement, attic, patio, conveniently
- No bags, no filters, no cords, no tanks to lug
- Full vacuum power for new or existing homes
- More powerful than portables
- Call for free estimate

MARRICK SALES LTD.
205 Main St. E.
Milton, Ontario
Bus. 876-1880 Res. 878-8966

GOVERNMENT GRANT & FACTORY REBATE
THE CARRIER HEAT PUMP
is a practical answer to soaring fuel costs in the energy-tight years ahead.

ORDER NOW AND GET UP TO \$1100*

Carrier Gas & Electric Furnaces Are Eligible For the Government Off Oil Grant Or Up To \$800 When Changing From Oil To Gas or Electric Furnaces

from Carrier

HOW IT WORKS:
No matter how cold the outside air, there's always heat in it. The Heat Pump captures that heat and pumps it indoors. During hot weather, it pumps heat out of your home.

And it can be added to your existing forced air heating system. "Direct Factory Rebate on a Total Carrier Comfort System Heat Pump or Central Air Conditioning, Gas Furnace, Electronic Air Cleaner and Humidifier." Equipment must be installed and paid for by May 30, 1982 to qualify for rebate.

HURRY! Offer ends March 31, 1982
Take Advantage Of This Limited Offer
"FOR YOUR ESTIMATE WITHOUT OBLIGATION"

BRIDLEWOOD
Mississauga Etobicoke, Weston 624-2254
Oakville Milton, Burlington 844-7354

REPLACEMENT FURNACES INSTALLED IN 1 DAY

CAS plan offers relief for retarded

Parents who need help, but don't want to put their mentally handicapped children in institutions, may find some relief in a new program being planned by the Halton Children's Aid Society.

The CAS is arranging a foster care plan for retarded children as a response to a growing number of requests for some form of alternative care.

Ron Coupland, executive director of the CAS, told board members last week that the initial program would be offered in a home the society owns in Oakville.

That facility would accommodate three children under the care of specially trained foster parents.

An additional three homes would be located throughout the region, where one child each would be placed.

A CAS press release says the program will be operated in conjunction with Oaklands Regional Centre, a provincial home for the mentally retarded in Oakville.

"The children placed in this program will not be in need of protection under the Child Welfare Act or be wards of the CAS, although the program will be run by the society to complement the existing foster care program," the release stated.

Mr. Coupland told board members that the former group home to be used for the pilot project has a capacity for seven children, so there will be room for natural children of the foster parents in addition to the children placed in the home.

Mr. Coupland added that 100 per cent of the cost of the program would be funded by the Provincial Ministry of Community and Social Services.

The CAS Press release listed several advantages for the children to this type of arrangement.

"These children develop more normally in a home-like setting which is less restrictive and ultimately less expensive than institutions. It also better promotes adjustment to normal living for children who have already been institutionalized."

HOW TO WIN AT THE LOSING GAME
DIET CENTER
LOSE 17 TO 25 POUNDS IN JUST 6 WEEKS!

When you decide to lose weight, call Diet Center. Our program works and it's totally natural. You will lose weight quickly and safely, without hunger, nervousness or loss of energy... but what's even more important, you'll learn how to keep it off! You'll learn how your body functions and what it needs to operate at peak efficiency. You'll meet daily with a counselor who cares and understands. She knows what it takes to lose weight and keep it off because she has done it herself!

\$10.00 OFF
A PREPAID 2 WEEK PROGRAM

"The Natural Way to Lose Weight"

NO SHOTS • NO DRUGS
NO PREPACKAGED FOODS
NO CONTRACTS

135 LAKESHORE RD. W.
(Behind Baskin - Robbins)
842-2266 OAKVILLE

ERIN MILLS
823-8800

18 MARTIN ST.
MILTON
876-2221

Elect chairman

Members of ad hoc committee of the Halton Board of Education will elect future chairmen rather than naming the first person on the committee's member list, as was formerly the practice.

All committee members are named by the chairman of the board in alphabetical order, making the first one on the list the chairman of that committee.

Trustees such as Mr. Armstrong, Mr. Bullock, Mr. Bradley, Mr. Bruce and Mr. Crosier would be named chairman of several committees under the former arrangement.

Milton trustee Ivan Armstrong, proposed the amendment to change the board's by-law because the old method meant the trustees with surnames starting with letters at the beginning of the alphabet were consistently named chairmen.

AROUND THE HOUSE
with Bill McDonald

Delicate bone china cups that are badly stained can be restored with a solution of hot water and denture cleanser. Use directions on box for dilute proportions.

If self-stick weatherstripping tape won't adhere to window or door molding, try using a hair dryer to warm both strips and molding first. It should work.

Short on storage space? Consider keeping out-of-season clothing in stored luggage that is only used for summer vacations.

A savings of nearly 40% in heating bills results from dropping hot water temperature to 120 degrees from the usual 180 degrees. However, if you have an automatic dishwasher, reducing it to 140 degrees will still produce a 20% savings.

Touch-up chipped enamel on kitchen appliances by rubbing on a matching crayon. Next cover area with see-through tape and, with a hot iron, melt crayon to form a tough bond.

Presented as a service to the community by:

AQUA POND INC.
WATER BENDERS

- Free Service
- Free Water Analysis
- Rentals & Sales
- 844-9781**

Milton Chamber of Commerce
Thanks

Delacourt's
Elsley Pharmacy
Flora Shoppe
Harris Stationery
House of Green Ginger
Kelso Travel
Milton Greenhouse Ltd.
Mohawk Inn
Records On Wheels

for contributing to the success of our
"Community Awards Night"
"Dinner and Dance"

PROCLAMATION

FOSTER FAMILY WEEK

FEBRUARY 1-6, 1982

The Council of the Corporation of the Town of Milton, hereby resolves that February 1-6, 1982, shall be observed as FOSTER FAMILY WEEK in the Town of Milton.

In compliance with the aforesaid, we hereby proclaim February 1-6, 1982, as FOSTER FAMILY WEEK. Let this week serve to strengthen the awareness of the community around the positive attributes and contributions of fostering and to thank the local volunteers who have come forth over the years in the best spirit of community assistance and in support of the values of the family.

We urge everyone to join in the recognition and celebration of this week.

MAYOR G.A. Krantz
for the Town of Milton.

FINAL WEEKS
of
NATURALIZER SHOE SALE

1/2 Price or Less

—All Winter Snow Boots
—Naturalizer Dress and Casual Shoes

Service, Style, Fit... Our Specialties

Open Mon. thru Sat. 9:5-30, Fri. 9-9

Naturalizer Shoe Shop
35 Wyndham St. N. 822-9751
Downtown Guelph

VISA master charge

WE'VE DONE IT AGAIN... EAT BETTER FOR LESS!
MOE DEIR'S WASTE-LESS BEEF SALE

DURING OUR EXCLUSIVE 'WASTE LESS' SALE!
"THE ORDER YOU PIC — IS WHAT YOU GET"

'Moe' says: "We all know that when you purchase a side or hind of beef there is always waste in the cutting, boning and trimming of an order. During this sale Black Angus is offering you that percentage back to you in the form of a 'Waste Less Bonus'—your choice of any combination of the bonuses listed below based on your total weight of purchase. For example:

10% If your order is a total of 68 kg (150 lbs) you would go towards a 'WASTE LESS' BONUS

15% If your order is a total of 102 kg (225 lbs) you would go towards a 'WASTE LESS' BONUS

20% If your order is a total of 136 kg (300 lbs) you would go towards a 'WASTE LESS' BONUS

***PIC-YOUR-ORDER *PIC-YOUR-PRICE *PIC-A-SAVING**

ALL ORDERS CUSTOM PROCESSED. Your order is custom cut, freezer wrapped and marked to your specifications at no extra charge by our experts.

CHARGE IT! 6 MONTHS TO PAY — No Interest or Carrying Charges (with accepted credit)

ALL ORDERS FULLY GUARANTEED
Black Angus fully guarantees all beef orders graded Canada 'A' or Canada 'B' for Tenderness and Flavour. If not satisfied, return within (10) days and your order will be replaced package for package.

METRIC IS HERE
Government regulations required that as of January 1st, 1981, we must convert to metric. As of this date, meat will be sold by us in kilograms. One kilogram is approximately 2.2 pounds. The retail price of meat will not change due to metric conversion. The cost per serving will remain the same.

1 CANADA GRADE 'A-1', 'A-2' or 'A-3' BEEF FRONT
Plus: 3 Briskets, Plates & Shanks
Avg. Wts. 86-102 Kg (190-225 lbs)
ALL FOR AS LOW AS **\$867**
Per Week For 26 Weeks (with acc. credit)
Example: 86 kg (190 lb) at \$2.85/kg (1.18 lb) \$225.32 Hanging Wt. (Standard Cut)

2 CANADA GRADE 'A-1', 'A-2' or 'A-3' BEEF SIDE
Plus: 3 Briskets, Plates & Shanks
Avg. Wts. 127-159 Kg (280-350 lbs)
ALL FOR AS LOW AS **\$348**
Per Week For 26 Weeks (with acc. credit)
Example: 127 kg (280 lb) at \$3.48/kg (1.58 lb) \$441.96 Hanging Wt. (Standard Cut)

3 CANADA GRADE 'A-1', 'A-2' or 'A-3' BEEF HIND
Plus: 3 Flanks
Avg. Wts. 68-102 Kg (150-225 lbs)
ALL FOR AS LOW AS **\$1033**
Per Week For 26 Weeks (with acc. credit)
Example: 68 kg (150 lb) at \$3.85/kg (1.70 lb) \$260.60 Hanging Wt. (Standard Cut)

4 CANADA GRADE 'A-1', 'A-2' or 'A-3' BEEF HIND
Plus: Rib & Plate Section
Avg. Wts. 56-68 Kg (125-150 lb)
ALL FOR AS LOW AS **\$1446**
Per Week For 26 Weeks (with acc. credit)
Example: 56 kg (125 lb) at \$4.39/kg (1.99 lb) \$243.84 Hanging Wt. (Standard Cut)

5 CANADA GRADE 'A-1', 'A-2' or 'A-3' LOIN & PRIME RIB
Plus Flank & Plate Section
Cut To Your Specifications
Avg. Wts. 46-56 Kg (100-125 lb)
ALL FOR AS LOW AS **\$1300**
Per Week For 17 Weeks (with acc. credit)
Example: 46 kg (100 lb) at \$3.48/kg (2.19 lb) \$222.18 Hanging Wt. (Standard Cut)

6 CANADA GRADE 'A-1', 'A-2' or 'A-3' ONLY PACKER TRIMMED ORDERS
"Canada's Finest Beef"
Avg. Wts. 68-227 Kg (150-500 lb)
ALL FOR AS LOW AS **\$419 TO \$615**
Per Week For 26 Weeks (with acc. credit)
Example: 68 kg (150 lb) at \$3.85/kg (1.70 lb) \$260.60 Hanging Wt. (Standard Cut)

NOTE: Choose only the cuts your family likes most

NOTE: YOUR CHOICE OF ANY 'WASTE LESS' BONUS FREE! Based on the % of your total weight of order. Examples above:

'WASTE LESS' BONUS 'A'	'WASTE LESS' BONUS 'B'	'WASTE LESS' BONUS 'C'
7 kg MEAT PAC (16 lb.) EXAMPLE: 5 LB GRADE 'A' CHICKEN 10 LB PORK Choose from: Loin Pork Chops • Spare Ribs Side Bacon etc.	16 kg MEAT PAC (36 lb.) EXAMPLE: 15 LB GRADE 'A' CHICKEN 20 LB PORK Choose from: Loin Pork Chops • Spare Ribs Side Bacon etc.	YOUR CHOICE 1/2 HOG Avg. Wt. 27-32 Kg (59-71 lb) OR 31.7 Kg (70 lb) CHICKEN & PORK Choose from: Loin Pork Chops • Spare Ribs Side Bacon etc.

At Black Angus — We Have A Beef Order To Fit Every Budget & Freezer Size.
"DROP-IN TODAY: 'MOE' AND HIS STAFF WOULD LOVE TO MEAT AND SERVE 'U!'"

FIVE BIG OUTLETS TO SERVE YOU IN YOUR FREEZER NEEDS:

BURLINGTON 2421 NEW STREET 637-2368	WILLOWDALE 72 STEELES AT YONGE 881-9790	STONEY CREEK 459 BARTON ST. EAST 662-2874	AJAX 66 HARWOOD AVE. S. 686-1210	MISSISSAUGA 33 PEAK-O-DAWN 279-4720
---	---	---	--	---

OAKVILLE & ERIN MILLS CUSTOMERS CALL 827-6980.
OPEN DAILY 9 A.M. - 9 P.M. MON. & SAT. 9 A.M. - 6 P.M.