

Real Estate



And room to spare. A large living room is tastefully decorated and cheerfully welcomes you. Through the arch is the dining room with its large picture window on to the back yard.

Beautifully maintained, tastefully decorated ideal home



Proudly presenting. The Champion this week reintroduces its regular Home of the Week feature, launching the series with a distinctive home located on a quiet crescent in Timberlea subdivision. Brick and aluminum, two storeys and with a two car garage, this home would suit an executive or a family looking for a little more living space.

Home of the Week

Miltowne Realty Corporation proudly presents for sale a beautifully maintained and tastefully decorated brick and aluminum two-storey.

call yours! Telephone Miltowne Realty for more details or to

arrange a personal viewing. The number is 878-2365.

Located on a crescent in Timberlea, this would be the ideal home for the executive or the family requiring more living space.

A large foyer and bright living room cheerfully welcomes any visitor! An open staircase leads to four bedrooms. One has been converted to a study with built-in bookcases. The master bedroom has a walk-in closet and four piece bathroom.

Entertaining could be a pleasure here! Dinner could be prepared in the showcase kitchen and formally served in the dining room. Sliding doors lead from here to a patio in the backyard.

If you've ever considered having a pool, the large lot would certainly accommodate one.

As yet the basement is unfinished, however this would give you the opportunity to express your own taste and creativity in completing a recreation room and bar area.

Perhaps this sounds like a home you'd like to



Picture perfect. The entrance foyer in our Home of the Week welcomes visitors and leads to the family room, kitchen, living room, or upstairs to view the four bedrooms. The open staircase is a definite plus in this home.

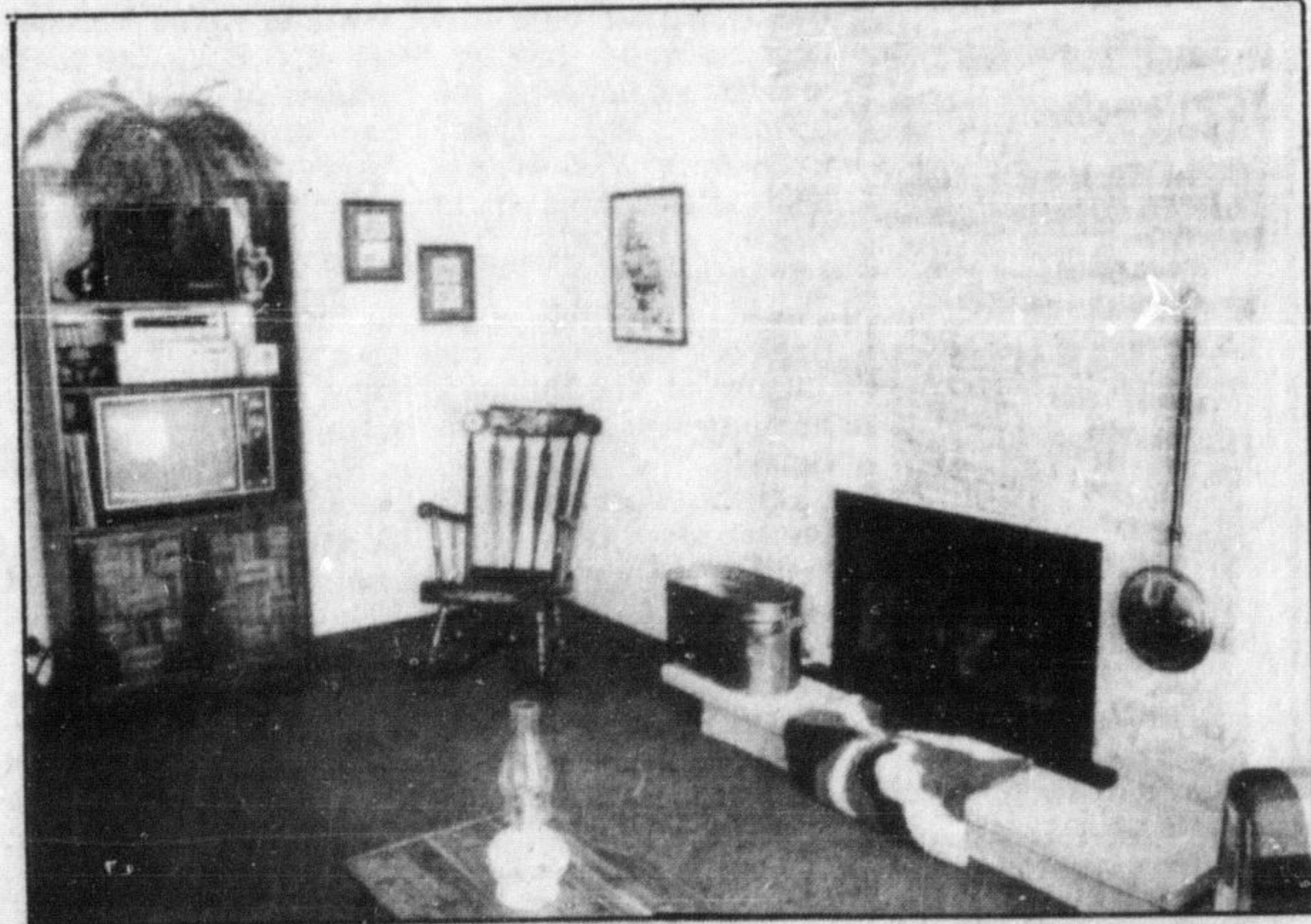

Family room. Designed for relaxing, this cozy room features a brick fireplace. There are sliding doors to the back yard patio.



Showcase kitchen. Life could be a breeze in this beautiful yet functional modern kitchen, featuring plenty of cupboards and shelves. There's room for a large table, too.

A. E. LEPAGE (ONTARIO) LTD. REALTOR

The name friends recommend



ALL BRICK BUNGALOW DOWNTOWN
Charming home on quiet location with eat-in kitchen, 3 bedrooms, rec room with fireplace. Fully fenced yard, paved driveway and detached garage. This is a spottless attractive home. To inspect, please call Bill O'Neill. Asking \$59,500.



NEW 1600 SQ. FT. BUNGALOW:
Sited on 2 acres of wooded land, 3 large bedrooms, 2 full baths, energy saving home. Just listed at \$107,900. Please call Joan McCoy.



INVESTMENT PROPERTY IN TOWN
10 room home; two 4 pc. baths, with inground pool. Home in mint condition. Separate building with 4 apartments. All this on 1.3 acres, choice location in downtown Milton. For further details, please call Bill O'Neill. Asking \$199,000.



COUNTRY SETTING BUNGALOW \$72,900
Easy access to 401, 3 bedrooms, beautiful freestone fireplace in recreation room. Super eat-in kitchen. Please call Joan McCoy.



ALL BRICK LINK HOME \$69,900
Walk to future Go Train, 10% First Mortgage until August 1982. 4 large bedrooms, 1 1/2 baths, fireplace in living room. 5' privacy fenced back yard. Please call Joan McCoy.



\$60,000 FIRST AT 10% TILL 1985
Makes the purchase of this 3 bedroom semi very attractive. Other nice features are the separate dining room and 2 good sized bathrooms, also large eat-in kitchen with walk-out. Please call Stella Hall.

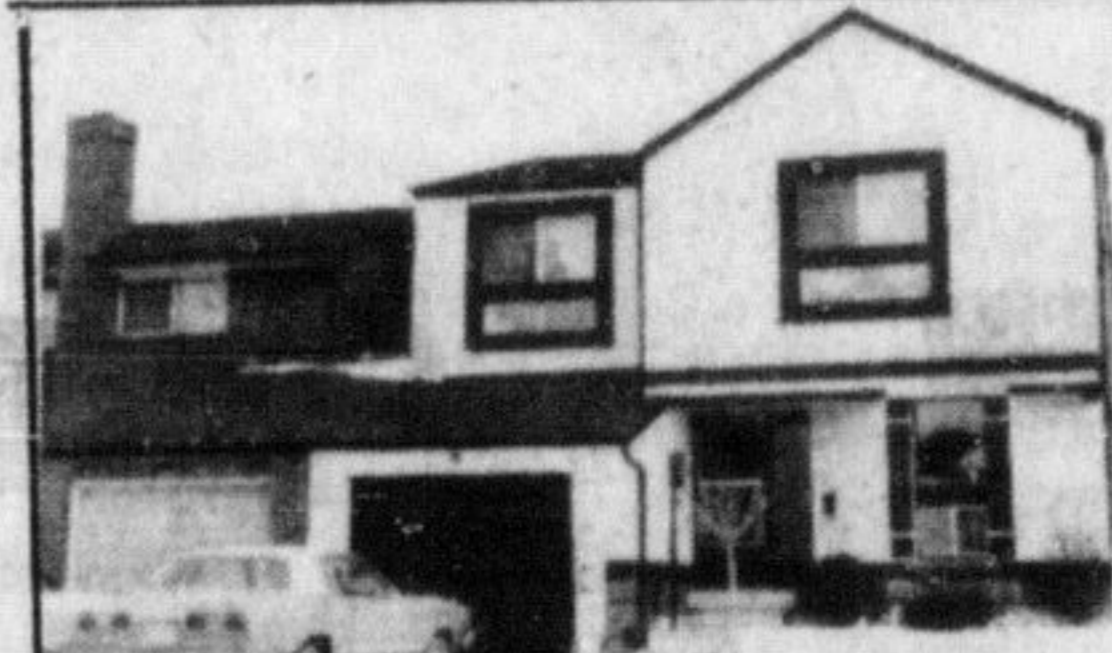

FOR THE VALUE CONSCIOUS BUYER
\$64,500. 4 bedroom attractive spacious family home featuring: finished rec room with wet bar, fireplace, dining room, walk-out to patio and fenced yard. Super financing. Please call Bette Brittain.



\$42,900
3 bedroom townhome close to all conveniences, master bedroom has ensuite, yard completely fenced for privacy. Good existing mortgage. Please call Donna Syms.



\$219,000 QUIET CLASSIC
Sited in quiet country area and nestled on 2 acres of manicured lawns, this early Canadiana features: centre hall, 4 large bedrooms, 2 baths, living room with fireplace, large separate dining room, library and family room with open fireplaces. Original pine floors, doors, panelling and wainscoting throughout. Excellent financing at 10 1/2%. Please call Inge Winther.

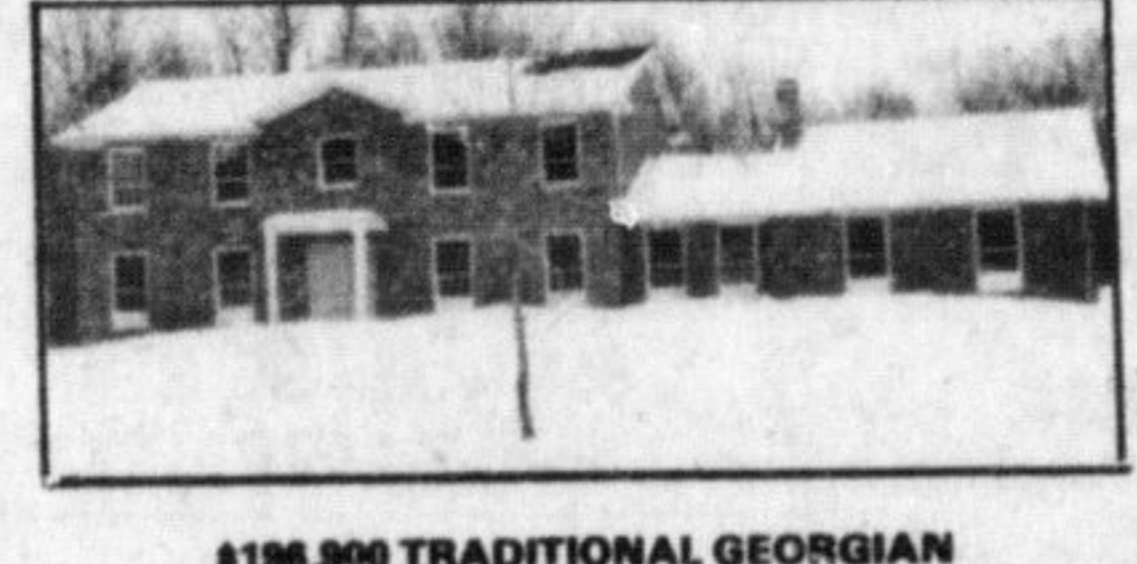

\$198,000 TRADITIONAL GEORGIAN
Located on a lovely treed 2 acre lot in area of prestigious country homes, this elegant 2-storey features: large centre hall with winding oak staircase, 4 large bedrooms, 3 baths, separate dining room, den with pine panelling, family room with open fireplace and kitchen with solarium breakfast area etc. Excellent financing. Please call Inge Winther.



BEAUTIFUL ALL BRICK HOME
Completely upgraded, this 3 bedroom home has a fireplace in the family room, separate dining room overlooking the living room plus a very attractive mortgage. Asking \$92,900. Please call Donna Syms.



11% MORTGAGE UNTIL 1984
This spacious home, in immaculate condition, features: 4 bedrooms, den, main floor family room with fireplace, master bedroom ensuite, extra insulation. Asking \$98,900. Please call Donna Syms.

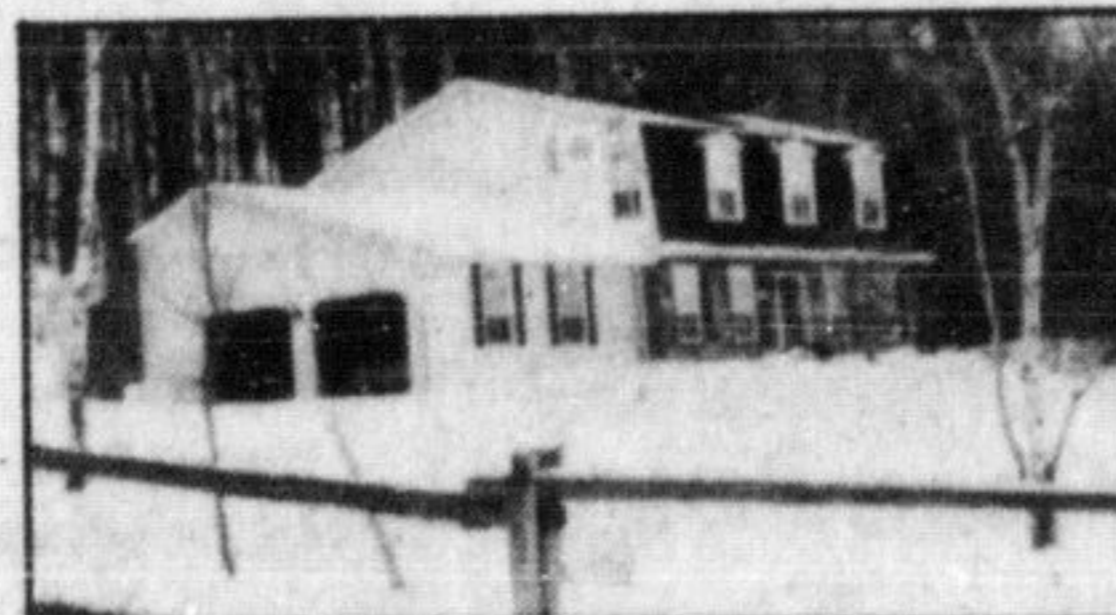

WOODED ESCARPMENT SETTING
Surrounds this quality built home which overlooks Kelso Conservation Area and features: formal living and dining rooms, 5 bedrooms, Hollywood kitchen and family room combination with fireplace, main floor den, 3 washrooms, double car garage, circular driveway, situated on 5 acres with stable. Asking \$179,900. Please call Lindsay J. McLaren.

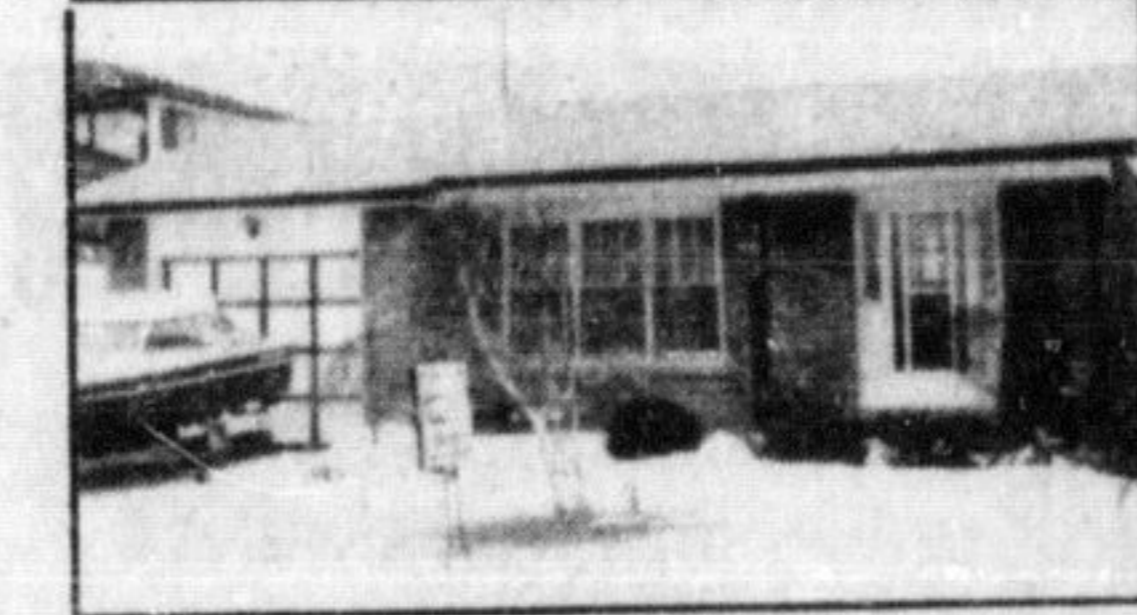

BEAUTIFUL BACKSPLIT
Immaculate Dorset Park home features 3 bedrooms, eat-in kitchen, separate dining room, central air situated on a privacy fenced lot. Please call Sheila Payne. Asking \$78,900.



RUSTIC CONTEMPORARY - RURAL SIMPLICITY
\$259,000 nestled very private among mature Maples and Birches on a scenic 10 acre lot, this Architectural designed 4800 sq. ft. 2-storey features: open stone fireplace in living room, family room, library and master bedroom, 22' x 16' dream kitchen with built-in oven, stove, jennair, dishwasher etc. Stone planters, walk-out to balconies, 9 skylights and solarium enables you to enjoy nature to the fullest every season. Please call Inge Winther.



\$199,900 ESCARPMENT ESTATE
Located on a very scenic 2 acre lot with a panoramic view and with such features as: inground swimming pool and tennis court, this custom built 2-storey home offers: centre hall, 4 bedrooms, 3 baths, separate dining room, family room with fireplace and patio doors, rec room with fireplace and games room. Central air conditioning, vacuum and intercom. Please call Inge Winther.

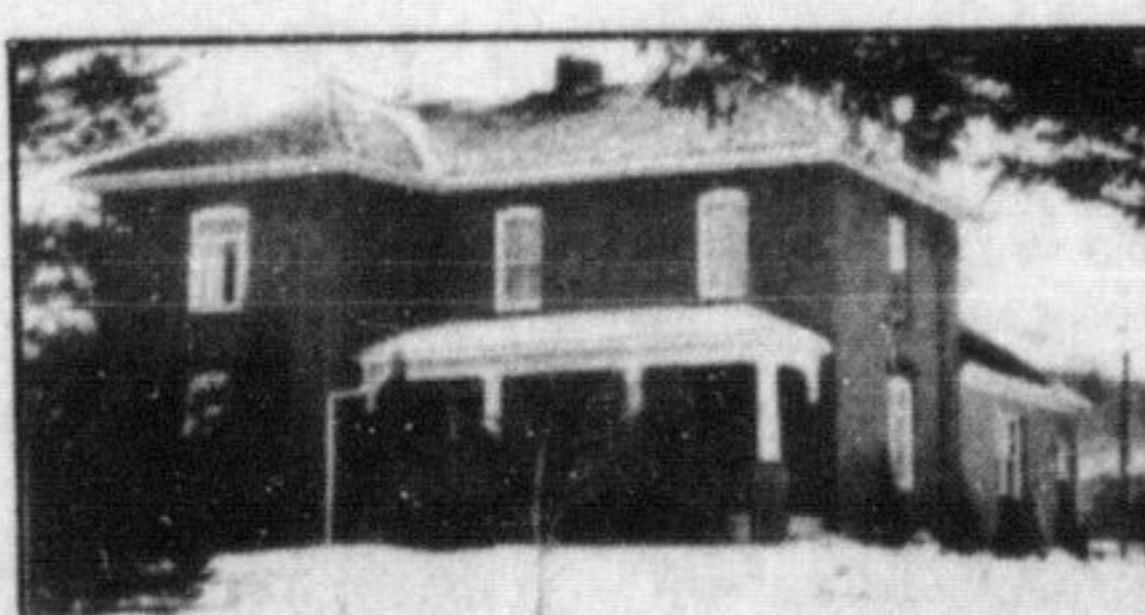

QUALITY COUNTRY HOME MINUTES TO SQUARE ONE
Nestled by mature pines, this custom all brick home features: 3 large bedrooms plus den, family room, plaster walls, hardwood floors, 32' x 40' garage with workshop, 9 plus acres fenced pasture, fruit trees, pond and more. Asking \$193,500. Please call Carole Stonhill for further details.



STARTER HOME - \$63,900
Ideal location, close to shopping, 3 bedrooms, eat-in kitchen. 10% financing available. Please call Lindsay J. McLaren for further details.

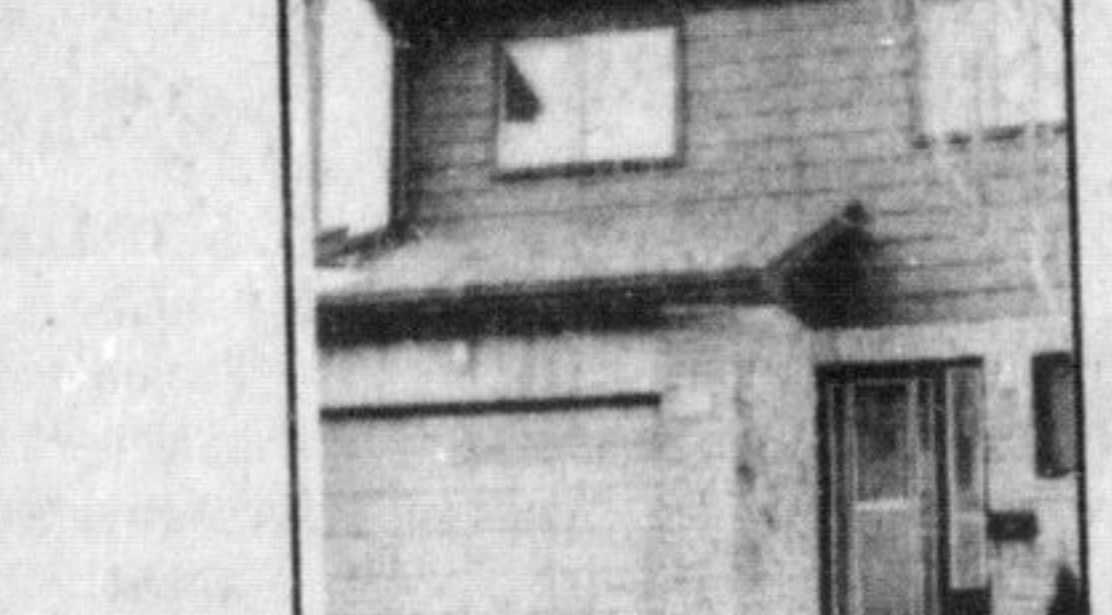

LEISURE AT ITS BEST
Like to watch TV in a recreation room? Maybe spend more time with the kids or read a book in the sitting room. Then this 3 bedroom showplace was made for you. Priced at \$43,900 with great financing. Please call Bill Currie.



SUPER SITUATION:
Awaits the value conscious buyer with a family and features: 3 large bedrooms, eat-in kitchen, separate living and dining room, 2 baths, upgraded bedroom, finished rec room and den and close to schools, shopping and public transit. Asking \$44,900. Please call Lindsay J. McLaren.

COUNTRY STORE:
Excellent business location in popular recreation area near Milton. New building with spacious home. For more information, please call Donna Syms.

INCOME PROPERTY
15000 sq. ft. on main street, fully rented, modern building. For details, please call Bill Currie.

Milton 878-8101

389 Main St. E. Milton

Toronto Line 826-9218

- | | | | | | |
|--|--------------------------|-------------------------|-----------------------------|--------------------------|-----------------------------|
| Terry Sanderson, Manager, F.R.I.
878-8255 | Bill O'Neill
878-2679 | Bev Cassidy
878-7083 | Denzil Lawrence
878-1944 | Inge Winther
853-1990 | Lindsay McLaren
878-2288 |
| Sheila Payne
878-4791 | Joan McCoy
878-5816 | Bill Currie
878-4944 | Bette Brittain
878-2195 | Donna Syms
878-3112 | Carole Stonhill
853-2718 |
| | | | | Stella Hall
878-4339 | Brian Green
878-8248 |