

Seek regional seats



GUS GOUTOUSKI



BRAD CLEMENTS

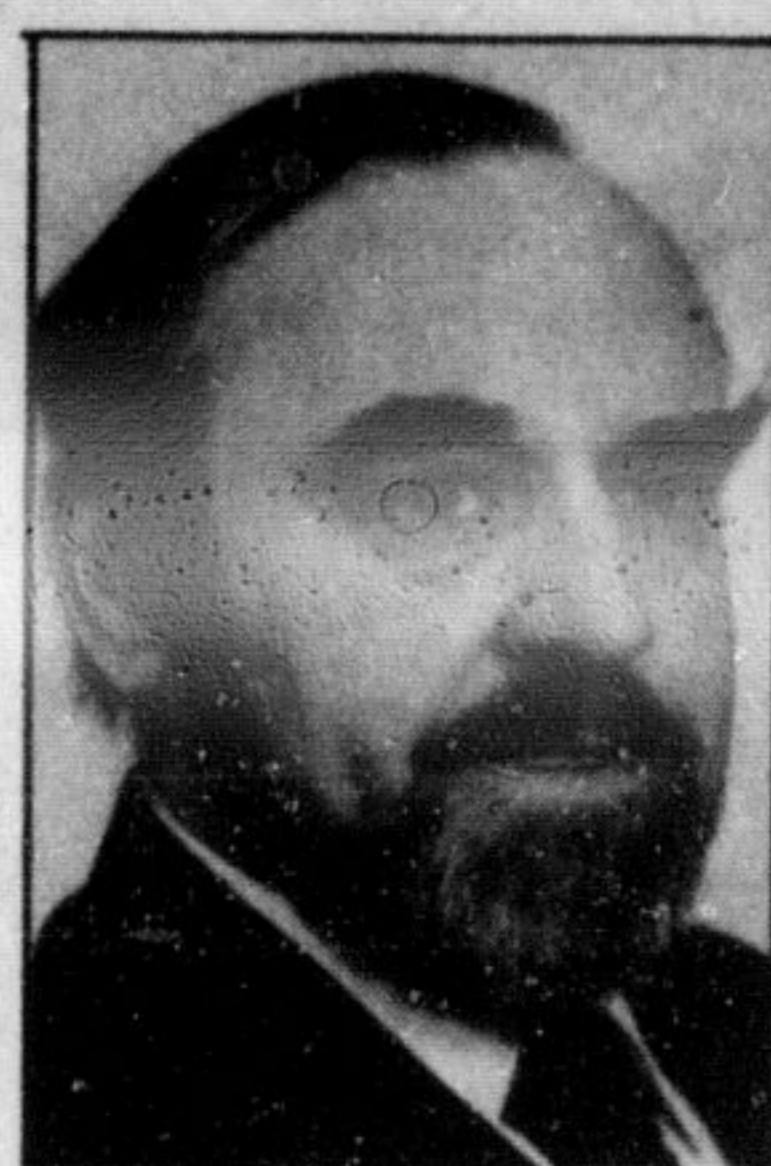

BILL JOHNSON

Council Ward One (Accl.)

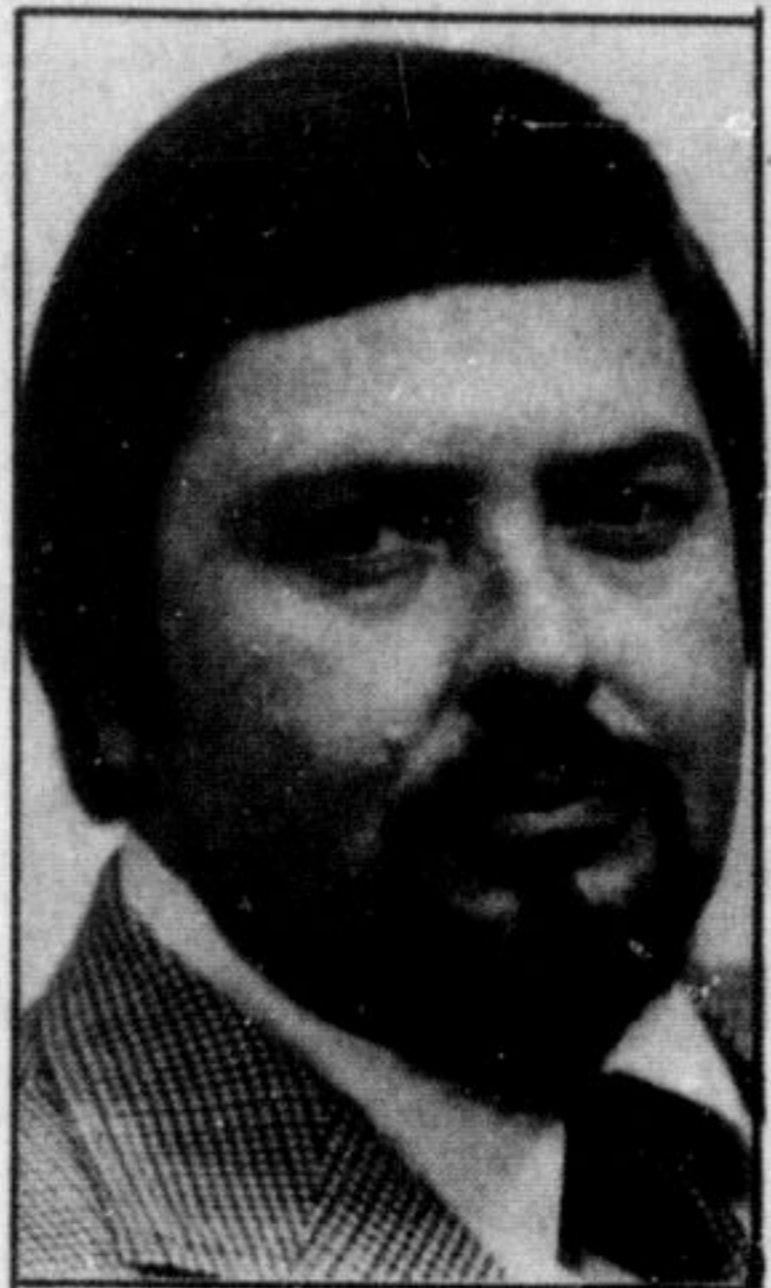

BRIAN PENMAN

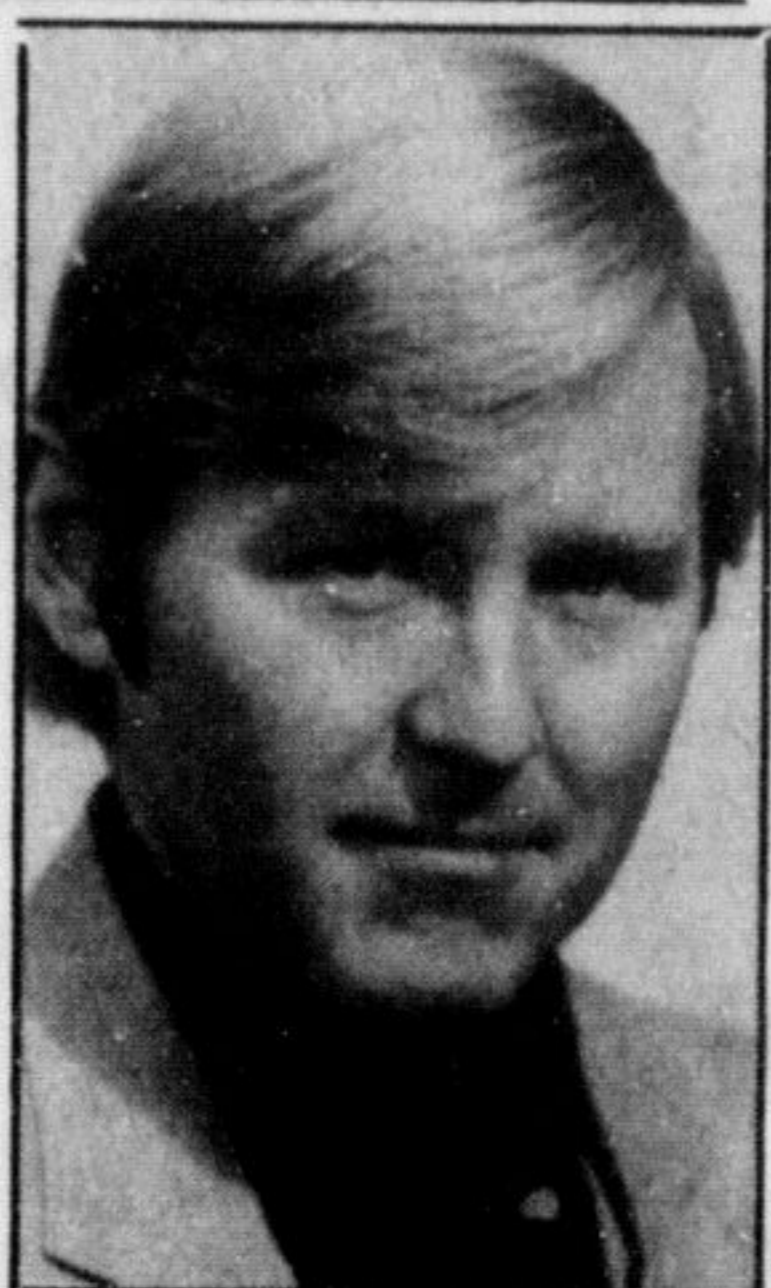

RICK DAY

Council — Ward Two

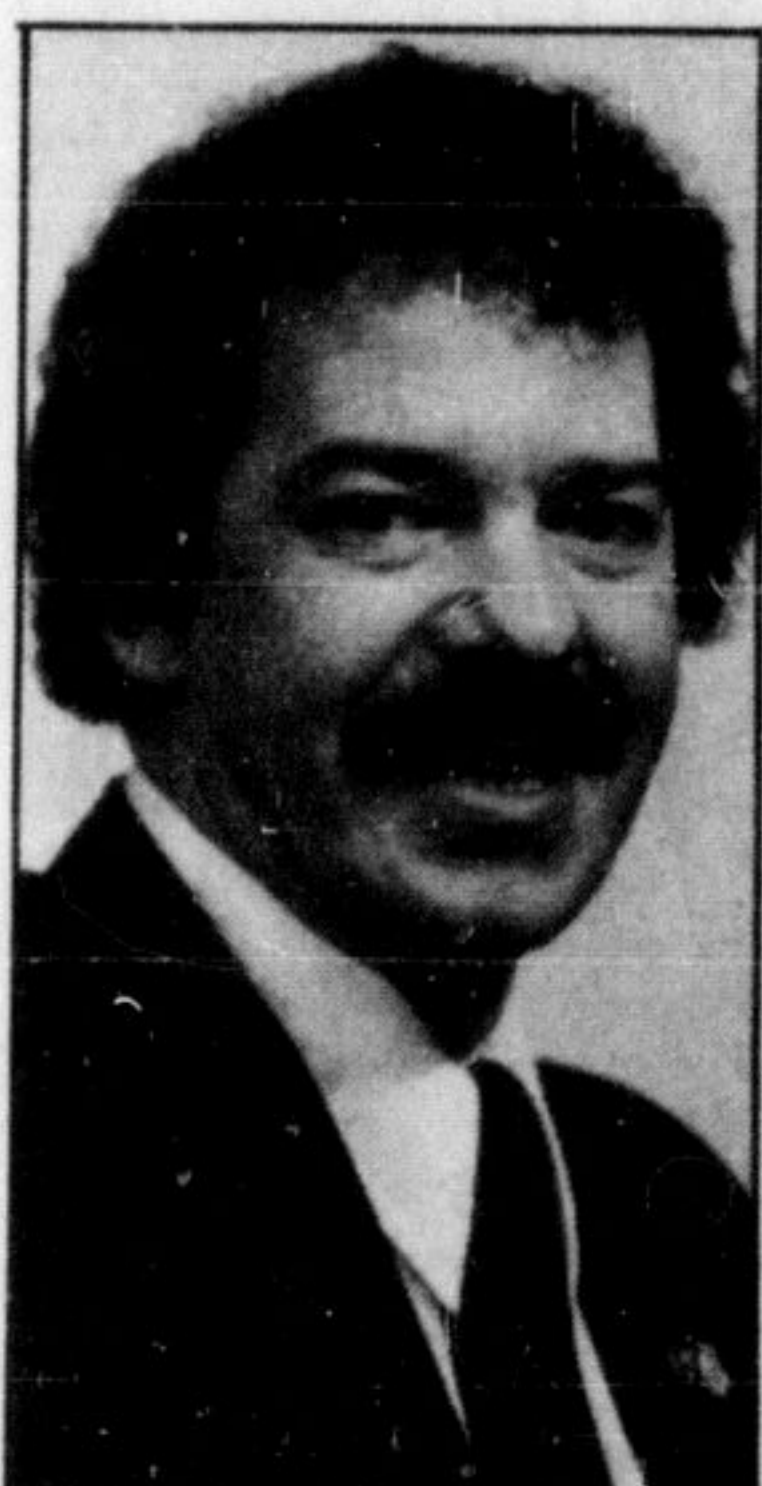

TOM BLANCHARD



FRED DE REE



ROSE HARRISON



BLANCHE HINTON



CATH GIBBONS



DON KNIGHT



LYNN SMITH

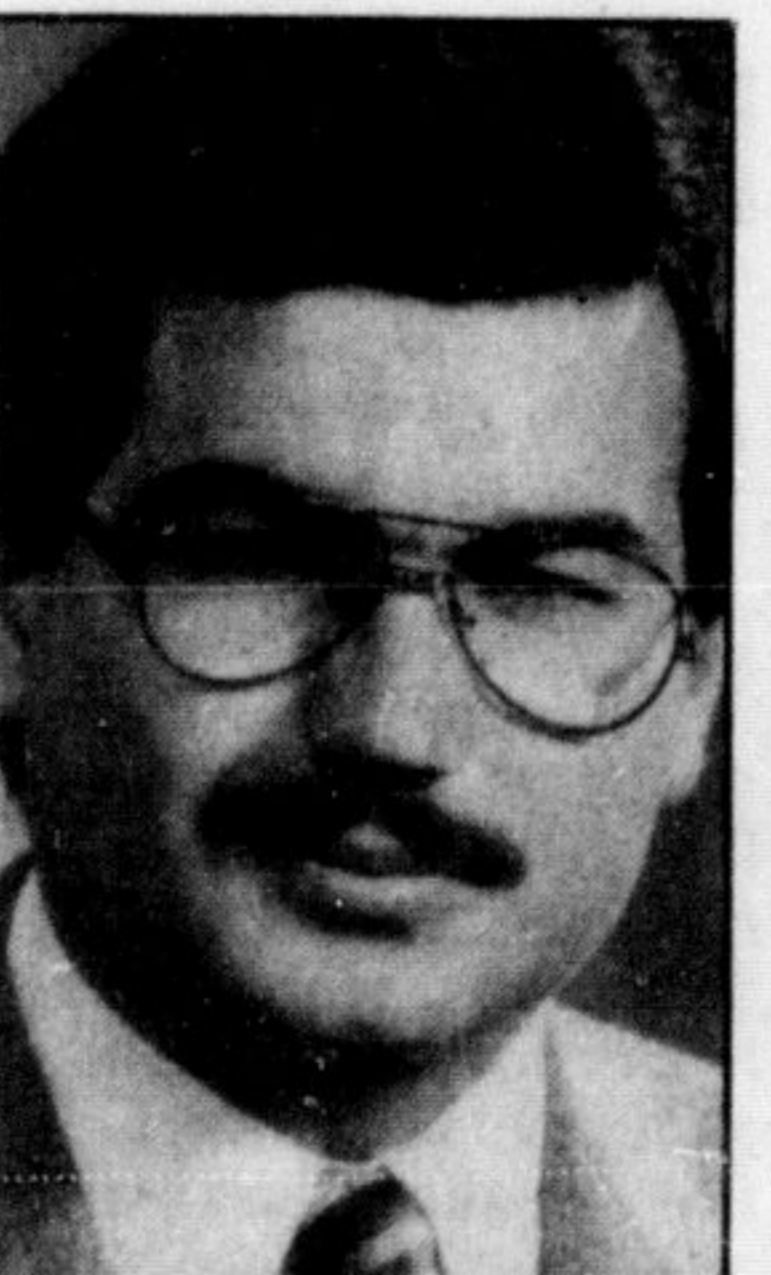

COLIN BEST



MARIA REIS

Election '80

Milton's election at a glance

MAYOR (one to be elected)	REGION — WARDS 1 & 3 (one to be elected)	REGION — WARD 2 (one to be elected)	WARD 1 — COUNCIL (2 to be elected)	WARD 2 — COUNCIL (4 to be elected)
X Don Gordon Gordon Krantz	X Bill Johnson (Acclamation)	X Gus Goutouski Brad Clements	X Rick Day (Acclamation) X Brian Penman (Acclamation)	X Blanche Hinton X Rose Harrison Tom Blanchard Maria Reis Colin Best Lynn Smith Fred de Ree Don Knight Cath Gibbons
WARD 3 COUNCIL (2 to be elected)	HALTON BOARD OF EDUCATION WARDS 1 & 3 (one to be elected)	HALTON BOARD OF EDUCATION — WARD 2 (one to be elected)	HALTON BOARD OF EDUCATION (one to be elected by Separate School supporters, Milton and Halton Hills)	HALTON SEPARATE SCHOOL BOARD (2 to be elected)
X Don McMillan Roy Galloway Bonnie Elva Newton Robbie Laird Jim Watson Mikki Goutouski	X Ivan Armstrong Dorothy Scruton	X Bill Lawson (Acclamation)	X John Bradley (Acclamation)	X Angelo Tonelli (Acclamation) B.N. Johnson (Acclamation)
		X = incumbent		

Ward Three Council



MIKKI GOUTOUSKI



ELVA NEWTON



DON McMILLAN



JIM WATSON



ROY GALLOWAY



ROBBIE LAIRD

Full race for seats. . .

Continued from Pg. 1
is challenging Gus Goutouski for the Region Ward Two seat. Challengers for the two Ward Three seats are Roy Galloway, Bonnie Elva Newton, Robbie Laird, Jim Watson and Mikki Goutouski. Mr. Watson is a former local and regional councillor. Miss Goutouski is the daughter of Regional

Councillor Gus Goutouski.
Halton Board of Education, present Ward One and Three representative Ivan Armstrong is being challenged by Dorothy Scruton, a first-time candidate.

Ward Two Milton Hydro-Electric Commission candidates Bill Rowney,

Charles Thomson, Robert Banning, Donald Colby and Peter Rowles will fight for the two available seats in this ward. Rowley and Thomson are the incumbents.
Murray Inglis and Tony Green will battle for the single seat representing Ward Three on Milton Hydro-Electric Commission. Inglis now holds the seat.

Last Chance Offer expires Oct. 31st '80. No Extensions!

The Carrier **ADD-ON**
HEAT PUMP
Is A Practical Answer To Soaring Fuel Costs In The Energy-Tight Years Ahead
ORDER NOW AND GET UP TO

\$350*
FACTORY REBATE

from Carrier

HOW IT WORKS:
No Matter how cold the outside air, there's always heat in it. The heat pump captures that heat and pumps it indoors. During hot weather, it pumps heat out of your home.

And it can be added to your existing forced air heating system.

*Direct Factory Rebate on a Total Carrier Comfort System (Heat Pump or Central Air Conditioning, Gas Furnace, Electronic Air Cleaner and Humidifier). Equipment must be installed and paid for by January 31 '81 to qualify for rebate.
HURRY! Offer ends October 31/80
Call us Today!

BRIDLEWOOD
OAKVILLE MISSISSAUGA 844-7354 MILTON BURLINGTON
24 HRS. SALES AND SERVICE

All Season's
Hairstylists
is pleased to introduce
Diane LaPointe
and
'Nail Extensions'

DO YOU HAVE . . .
... split, chipped, problem nails?
... weak, fragile, cracked or broken nails?

NOW THERE IS HELP!

For More Information or Appointment, call
ALL SEASONS
878-2021 or 878-4670

WE ARE MOVING
to Our New Location
Nov. 2, 1980

21 James St.
(corner James & Mill Sts.)

All Seasons
Hairstylists
878-2021

Delacourt's
announces the
Noritake
FALL BALL of Savings!
30% OFF Suggested Retail
Prices On *Contemporary* FINE CHINA

25% OFF the Simplicity Collection
NOW is the time to take advantage of the savings on a beautiful range of patterns. Please allow 8 weeks delivery for this special sale.
Elegant Dining Begins at

Delacourt's 237 Main St. 878-0050

SAVE \$1000 A PAIR
GULF SNOW TIRE SALE

NO CHARGE FOR INSTALLATION

SALE ENDS NOV. 29th
... so hurry!

THERE'S MORE FUTURE IN A DATSUN

FAST-EFFICIENT-WARRANTIED-GENUINE

NORTH END DATSUN Ltd.
878-2471 Milton 610 Martin St.

NEW!

Rothman's EXTRA LIGHT

The first extra light cigarette with real Rothmans flavour

Rothmans: World Leader in Quality and Good Taste

Warning: Health and Welfare Canada advises that danger to health increases with amount smoked—avoid inhaling. Average per cigarette—King Size Filter: "Tar" 8 mg. Nic. 0.8 mg.