

Church Services

EMMANUEL BAPTIST CHURCH
Commercial St. Milton
Pastor: Dr. J.R. Armstrong
878-3908
Sunday, Mar. 25, 1979
9:45 a.m. — Sunday School and Bible classes for adults.
11:00 a.m. — Assembly & Worship. Sermon "Peace for Crippled Hearts".
7:00 p.m. — Evening praise & Bible study. Sermon: "A Young person who helped".
Tuesday
9:45 a.m. — Coffee hour & Bible study
Wednesday 7:30 p.m.
Meeting for Prayer and Bible Study.
Nursery facilities are provided at all Sunday Service and on Tuesday morning.
Come and bring a friend

TRINITY BAPTIST CHURCH
4372 Appleby Line
Pastor: Rev. W.E. Payne
Sunday, Mar. 25, 1979
9:45 a.m. — Bible School for all ages.
11:00 a.m. — Morning Worship Service.
7:00 p.m. — Worship Service. Continuing the series on Biblical Evangelism.
Tuesday
7:00 p.m. — Trinity Boys & Girls Club.
Wednesday
7:45 p.m. — Prayer meeting & bible study.
"Declaring all the counsel of God."
A Warm Welcome to All

BOSTON and OMAGH PRESBYTERIAN CHURCHES
Interim — Moderator
Rev. Trevor J. Lewis
Sunday, Mar. 25, 1979
Guest Preacher: Rev. A.J. Gowland, D.D.
BOSTON
9:30 a.m. — Worship Service and Church School.
OMAGH
11:00 a.m. — Worship Service and Church School.
Nursery facilities
Come and be part of our family at worship

THE PRESBYTERIAN CHURCHES OF CAMPBELLVILLE & NASSAGAWEYA
(15th Sideroad, just east of Guelph Line)
Sunday, Mar. 25, 1979
Sunday School classes for all ages
NASSAGAWEYA
10:00 a.m. — Divine Worship
ST. DAVID'S CAMPBELLVILLE
11:20 a.m. — Divine Worship
Rev. M.P. Farmery, M.Div.
All Welcome

MILTON GOSPEL HALL
306 Ontario St. N. 878-2022
Christians Gathered
In The Name of The Lord Jesus Christ
Sunday, Mar. 25, 1979
11:00 a.m. — Breaking Bread
11:45 a.m. — Sunday School
7:00 p.m. — Gospel Service
Wednesday
8:00 p.m. — Prayer and Bible Reading
All are Welcome
To These Services
This is Life eternal, that they might know Thee the only true God, and Jesus Christ, whom Thou hast sent. John 17:3.

THE PRESBYTERIAN CHURCH IN CANADA KNOX CHURCH MILTON
170 Main St. E.
Rev. Trevor J. Lewis
878-8687
Organist — Choir Director
Mr. Allan Redmond
Sunday, Mar. 25, 1979
LENT IV
9:45 a.m. — Church School
10:00 a.m. — Adult Bible Study.
11:00 a.m. — Morning Worship.
All Welcome

HIGHWAY GOSPEL CHURCH
Pentecostal Assemblies of Canada
Pastor: Rev. M. Christensen
Assistant Pastor: Don Wilson
Sunday, Mar. 25, 1979
9:45 a.m. — Sunday School
11:00 a.m. — Morning Worship.
6:00 p.m. — Family prayer
7:00 p.m. — Evening Worship
Wednesday
8:00 p.m. — Bible Study and prayer
Friday
7:30 p.m. — Family Night
You are welcome to ride our bus to and from Sunday School. Join a growing school.

ANGELICAN CHURCH OF CANADA GRACE CHURCH
317 Main St. Milton
Sunday, Mar. 25, 1979
LENT IV
8:00 a.m. — Holy Communion.
9:30 a.m. — Senior Church School.
10:30 a.m. — Junior Church School.
10:30 a.m. — Mattins
Thursday
10:00 a.m. — Holy Communion.
ST. JOHN'S NASSAGAWEYA
9:30 a.m. — Holy Communion & sermon.
Church School
ST. GEORGE'S LOWVILLE
11:00 a.m. — Morning Prayer & sermon.
Nursery & Children's Activities

CHURCH OF CHRIST
1412 Britannia Rd. West
Minster: Brian Cox
878-5696
Sunday, Mar. 25, 1979
10:00 a.m. — Bible School classes for all ages.
11:00 a.m. — Morning Worship and the Lord's Supper.
7:30 p.m. — Preaching of the Gospel.
Wednesday
7:30 p.m. — Bible Study
"The Churches of Christ salute you." Romans 16:16

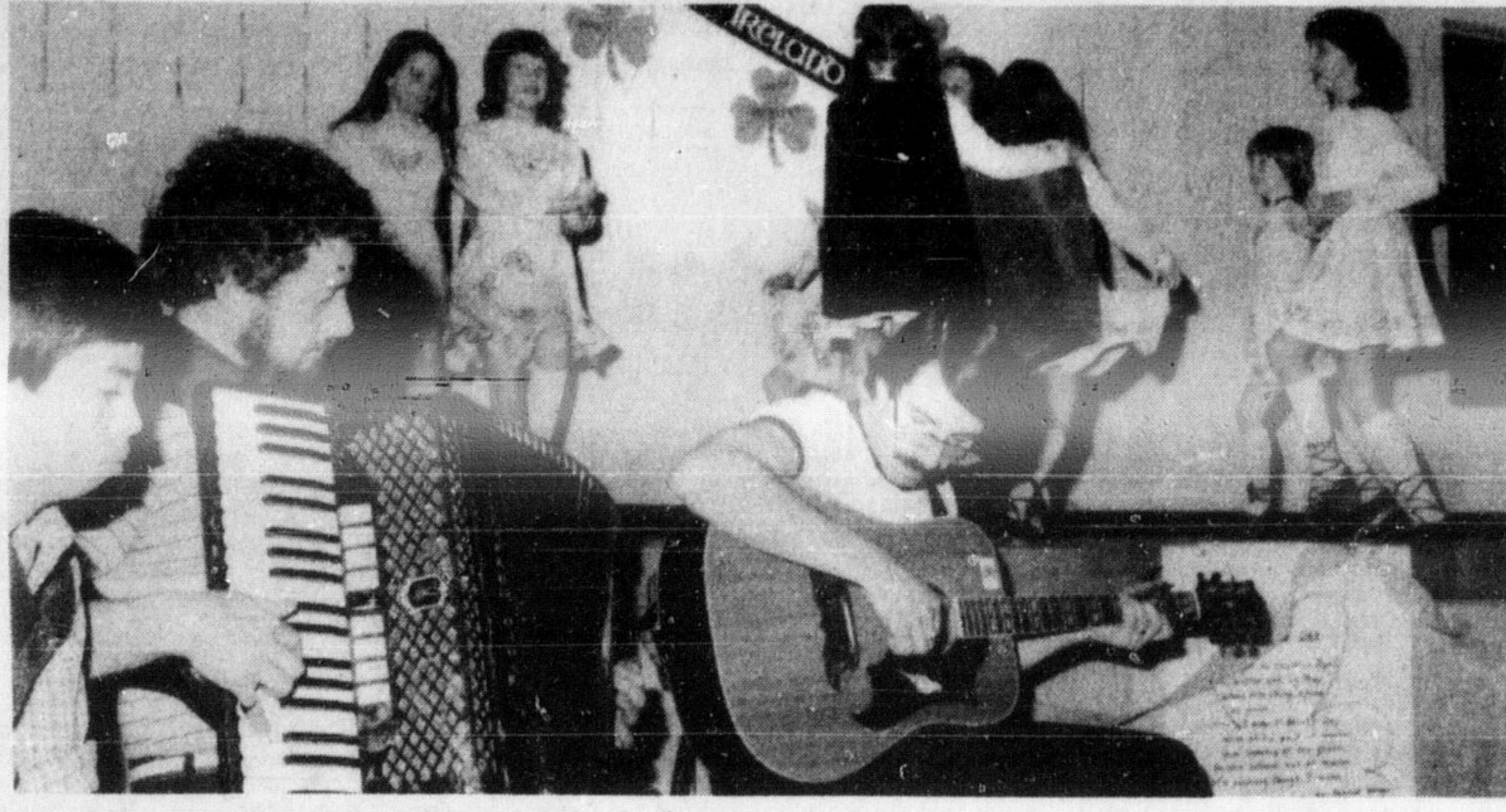

GREEN WAS EVERYWHERE at St. Peter's School in Milton Friday afternoon as school principal Kevin Finnegan (with beard) hosted the St. Patrick's Day entertainment. Mr. Finnegan is flanked by his son, Liam (left) and Doug Card, a grade seven teacher at Holy Rosary

Patrick visits St. Pete

With a man named Kevin Finnegan as principal, it would be only natural to expect St. Peter's Separate School in Milton to celebrate St. Patrick's Day. Celebrate it they did. Friday afternoon saw a rollicking good time as the students of the school wound down to their winter break in fine Irish style. Principal Finnegan enlisted the aid of Doug Card, a grade seven teacher at Holy Rosary School and Mike Robinet, librarian at both Holy Rosary and St. Peter's Schools, to join him in providing an afternoon of music and fun. Mr. Finnegan played the accordion and guitar, and sang Irish songs with the group. In addition to the Irish jigs and reels, the students saw some Irish dancing performed by students of a local dance school run by Mr. Finnegan's wife. Most of the students doing the dancing were from Holy Rosary or St. Peter's, said Mr. Finnegan. Mr. Finnegan said the Irish music was mingled with Canadian folk songs from Quebec, Newfoundland and Nova Scotia. He said the songs were all "interrelated". "The kids should appreciate the heritage we have and how it is related with other heritages in other lands. That's why we put on this show."

French get convention

Halton Board of Education voted Thursday to pay the \$163 cost of sending a delegate to the Association of French Advisory Committees of Ontario Annual Convention. The three-day end of March convention is at Timmins. The delegate will be a member of the French Language Advisory Committee. Committee chairman Denise Jenkins told board members a report of the convention will be written.

—It must be spring, several schools are staging public speaking contests.

Atkinson College York University Summer Session

- evenings (2 nights a week) May 14 to August 8, 1979
- days (weekdays) July 3 to August 10, 1979
- Applications for admission will be considered until April 6, 1979.
- For further information telephone 667-2471 week-days 9 am to 8 pm

MEMBERSHIPS AVAILABLE WYLDEWOOD GOLF & COUNTRY CLUB

GOLF—18 holes, par 70
TENNIS—2 Har-True courts
SWIMMING—large heated pool
SQUASH—2 North American courts
SOCIAL—Modern Fully Equipped Clubhouse

Wyldeewood is located on Trafalgar Rd., 2 miles south of Hwy. 401—7 minutes from Milton.

If you are interested in a private club with all the facilities at a reasonable cost—Wyldeewood is the club!

Be Sure To Visit Us During Our OPEN HOUSE WEEKEND
March 24 & 25 10:30 a.m. to 4:30 p.m.

Information of club activities, 1978 British Open Golf film shown on both days
Special Pre-Season SALE in our Pro Shop, finest in Golf equipment at excellent prices.

For more information call Paul Martin, 878-4848 or 826-0240 or drop in at the club. Our winter Golf School is open Tues. through Fri. evenings, 6 to 9:30 p.m. and Sat. and Sun., 9:30 a.m. to 3 p.m.

DATSUN FREE SAFETY CLINIC

TO ALL DATSUN OWNERS — THIS IS OUR FREE! SAFETY WEEK CLINIC Runs to March 31/79
MAKE YOUR APPOINTMENT TODAY

\$300

Time is running out!
Right now your new 1979 Datsun comes with \$300 Cash or Gold Expires March 24, 1979

NORTH END DATSUN
610 MARTIN 878-4137

WEIGHT WATCHERS. NOTHING ELSE MEASURES UP.

Our collection of before and after photos get bigger every year. But then we didn't get to be the most successful weight control program in history by accident. Our delicious Food Plan, unique Behavior Modification method and 8 million hours of classroom experience worldwide are behind our impressive results. Try us for size.

WEIGHT WATCHERS YOU'RE THIS CLOSE TO LOSING WEIGHT
The Authority

ACTON
St. Alban's Parish Hall
Willow Street
Thurs. 7:30 p.m.

MILTON
Holy Rosary Parish Hall
139 Martin Street
Tues. 9:30 a.m. and 7:30 p.m.

GEORGETOWN
St. George's Anglican Church
60 Guelph Street
Tues. 7:30 p.m.

GUELPH
Chalmers United Church Hall (back entrance)
50 Quebec Street
Thurs. 1 p.m. & 7:30 p.m.

GUELPH YM-YWCA
400 Speedvale East
Mon. 7:30 p.m.

MISSISSAUGA MEADOWVALE
Weight Watchers Head Office
6610 Turner Valley Road
Mon. 7:30 p.m.
Wed. 9:30 a.m. - 7:30 p.m.
Thurs. 12 noon

FREE EACH MONTH
Each month members of our classes receive Weight Watchers magazine absolutely FREE. Don't miss it today!

FOR MEETING INFORMATION CALL
Mississauga 1-416-826-9200

ENROLL AT ANY CLASS
First meeting Fee \$10 all other meetings \$4
Special senior citizen & student rate - first meeting \$5. All other meetings \$2

Weight Watchers International Inc. 1979 Registered Owner

ST. PAUL'S OF THE UNITED CHURCH OF CANADA
Main St. at James St.
Sunday, Mar. 25, 1979
Rev. Jim McFadden
11:00 a.m. — Worship Service. Theme: "Count Me In".
11:00 a.m. — Church School
Nursery facilities
All welcome

NOW OPEN FRI. SAT. & SUN.

"THE MOST SENSUOUS EROTIC FILM THAT I HAVE EVER SEEN. IT SHOULD RUN FOREVER."

—LONDON EXAMINER

A NEW EXPERIENCE IN SENSUALITY

Black Emanuelle

2. WHO MISLAID MY WIFE?
3. HOW SWEET IS HER VALLEY?

BOX OFFICE OPENS AT 7:00
VALLEY AT 7:30 EMANUELLE AT 9:00
WIFE AT 10:30

DIAL 824-5431 3 BIG HITS

MUSTANG DRIVE-IN THEATRE ERAMOSA TOWNLINE Guelph

JUST DIAL 878-2341 TO PLACE A CLASSIFIED AD

—March is Red Cross Month and Milton Red Cross asks you to be generous with donations.

MARG HESSION
48 First Line MILTON, ONT.
878-4558

GORDON SINCLAIR
MR. NICE GUY STRIKES AGAIN!

AND AGAIN LET'S BE PERSONAL
11:45 AM MONDAY-FRIDAY

AND AGAIN NEWS AND COMMENT
11:50 AM TUESDAY-FRIDAY

AND AGAIN SHOW BUSINESS
5:45 PM MONDAY-FRIDAY

CFRB 1010
THE PEOPLE PEOPLE LISTEN TO

You'll love every minute of it!

Spring is the Thing

SPRING! It's just about upon us. And to help you get ready the stores of Shoppers World are brimming with everything you'll need to make the most of spring and summer. From fashions and accessories to barbecues and patio furniture, you'll find it at Shoppers World.

The friendly place to shop Shoppers World

STORE HOURS — 9.30 a.m.-9.30 p.m. MONDAY TO FRIDAY
9.30 a.m.-6 p.m. SATURDAY
BRAMPTON HIGHWAY 10 & STEELES AVE.

Milton Springers Gymnastic Club REGISTRATION

Kindergym:
Location: St. Peter's Separate School

Program 1
Parent and Tot: 2 1/2-3 1/2 years
Date: Sat. April 7-June 2 (8 weeks)
Time: 11:15 a.m.-12 noon
Fee: \$12

Program 2
Kindergym (boys and girls 3 1/2-5)
Date: Sat. April 7-June 2 (8 weeks)
Time: 9 a.m.-10 a.m.
Fee: \$16

Program 3
Kindergym (boys and girls 3 1/2-5)
Date: Sat. April 7-June 2 (8 weeks)
Time: 10:15-11:15
Fee: \$16

Program 4
Kindergym (boys and girls 3 1/2-5)
Date: Fri. April 6-June 1 (8 weeks)
Time: 6:30-7:30
Fee: \$16

Boys Recreational
(Boys 6 and over)
Location: Milton District High School
Date: Fri. April 6-June 1 (8 weeks)
Time: 6:30 p.m.-8:30 p.m.
Fee: \$24

Girls Recreational
(Girls 6 and over)
Program 1
Location: E.C. Drury
Date: Fri. April 6-June 15 (10 weeks)
Time: 6:30 p.m.-8:30 p.m.
Fee: \$30

Program 2
Location: Milton District High School?
Date: Sat. April 7-June 9 (9 weeks)
Time: 10 a.m.-12 noon
Fee: \$27

Program 3
Location: Milton District High School
Date: Wed. May 9-June 6 (5 weeks)
Time: 6:30 p.m.-8:30 p.m.
Fee: \$15

Registration in person at Milton Mall
Saturday, March 31 10 a.m.-12 noon
For further information: Mrs. H. Van Riet Paap 878-5072