

MARKET PLACE

Campbellville intersection number one on repair list

The intersection of Guelph Line and Campbellville Rd. was given top priority for road improvements to correct unsafe conditions, in a traffic operations study presented to the Halton Regional public works committee Wednesday.

The report, conducted by Deleuw Cather Consulting Engineers and Planners, recommended the expenditures of nearly \$400,000 to immediately correct unsafe road conditions in Halton.

The seven-month traffic study found 59 locations where roadwork will be necessary over the next five years.

John Ashwood, from Deleuw, suggested 80 per cent of the work should be done to prevent further traffic accidents and injuries.

However the committee agreed to look into the possibility of doing work to seven of the top ten priority intersections with funds currently available.

The repairs to these intersections, including Guelph Line at Campbellville, would

cost the region about \$7,000 after provincial grants.

Mr. Ashwood said the Guelph Line-Campbellville intersection's accident rate, which is more than three times the acceptable level, could be reduced with the use of low-cost engineering techniques to about \$1,800.

He recommended prohibiting parking on both roads approaching the intersection, since many of the accidents there involved parked vehicles.

The three intersections in the top 10 not to be considered this year are Trafalgar Rd. at Leighton Ave., Oakville; Guelph Line at Mountsides Rd. and Mainway, Burlington; and Steeles Ave. at Martin St., Milton. These three projects involve expenditures totalling \$140,300.

The report also listed six intersections which require immediate signalization at a cost of \$246,000. Number one on the priority list was the intersection at Trafalgar Rd. and Sheridan College Dr. in Oakville, while the intersection at Trafalgar and Derry Rd. was second.

The traffic study, which was the first since the inception of regional government in Halton, cost an estimated \$50,000 and would cost an additional \$25,000 to update every second year, said Mr. Ashwood.



BACHELOR OF LAWS
Jane Anne Roffey, daughter of Mr. and Mrs. Kenneth Roffey, St. Catharine St., Guelph, received her Bachelor of Laws degree from the University of Western Ontario on June 9, 1977. Jane Anne has accepted an Annelle position with the Law Firm of Miller, Thompson, Sedgewich, Lewis & Healy in Toronto. She is a former graduate of John F. Ross Collegiate and obtained her Bachelor of Arts degree from the University of Guelph. Jane Anne is the granddaughter of Mr. and Mrs. William Roffey, formerly of Milton.

—There are big bargains in little Champion classified ads.
—Hot, muggy weather continues.



IN ACTON
JUST REDUCED—3 bedroom, 1 1/2 baths, finished rec room, fully fenced yard, new house condition. Asking \$40,900.00. The only monthly payment until Christmas is \$32.00 for maintenance. Better see this one!

100 ACRES—Versatile and suitable for many agricultural and equestrian purposes. 2 large modern steel barns, lined, insulated, concrete floors, ventilation and 100 amp service in each building plus comfortable, clean 7-roomed aluminum siding home with 2 bathrooms.

IN ROCKWOOD AREA
A house with comfort and elegance. CENTRAL AIR CONDITIONING in a home where worldly cares are forgotten. Enjoy the view of the adjoining training track or the expanse of the countryside. A family will love the spaciousness and privacy of this 3 year old home on 1 acre with 3,000 sq. ft. of living space. Asking \$119,000.00 but try an offer!

For further information call
KAY MAXWELL
853-0508
OR
821-3230

STELLA PARTON REAL ESTATE LIMITED
398 BELL ST. MILTON, ONTARIO 878-6705



300 McNABB CRES.
\$65,900. — Full two storey, spacious living area with family sized kitchen, patio doors to back garden, three bedrooms and a den, 4 piece and 2 pc. bath, attached garage, 14' x 28' in-ground heated pool. Owners have bought. Immediate possession.

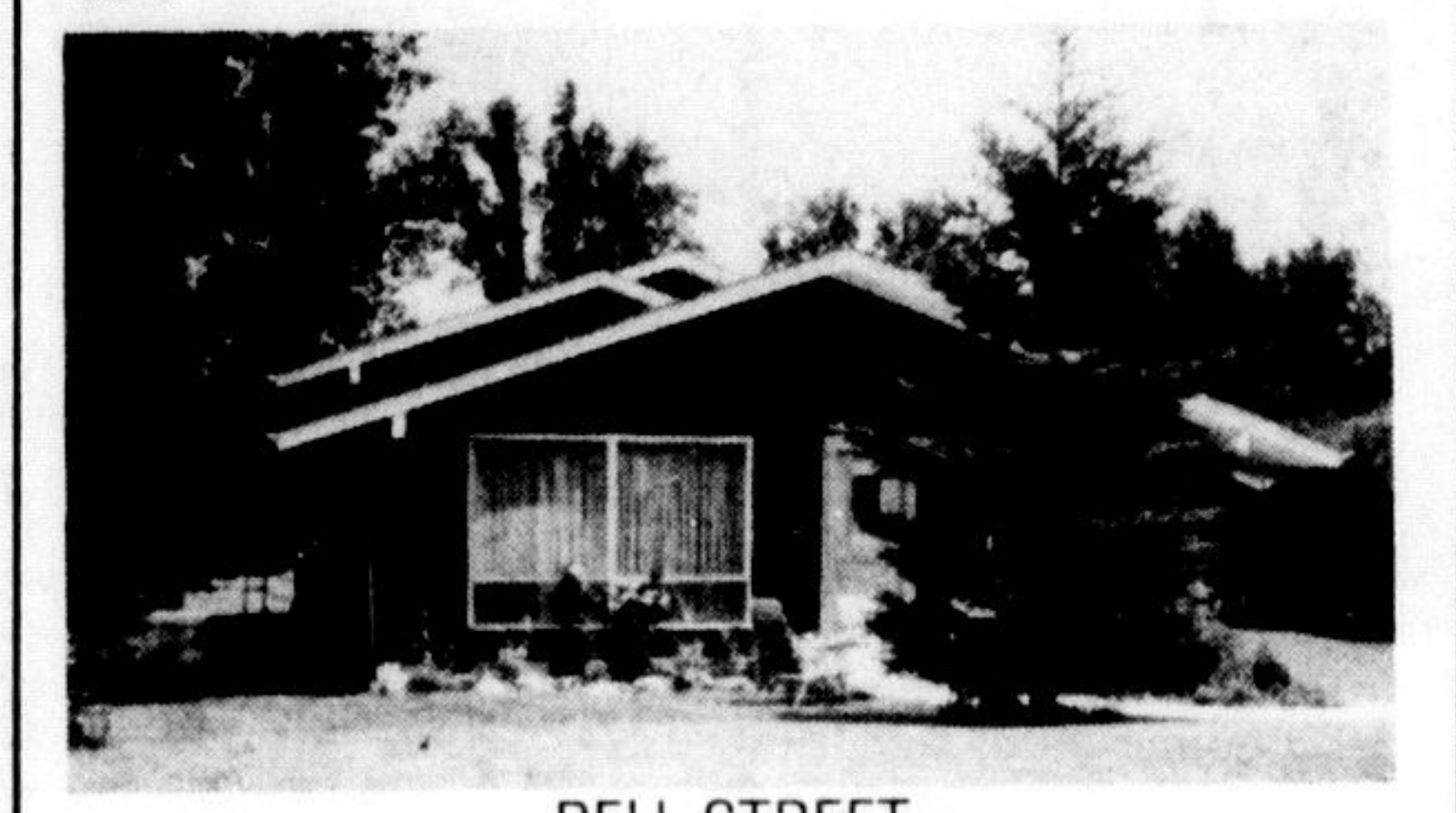

BELL STREET
3 bedroom bungalow, broadloom throughout, large living room, extra large kitchen, finished rec room, extra washroom, backs onto parkland, immaculate condition. \$65,900.00.

BUILDING LOTS, SPEYSIDE AND ROCKWOOD AREA.
STELLA PARTON 878-6705

BOSLEY The Real Estate People
W. H. BOSLEY & CO. LTD. REALTOR



NEW LISTING
Lovely 3 bedroom sidesplit only 2 1/2 years old on extra large lot with room for pool. Ideal for the commuter and the family, close to public school. Features a private fenced patio with cedar deck, broadloom throughout, new awnings, fresh new paint. Immaculate house. All for only \$63,900. Not to be missed.

To view please call Irene Keenan at 639-8004 or res. 529-2610, Representing W. H. Bosley & Co. Ltd. Realtor, 444 John St. Burlington.

STAN THOMPSON REAL ESTATE (BROKER)

HOUSE OF

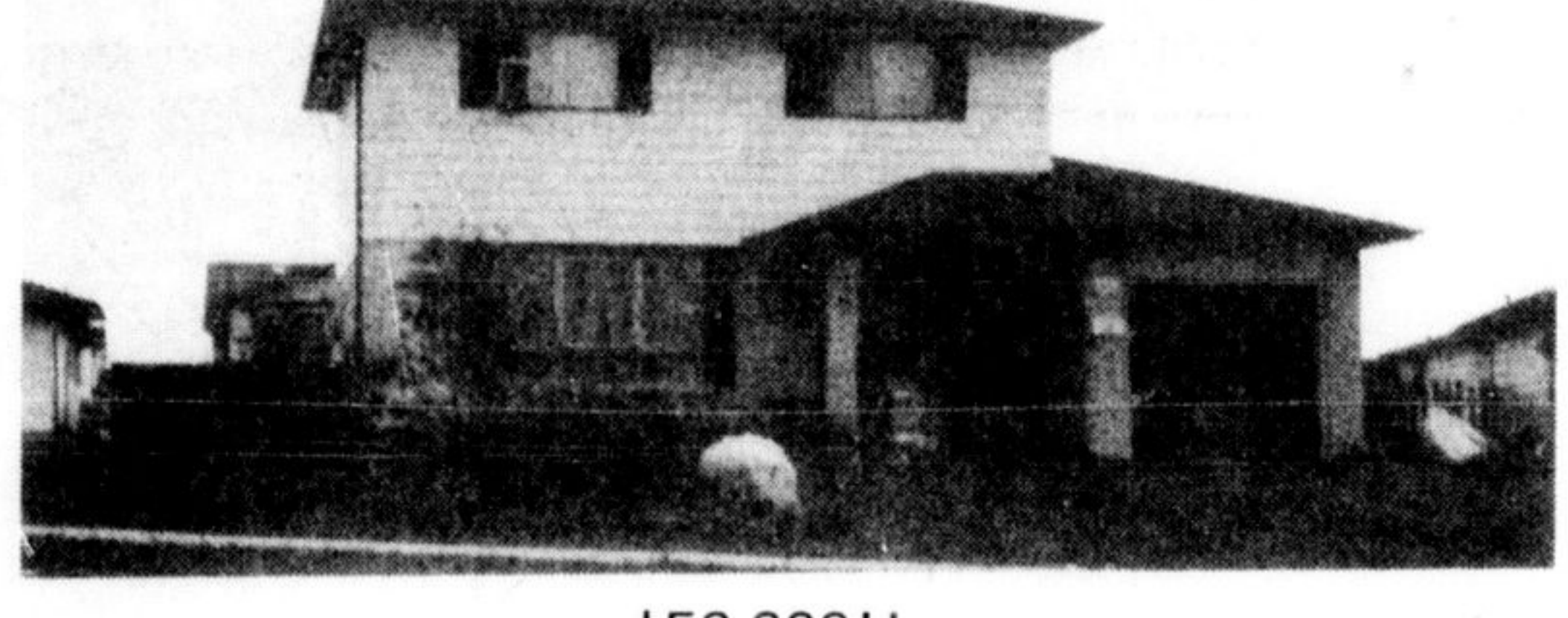

THE WEEK

\$59,900!!

- Spacious living room
- Dining room
- Large kitchen & breakfast area
- Professionally finished rec room
- 148 feet frontage on quiet crescent!!
- Above ground pool in backyard

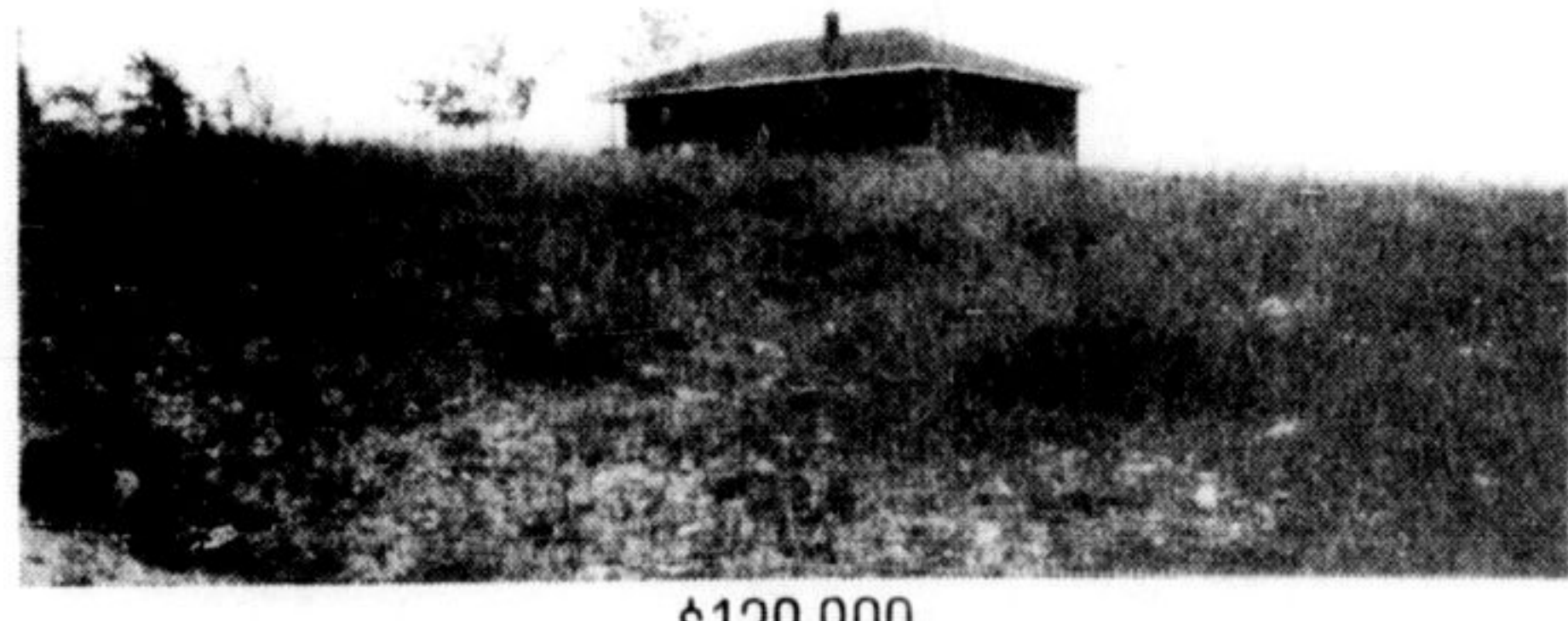

\$139,900.
HILL-TOP RANCH
Bungalow with walkout from self-contained basement. 62 gently rolling acres located just south of Acton, close to 25 Hwy. Excellent investment.



\$54,900.
• Attractive well built 3-bedroom brick bungalow
• Bright living & dining area
• Full basement, partly finished—extra washroom
• Large landscaped lot, 63' x 130'—mature trees etc.
• Excellent location: near High School



\$58,900.
JUST LISTED! Immaculate 4-bedroom home on large lot. Good residential location on the edge of town. Large kitchen and breakfast area, dining room, living room, entrance hall, full basement, garage, etc. See it Soon!

TOWNHOUSES!
3 and 4 Bedroomed.
A great selection from \$39,900!!

For the best selection of homes in and around Milton, give us a call.

CALL STAN THOMPSON
Real Estate Broker
878-2455

Country Builder
Campbellville 878-1800
Exceeds your expectations
Let us build your custom country home.
Your plans and homesite or ours
We have lots available.
After Hours:
Ivan Belbeck
(519) 856-4522
mgatf

AN UNCOMMON OPPORTUNITY TO BUILD A HOUSE TO YOUR OWN PLANS AND SPECS
For Sale — 3 choice R4 Residential lots centrally located in Milton on Commercial St. close to High School and Public Schools, surrounded by parks and 16 Mile Creek, fully serviced for \$25,000, levies extra, will sell separately and/or terms.
Phone 878-4681 days
86m29

For All Your Real Estate Needs
PHONE
Maurice Beaty
878-6418 Res. 451-3341 Bus.
Representing
Canada Trust Realtor
Halton and Peel Division
86mtf

WORRALL
REAL ESTATE LIMITED
R. R. 2, Milton 335-2928
GARDENERS DELIGHT
Grow your own vegetables. Keep this unique, 3 bedroom rancher immaculate with a minimum of effort. Entertain your guests graciously in the striking, open concept design living and dining room area, with beamed cathedral ceiling. Enjoy country living at its best on this super one and one third acre property in the scenic Kilbride area. Come out and enjoy the fresh country air. Call Rosemary Dixon 335-2928 or 335-9244 (res.)

OPPORTUNITY KNOCKS
This spacious 4 bedroom home set on a fully landscaped lot on a quiet residential street in Milton features immediate possession and affordability at \$67,900. Located with easy access to Hwy. 401 it is ideal for the Toronto or Kitchener commuter. Must be seen to be appreciated. Call Rosemary Dixon 335-2928 or 335-9244 (res.).

RABBIT DIESEL
62 M.P.G.
V. W. RABBITS
SERVICE AND PRICES ARE THE TWO IMPORTANT REASONS WHY PEOPLE COME TO BAZ MOTORS
BAZ MOTORS LTD.
VOLKSWAGEN - PORSCHE - AUDI - HONDA
Sales and Service
199 Guelph St., Georgetown - 877-5298 or 676-1813

Term Insurance.
I can help make it work for you.
Let me show you how.
Doug White
878-5373
Life is a Mutual affair.
The Mutual Life of Canada