Youth bowling

PEE WEE GIRLS AND BOYS

Sandy Moore and Floyd Marshall each bowled a 132 game this week to take over the high single for the day. Beautiful bowling for these two nine year olds. Bruce Lisk threw a 128 game and a 117 game to take second place for the day. Darrell Jarvis bowled a 124 single, while Joanne Auger had a high of 118, Kevin Chisholm—115, Lee Corner—113.

Lynn McIntosh and Joey Kubinec each bowled a 104 single. Nice game for Lynn who is eight years of age and little Joey who is just six years old.

Bruce Lisk took the high double for the day with a 245 for the boys and Sandy Moore threw a double 231 for the girls. Joanne Auger threw a 223 double and Kevin Chisholm had the other 200 double with a 219.

Other good doubles were Timmy Brown—198, Darrell Jarvis—193, Lee Corner—189, Lynn McIntosh—188, Bonnie Watson—183 and Debbie Blair and Colin Crombie each bowled a 182 double while Annette Brown and Bruce Gray each threw a 180 double. Keep up the good work, Pee Wees!

Bantam Girls

Shelley Eakins threw a beautiful 223 in her first game Saturday to take high single for the day, then came back & bowled a 199 in her second game. Nice bowling, Shelley, keep it up.

Karen DelNin also bowled a beautiful 221 in her second game after throwing a 156 in her first game. Nice games also, Karen! Kari Watson threw a 163 game along with Janice Arnold and Susan Blair who also bowled a 163 single each. Kim Gervais bowled a 161 and Shelley McGinnis a 153 single.

Shelley Eakins had high double with her 422 and Karen DelNin took second place with a 277. Kari Watson bowled a 309 double and Diane Gervais a 306.

Team Standings are as follows: Ptsy Little is in first place with 23 points, while Sandy Moore's team is in second place with 19 points. Third place finds Diane Gervais' team with 18 points. Kim Gervais' team, Kari Watson's team and Karen DelNin's team are tied for fourth place with 17 points each. Bonnie Baverstock's team is in fifth place with 16 points and Shelley Eakins' team is coming up fast now and is in sixth place with 13 points.

BANTAM BOYS

Kevin Connor shot a 198 game for the high single for the boys for the day and Mike Kubinec bowled a duet of 167. John Cooper scored a 157 and "Butch" Jennings came up with a 145 single.

Mike Kubinec took high double with his 334, Kevin Connor with his 325 double was second in line for the day with the doubles. John Cooper bowled a 293, Butch Jennings—274, Gordon Nesbet—273 and Kyle Gervais—270. You boys are getting better each week, Keep it up!

Team Standings for the Bantam Boys are as follows: Michael Kubinec's team is still in first place with 22 points while there are three teams ited for second place with 19 points each. They are Kevin Connor's team, Kyle Gervais' team and Kevin Chisholm's team. John Cooper's team is in third place with a total of 17 points.

JUNIORS

Kathy Eakins bowled a real nice 244 and a 201 single to help give her a triple of 618 Saturday leaving Joe Daamen in second place with a 224 single. Douglas Morton made it to 210, Andy Brownridge bowled a 200, Phillip Gray bowled a 199 single, Chris Carter—197 and Dale McMurray—191. Phillip Gray also made a Super Spare when he spared a head pin. Nice going, Phillip!

Kathy Eakins took the high triple for the day with her 618. Phillip Gray had 554, Joe Dammen—528, Chris Connor—522 and Doug Morton—501.

Team Standings are as follows:—Chris Connor's team is in first place with 34 points, Kathy Eakins' team is in second place with 32 points, tied with her team is Ron Veenstra's team also with 32 points.

Third place has three teams tied with 26 points each. They are Lisa Morton's team, Dale McMurray's team and Joe Daamen's team. Lynne Childs' team is in fourth place with 25 points and Kelly Rigo's team is in fifth place with 23 points.

SENIORS

It looks like the Seniors had another good week on Saturday. There were 12 good games (singles). High single for the day was David Few firing a trio of 200's with a 208, 2110 and 298. That's great David!
was David Few firing a trio fo
abababababababababababab
bowling a 222, Pat Sales bowled a beautiful 212 to bring the girls into the picture. David Krantz rolled a 210 and Kevin Blacklock matched his game with his 210. Krantz rolled a 210 and Kevin Blacklock matched his game with his 210. David Smith had his share of 200 games with a 207 and 201 and Jim Clarridge was in there also with his 204 single.

David Few rolled a beautiful 716 triple along with David Smith—590, Kevin Blacklock—575, Dean Ward—562, John VanderVliet—533, Jim Clarridge—528, David Krantz—523 and Jim Connor—521.

Team Standings are as follows:—David Smith's team is in first place with 27 points, John VanderVliet's team is in second place with 26 points and Jim Connor's team has a total of 25 points to take third place. These teams have been very close in the standings for the last three weeks. Looks very interesting, Seniors. Keep up the good bowling!

Keep up the good work with the chocolate covered almonds, bowlers and we'll see you next week at Youth Bowling.

Federation members asked to endorse brief on agriculture

Halton Federation of Agriculture will be asked to endorse a brief dealing with incentives for agriculture at the group's annual meeting at Hillcrest Church Dec. 4.

The brief has been developed by a committee which represents the Federation, Regional Planning Committee, Halton Soil and Crop association, Ministry of Agriculture and Food and other interested persons.

The brief recommends a number of incentives to keep land in agriculture and suggests freezing of prime agricultural land so that it can be used for no purpose other than agriculture.

Want to be fair

The brief has been a source of controversy among farmers themselves and at the regional planning level. The committee has met with some area councils, worked closely with regional planners and has made presentations to the Niagara Escarpment Commission concerning land use matters.

According to committee member Henry Stanley, the object is to find ways to retain agricultural land and to be fair to those who own and work the land.

The brief deals with a number of alternate ways in which incentives can be provided. Regional Planning Committee said it will endorse the study, providing the Federation votes in favor of it.

Zoning, tax deferrals and a number of other areas are probed in the report. The committee has met for more than a year in developing the study.

ONE HAPPY WINNER in Milton Fire Department's recent poster contest was Christopher Crozier, 10, of Holy Rosary School. He received a set of two Canadian silver dollars, presented by Fire Chief A. E. Clement at the school Thursday afternoon. The top girl in the local contest was Lenore Chisholm of R.R. 3 Milton, who is a student at Brookville Public School.

Planners oppose new hydro line

The proposed 500 Ke route through Halton will not receive endorsation from Halton Region's Planning Committee Members of the committee agreed there was very little they could do about having the route changed, but refused to sanction the action. The committee expressed stiff opposition to the route as it affects Halton.

The committee made a number of recommendations concerning the route, however. Design and public review of an overall and detailed plan of landscaping, reforestation and screening was called for. The report noted that due to the openness and flatness of the area below the escarpment, such work would have to be carried out if visual aspects of the corridor are to be hidden from constant view.

Ask for poles

The report calls for pole towers to replace lattice towers north of Highway 401 where the line is highly visible. The pole towers are less dominating but more expensive.

The report also suggests the town of Milton assess the route with respect to the proposed industrial area immediately north of Highway 401 and to future proposed urban development in the block of land between the Milton Transformer Station and the easterly boundary of the town as well as in connection with industrially designated lands north of Highway 401.

Budgets start now

Halton Regional Treasurer Don Farmer hopes to have the 1975 budgeting prices underway almost immediately, with a view to finalizing the budget by April 15.

Area municipal treasurers will be asked to draft five year capital forecasts and have them to the region treasurer by the end of December. He hopes to have the five year forecasts ready for review by the committee by Feb. 28.

Last year in the first year of regional government budgeting wasn't completed until the summer.

Lottery winners

Milton had at least two winners in Monday's olympic lottery draw.

Mrs. Don Martin of 117 Lydia Ave. was a $1,000 winner—she didn't know she had won until Tuesday morning when she called The Champion to ask what the winning numbers were, and receptionist Marion Hill told her that her ticket was a $1,000 winner.

Shirley Sim, Highside Dr. had two winners, both small ones. She held two tickets that were each worth $100 when the lucky number combination was announced from Hamilton Monday night.

Half-way house topic at Forum

Today the highlights of the 1964 and 1974 Stanley Cups are being shown in a movie at the Forum at Milton District High School. The public is invited to join the students to see the action from 10 years ago and to compare it to this years' cup action.

Tomorrow death will be the topic as guest Don Smith of Smith's Funeral Home in Burlington will lead a discussion on the philosophy of funerals and their importance to modern society.

Friday Sister Gaia of the Church of The Millenium will lead a discussion in the beliefs of this newly formed church.

Monday's Forum will take the form of a day of recreation. Tuesday Steve Kay director of St. Leondar'd Half-way House in Bramalea, will tell of the importance of a half-way house in helping ex-convicts adjust to society after their release from prison.

At Mohawk

Race competition for six students

Two Sheridan College women will compete with four other college and university students in the first Intercollegiate Harness Driving Championship at Mohawk Raceway, Campbellville, Friday, Nov. 22.

Carolyn Reid, 20, of Mississauga and Beth Aylward, 18, of Burlington, enrolled in Sheridan's Advanced Horsemanship Course have been selected to represent the college through Bertin Stables in Oakville, where they have trained for the last three months to meet competition regulations.

A $1,000 scholarship will be split by first and second place winners: $700 and $300 respectively.

On to New York

The championship, sponsored by the Ontario Jockey Club, will result with the first two finishers representing Canada in an eastern U.S. intercollegiate driving competition at Roosevelt Raceway in New York, Friday, Nov. 29.

The students will be driving regular raceway pacing campaigners in the one-mile non-betting event. Entrants from the University of Guelph are Gary Eagleson, 21 of Parkhill, and Alexander McKinlay, 21. Anne Conron, of Woodbridge and Bob Scott, of Toronto will represent Humber College.

Post time is 7:45 with the Intercollegiate Championships at 8:45.

Bowling

CLUB 24
Nov. 6

Ladies' high single Shirley Sims 311; ladies' high triple, Shirley Sims 689.

Other good singles Peggy Parchem 272, Ginni Galipeau 276.

Other good triples Ginni Galipeau 625, Peggy Parchem 618.

Audrey won 2 for 29, Mary 2 for 30, Betty 5 for 24, Jean 5 for 29.

Bowling

LADIES SPECIAL
Nov. 12

Ladies high single Hilda Rigo 268; ladies' high triple Audrey Mason (211, 187, 256) 654.

Other good singles Sandra Marling 248, Joyce Merkley 225, Dorothy Richardson 225, Ethel Arnold 222.

Other good triples Joan Waters 644, Hilda Rigo 633, Ethel Arnold 619, Dorothy Richardson 582.

Bobbie Rowney won 5 for 37, Marion Marshall 2 for 36, Mary Davies 2 for 36, Millie Thomas 5 for 31.

Bowling

48 ALLEY ROCKERS
November 11

Ladies' high single, Janet King 283; ladies' high triple, Eileen McDougall 657.

Other good singles, Eileen McDougall 268, Rose Shannon 259, Marlene Speck 259, Donna Fay 257.

Other good triples, Rose Shannon 651, Janet King 637, Ivy McClelland.

Cavell won 5 for 38, Sharon 5 for 32, Marion 2 for 32, Vi 2 for 31, Grace 2 for 30, Eileen 5 for 30, Jessie 5 for 29, Joy 2 for 26.

RATEPAYERS
November 12

Ladies' high single, Betty McGee 280; ladies' high triple, Pam Preston 615; men's high single, Tom Few 284; men's high triple, Tom Few 731.

Other good singles, Irene Few 252, Alex Little 244, Len St. John 240, Clair Snelling 247, Lloyd Tawse 242.

Other good triples, Lloyd Tawse 634, Len St. John 628, Delmar Tawse 623, Dick Cain 614, Irene Few 606.

Go Getters won 5 for 36, Movers 5 for 32, Kool Kats 7 for 31, Old Folks 2 for 30, Six-Pack 2 for 29, Ram Jets 0 for 25, Rockie Rollers 5 for 21, Streakers 2 for 20.

CORONADO
STONE CO. OF ONTARIO
Wish to announce that
COPELAND LUMBER
700 Main St., East, Milton
878-2351
is the local distributor of Coronado Stone Products of Ontario
151 NIPISSING RD.
MILTON 878-5784

WINTER'S INEVITABLE—
BE PREPARED!

Beat the RUSH
Get your SNOW TIRES on right NOW
Popular sizes like this General G78x15, installed and balanced.
ONLY 56.00 PR.
LARGE SELECTION OF SNOW TIRES
IN STOCK RIGHT NOW
See Garnet's for General and Sieberling snow tires from $18 to $32 each. We also carry MICHELIN tires.
Come in before the first snow for better service.
GARNET'S
TIRE CENTRE & GAS BAR
32 Bronte St. S. Milton
Phone 878-2465
Open 7 a.m. to 10:30 p.m. 7 days a week

JENNING'S
GENERAL STORE
(HALTONVILLE)
R.R. 1 - CAMPBELLVILLE
• 854-2593 •
★ FREEZER BEEF ★
SIDES Approx. 225 lbs. $1.05 Lb.
HINDS Approx. 125 lbs. $1.29 Lb.
FRONTS Approx. 125 lbs. 89¢ Lb.
Prices include Cutting, Wrapping, and Freezing
WE SELL QUALITY NOT QUANTITY

GAMES PEOPLE PLAY
Sensational new family fun carpet, rubber back, continuous filament, low level loop, ideal for above or below levels, comes in 12' widths and a choice of two beautiful colors. $14.50 sq. yd.
EXCITING GAME KIT FREE!
ONE TO A FAMILY, WITH A MINIMUM 20 SQ. YD. CARPET PURCHASE
Order now and we will give you guaranteed Christmas installation
Syer's FLOOR FASHION CENTRE
228 MAIN ST. MILTON
878-2067
Daily 9-6, Thurs. & Fri. – 9 p.m.

The '74 Hornet.
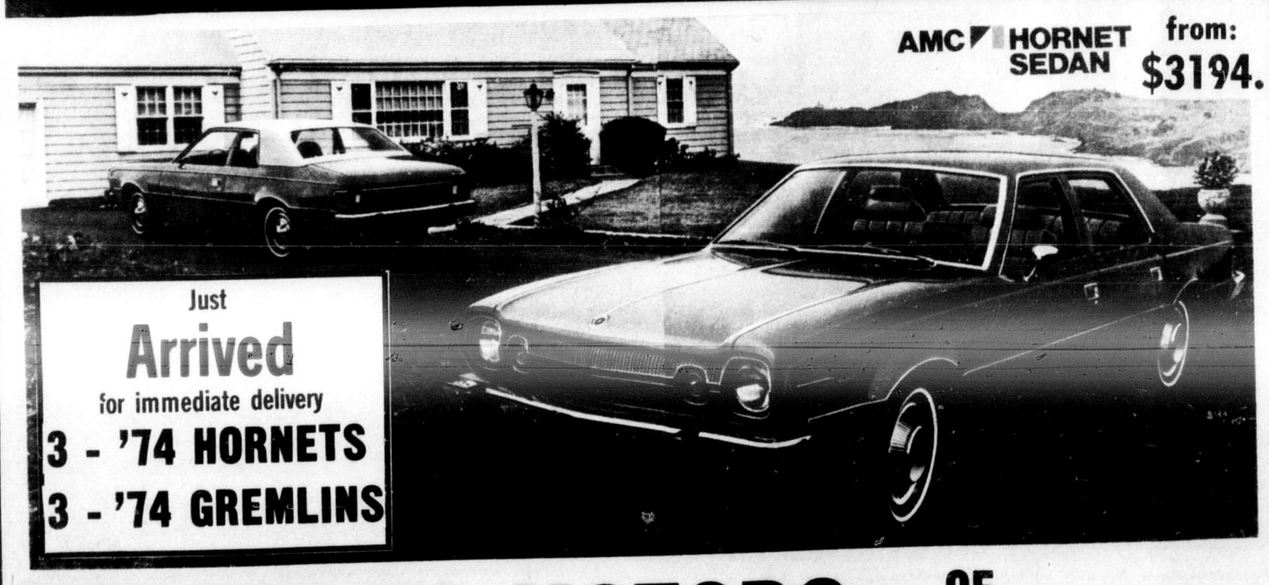
AMC HORNET SEDAN from: $3194.
Just Arrived
for immediate delivery
3 - '74 HORNETS
3 - '74 GREMLINS
CLEMENTS MOTORS OF MILTON
BRONTE ST. JUST NORTH OF HOSPITAL 878-2328
★ ALSO HOME OF '74 JEEP CHEROKEE