Summer Festival brings many to "discover" Halton Museum

New visitors from Toronto, Georgetown and Oakville were among the 400 people who discovered the Halton County Museum Summer Festival on Sunday afternoon.

Many were first time visitors, pleasantly suprised at what they found. As several of the out-of-town visitors told one of the hostesses, "We've seen Kelso from the 401, but just never knew how to find the museum." Local people confided they knew the museum was there but never realized what was in it.

Along with the carriage house, blacksmith shop, craft house and the barn regularly open to the public, musical entertainment serenaded visitors to the festival. The Milton Girls' Pipe Band opened the afternoon, followed by Oakville Citizens' Band. An organist played while guests enjoyed tea in the main building.

Smith at work

Hostesses in their old-fashioned gowns guided visitors in each building and at the rummage sale. Several gave knitting and braiding demonstrations in the craft house, and a blacksmith from Oakville made horseshoes at his forge.

The Pine Tree quilt showing the Niagara Escarpment, made by Bonnie Dowdell of Milton was won in a raffle.

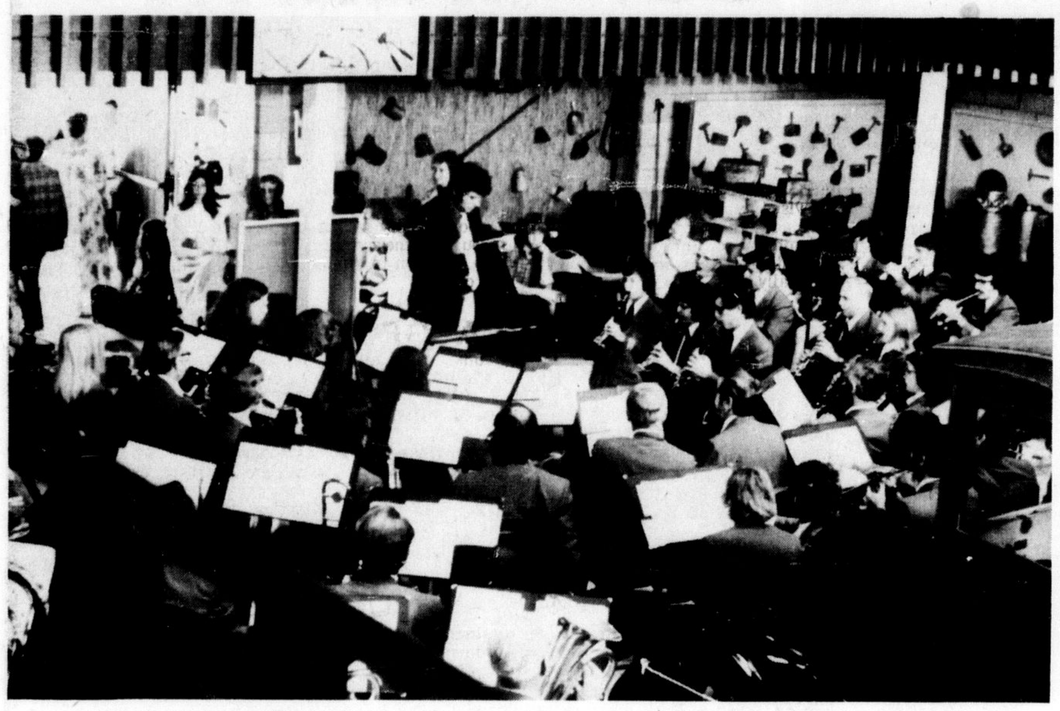

A CONCERT in the carriage house by the Oakville Citizens' Band was one of the afternoon's musical entertainments. The Milton Girls' Pipe Band opened the summer festival on the museum lawn before the rain.

TEA WAS SERVED in the main building at the Halton County Museum Summer Festival on Sunday, with an organist accompanying. Brock and Dave Wendover of Palermo enjoyed the restful pause in the day's activities.

TAKING A BREAK, two of the long-gowned hostesses at the museum festival rest on the steps leading up to the replica of the old county court room. (Photos by P. Ford)

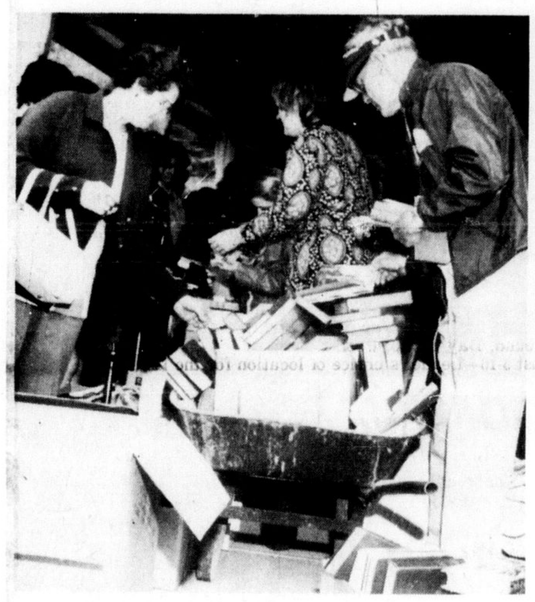

DEPENDING ON WHETHER you look from the top or the bottom, you found different things at the rummage sale at the museum summer festival. The old folks appreciated the wheelbarrow full of books, and one of the young folks found a turtle just his size.

Fall fair time soon

Here is a list of agricultural society fairs in this area:

Aberfoyle ..... Sept. 20, 21
Acton ..... Sept. 20,21,22
Ancaster ..... Sept. 20-22
Arthur ..... Sept. 6, 7
Binbrook ..... Sept. 14,15
Brampton ..... Sept. 13-15
Cambridge (Galt) ... Sept. 5-8
Durham ..... Sept. 20, 21
Elmira ..... Aug. 30-Sept. 2
Erin ..... Oct. 11, 12, 14
Fergus ..... Sept. 13, 14
Georgetown ..... Oct. 4, 5
Grand Valley ..... Sept. 20, 21
Hanover ..... Aug. 29-31
Harriston ..... Sept. 19
Kitchener Aug.27-Sept. 2
Listowel ..... Sept. 6, 7
London Western Fair ..... Sept. 6-14
Markham ..... Oct. 3-6
Milton ..... Sept. 12-14
Mount Forest ..... Sept. 10
New Hamburg .... Sept. 13-14
Welland (Niagara Regional Ex.) . Sept. 10-15
Orangeville ... Aug. 31, Sept. 2
Oshawa ..... July 18-21
Ottawa (Central Canada) .. Aug. 23-Sept. 2
Ottawa (Winter Fair) .. Oct. 17-21
Paris ..... Aug. 30-Sept. 2
Richmond Hill ..... May 10-12
Rockton ..... Oct. 12-14
Shelburne ..... Sept. 13,14
Toronto CNE ... Aug.14-Sept.2
Toronto (Royal Winter Fair) ..... Nov. 15-22
Walkerton ..... Oct. 17-19
Woodbridge ..... Oct. 12-14
International Plowing Match, Halton ..... Sept. 24-28

Obituary

Funeral service for Ethel Agnew

Funeral service was held May 11 for Ethel May Agnew of 8 Robertson Drive, Guelph, formerly of 81 Roseford Terrace, Acton, who died May 8 at the Guelph General Hospital.

Born in Esquesing, March 11, 1900, Mrs. Agnew was the daughter of Mr. and Mrs. William Allan. She was married to Campbell George Agnew in Esquesing, April 5, 1922, and was a resident of Campbellville for 45 years, later moving to Acton for nine years. She is survived by her husband, two daughters, Norma (Mrs. Tom Patterson), 8 Robertson Dr., Guelph; Helen (Mrs. Andre Brouillard), 169 Poplar Ave., Acton; brother, Dan Allan, 99 First Line, Milton; a sister, Florance (Mrs. Ed Parsons), 401 Pine St., Milton, six grandchildren and one great-grandchild.

She was a member of the Golden Age group, Knox Ladies' Aid, the Acton Women's Institute and Knox Presbyterian church. Rev. D. Sinclair officiated at the service held at the Rumley-Shoemaker funeral home.

Interment was at Fairview cemetery with Campbellville and Acton neighbors serving as pallbearers, Bill Howard, Roy Wood, Jim McLaren, S. Currie, Campbellville; Art Cooper, and Joe Depieri, of Roseford Terrace, Acton.

—Miltonians are preparing to welcome the National Campers and Hikers Association campout at Milton Fair Grounds this weekend.

ELECTRICITY
Is Our Business

Don't be a Tinkerer with Electricity.
Call an expert for
- Heating
- Wiring
- New Circuits
- Additional Outlets
- Outdoor Lights

FEATHERSTONE ELECTRIC
878-6378

Much mower.

• Big-job power. • 5 forward speeds & reverse. • With proper attachments Snapper solves many yard care problems. • Free demonstration on your own lawn.

SNAPPER
All Snapper mowers meet A.N.S.I. safety specifications.

ARNOLD'S LAWN & GARDEN CENTRE
Hwy. 25 S. at Derry Rd. 878-5063

YOU COULD WIN A 26OZ - 2 x 2
DATSUN
ENTER NOW —
DRAW DATE CLOSES JUNE 30th

Just test drive the Datsun of your choice and you become eligible to fill out an entry form "It's all free! For a real nice experience, test drive a Datsun to-day."

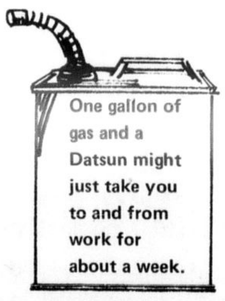

DATSUN

NORTH END DATSUN
610 Martin St. • JUST SOUTH OF 401 • Milton 878-2471

COPELAND LUMBER
Good Neighbour FENCE
AND YOU CAN FORGET ABOUT MAINTENANCE!

We call our fence "Good-Neighbour" fence because that's what it makes you. . .a good neighbour. You add beauty to your home and property and at the same time present an attractive appearance to your neighbours, with a product that won't rot or warp.

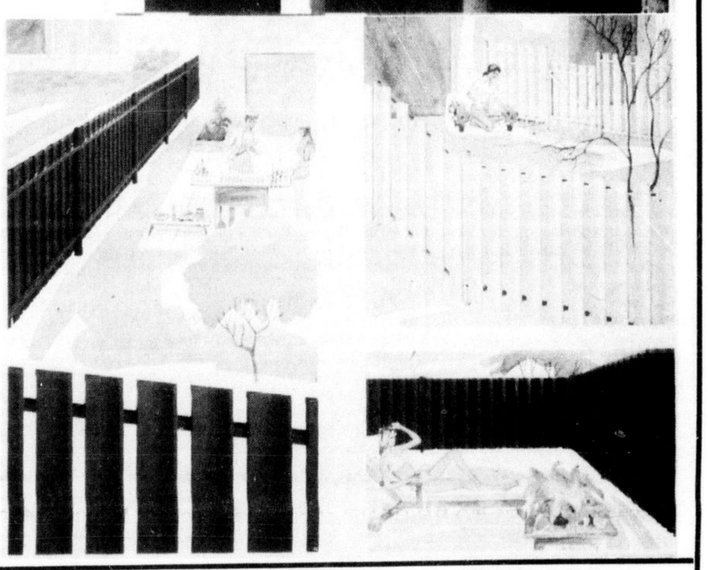

Patio Slabs
Make your own pattern. Made from integrally waterproofed concrete to prevent efflorescence. 18" x 18"
Grey 1.20
Red 1.30
Green 1.60

Privacy Blocks
Lotus Design
12" x 12" module units to quickly build a privacy screen and a distinctive patio touch.
12" x 12" x 4" 95¢

Driveway Curbing
Protect edges of driveway, keep grass under control, use as a bumper. Just set in place. Gray cement. 3¼" x 8" x 36".
$2.45

SIDEWALK SLABS
ideal for sidewalks, patios, swimming pool aprons. Easily installed.
24 x 24" — $1.90
24 x 30" — $2.25

FLINTKOTE
DRIVEWAY BLACKTOP SEALER
Beautify and protect your asphalt surface. Easy to apply, just pour and spread.
5 gal. pail $6.75 Reg. 8.50 pail

WOOD FENCING

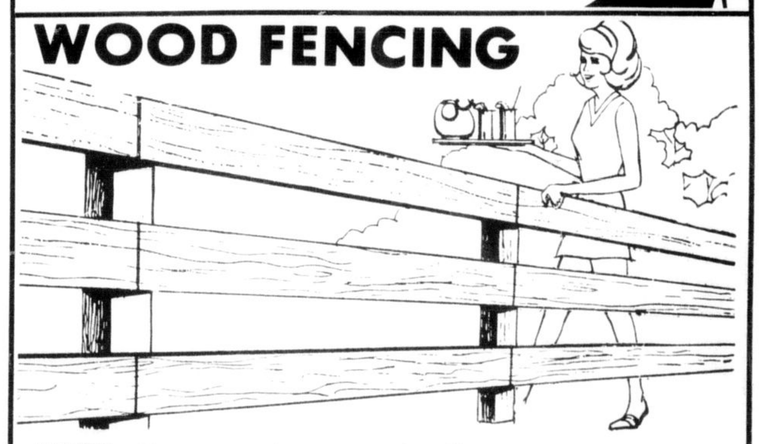

FREE Fence Plan Book Illustrating 28 Different Styles to Choose From

FREE DELIVERY
COPELAND LUMBER
MEMBER OF THE BOLD ORGANIZATION
"YOUR ONE STOP HOME IMPROVEMENT CENTRE"
878-2351

VISIT OUR CONVENIENT LOCATION

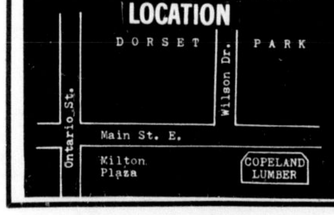

FOR YOUR SHOPPING CONVENIENCE
NEW STORE HOURS!
Mon. to Thurs. 8 to 6
Friday Evening 'til 9
Saturday 'til 6