

GLEN EDEN SKI AREA at Kelso is a busy place these days, now that the cold weather is here. Skiers, ranging from beginners to experts, head for the hills to enjoy a day's exercise on the well maintained slopes. Top photo shows some of the many people enrolled in the ski classes and top left, Bernadette Bell's skis double crossed her at the beginners' slope. Top right, the rope tow at the beginners' slope was busy most of the time, pulling skiers to the top. A ski lesson, middle right, was one of many such events on the weekend. Even the most expert skiers, bottom left and right, end up with more area on the snow than planned, and sometime need the assistance of the ski patrol to help them up again.

(Photos by J. Jennings and S. Dills)

**Esquesing's \$38,000 railway fund becomes active**

Esquesing township's working reserve fund has been increased by \$38,000 following transfer of the money from a fund set up before the turn of the century by the Grand Trunk Railway. Council recently received Department of Intergovernmental Affairs approval to transfer the money, which Reeve Tom Hill explained became the property of Esquesing ratepayers, when a railway service through the township ceased to operate before 20 years elapsed as agreed upon.

French said the money was invested in the City of Hamilton Hydro Electric Company and interest earned has been used to decrease property taxes of ratepayers living north of the C.N.R. tracks, whenever possible. The money has always been referred to as the Railway Reserve Fund at Esquesing Council.

—Daily thaws and nightly freezes have kept local roads icy and slippery.

**MILTON OPTICAL**

DISPENSING OPTICIANS  
Oculists' Prescriptions promptly & accurately filled

**HOURS**  
Tuesday & Wednesday 9:30 to 5:30  
Thursday 1:00 to 8:00  
Friday 1:00 to 5:30

69 Main St. Milton 878-4961

**TWENTY-SECOND IN A SERIES**

**A Mark of Progress in Milton**

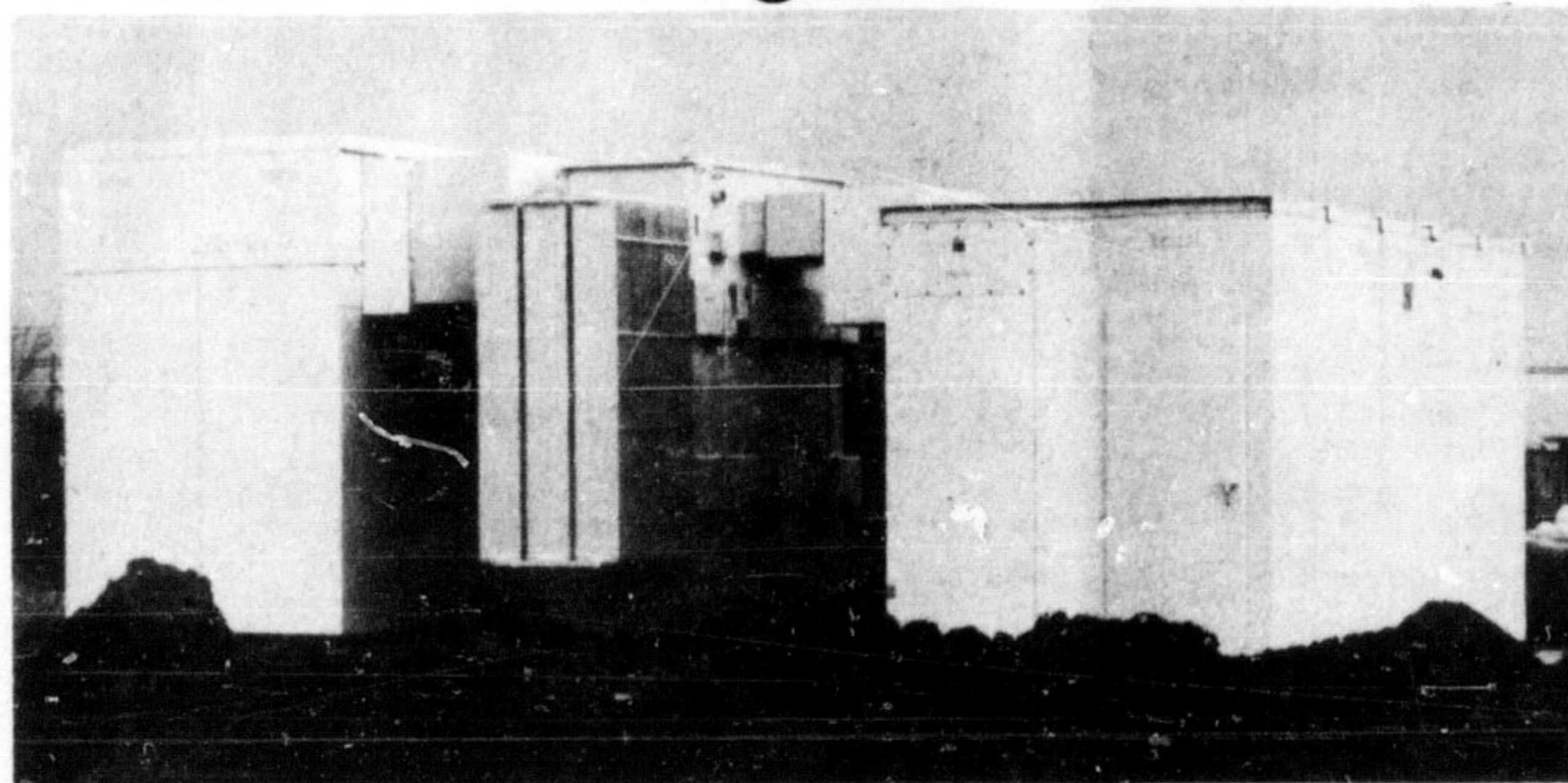

Power for growth is just one of the necessary ingredients in meeting the needs of development. Milton Hydro Electric Commission is extending its facilities to insure that the required electricity is available in Milton. This new \$100,000 substation will approximately double the town's present capacity and will serve the full north east quadrant of the town. It is the town's third and another mark of progress.

For a progressive Insurance Programme at competitive rates contact

**McCuaig INSURANCE** LIMITED

208 Main Street E., Milton 878-2894

**Obituary**

**Jean Muriel Stafford**

Jean Muriel (Rayfield) Stafford died in Henderson General Hospital in Hamilton Dec. 20. She is survived by her husband Harry and son Michael, age 14, who live at 148 Ontario St. Mr. Stafford is employed at Ontario School for the Deaf.

Born and raised in Melancthon Township, Mrs. Stafford moved to Toronto to work and in 1958 was married and moved to Orangeville with her husband. The family had lived in Milton since 1967.

Mrs. Stafford's mother in Shelburne and three sisters Velda (Mrs. C. Robinson), Margaret (Mrs. T. Quigg) of Toronto and Irene (Mrs. D. Douglas) of Toronto and a brother Donald of Shelburne also mourn the loss.

Funeral service was held at Gamble Funeral Home in Shelburne Dec. 22 and interment was at Shelburne Cemetery. Rev. Lindsay officiated. Pallbearers were Kenneth

Coutts, Wilfred Stone, Donald Stafford, Alvin Netzke, Allen McComb and Jim Wallace. Nieces and nephews were flower bearers.

**MILTON TELEPHONE ANSWERING SERVICE**

- CONFIDENTIAL
- COURTEOUS
- PERSONALIZED

878-2020

**ELECTRICITY Is Our Business**



Don't be a Tinkerer with Electricity. Call an expert for

- Heating
- Wiring
- New Circuits
- Additional Outlets
- Outdoor Lights

**FEATHERSTONE ELECTRIC**  
878-6378

**Tool Rentals**

Yes we rent:

- Lino roller
- Bolt Cutters
- Sewer Augers
- 1" Drill
- 1/2" Drill
- Fridge cart
- Belt Sander
- Floor sander and edger
- Jig Saw
- Sump Pump
- Staple Guns

Plus Many Others on hourly or daily rates

at **DOMINION HARDWARE**



**KAISER** house siding . . . for the carefree beauty of it.

Enhances any home, old or new stucco, wood frame or brick.

- Never needs painting
- 20 year guarantee
- Choice of colours and finishes

**LOW FACTORY PRICES ON OTHER ALUMINUM PRODUCTS**

BUDGET TERMS AVAILABLE

- Aluminum Doors
- Combination Windows
- Car Ports
- Aluminum Awnings

**FEDERAL INDUSTRIES**

OF CANADA  
Foot of Forsythe St., Oakville  
845-0318

OUT-OF-TOWN CUSTOMERS PHONE COLLECT

**TUESDAY family big bucket SPECIAL**

**YOU GET**

\$1.00 Box of French Fries

16 oz. Cole Slaw

Loaf of Grecian Bread • Bucket of Kentucky Fried Chicken

**YOU PAY**

**\$4.25** REG. \$6.05

Colonel Sanders and his boys make it "finger lickin' good"

**Kentucky Fried Chicken**  
chicken Villa  
A CANADIAN COMPANY  
878-4171-2  
Main and Commercial St., Milton