le the blue line.
oto by B. Burtt)

UP
AL
AK
EN
5.50
OD
N
rated
of
nday 12 noon
Saturday to

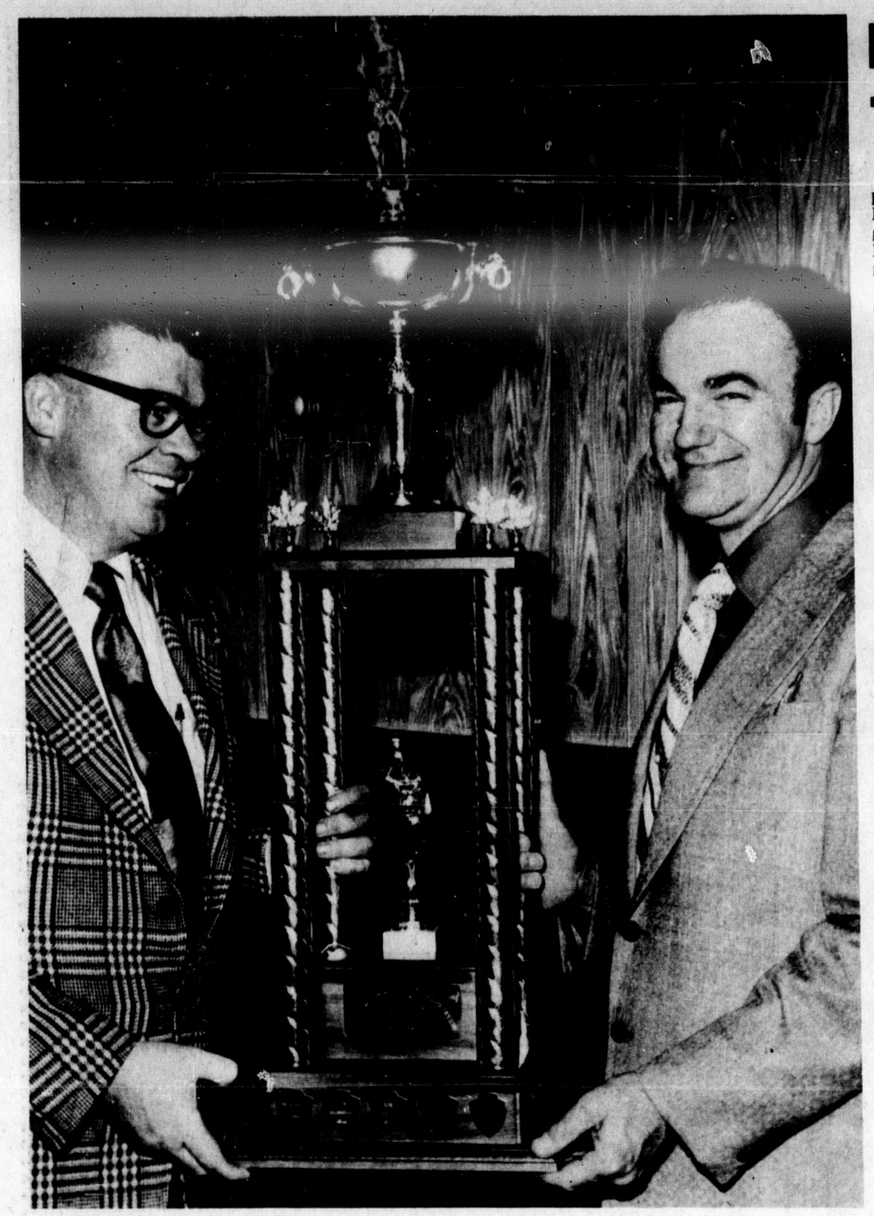

BILL ROWNEY OF MILTON received the Tri-County Minor Hockey Association's coveted honor award at a banquet in Milton Legion Hall Friday. The Tri-County past president, now OMHA district convener for 95 Tri-County teams from 10 area towns is pictured at right with Tri-County president Ken Russell of Brampton and the trophy.
(Photo by J. Jennings)

Bill Rowney receives Tri-County honor award

Bill Rowney of Milton, past president of the Tri-County Minor Hockey Association, received the group's annual honor award Friday when the T-CMHA members gathered in Milton Legion for their annual banquet and dance.

This award, the Jim Brockie Memorial Trophy, is presented each year to the man or woman deemed to have contributed the most to the 10 town league which encompasses a total 95 teams. Rowney is the 14th person to receive the award and the third Miltonian so honored.

Tri-County president Ken Russell of Brampton presided over the dinner. Life member Fred Hammond, who headed the honor award selection committee, presented the large trophy to Rowney.

Served Tri-County

Rowney was league president for two years, 1970-71 and 1971-72, turning over the reigns to Russell in April of this year. Prior to that he was on the Tri-County executive six years. He has also been convener of the annual Tri-County juvenile hockey tournament in Milton for the past five years.

Prior hockey involvement by the award winner includes nine years as manager of the Milton Legion Bantam hockey club. He this year was named OMHA district convener for the Tri-County area. Rowney was also president of Milton Minor Hockey for two years and served as secretary for several years prior to that.

About 90 attended Friday's dinner. Dancing followed to music supplied by disc jockey Charlie Twiss.

Other recipients

Former award winners present included Bill Jackman and Bob Patterson of Brampton, Bill Burrell of Malton, Herb Robinson of Georgetown, Jim Kinkley and Fred Hammond of Oakville, Ken Russell of Brampton and Don Jarvie of Georgetown. Others who have earned Tri-County hockey's highest honor include Edith Dancocks and Arn McDuffe of Milton, Joe O'Krafka of Hespeler, Vern Gowing of Preston and the late Jim Brockie, first winner and in whose memory the trophy was donated.

Rowney received an additional honor during the evening—he was presented with the traditional gift for a past president, a clock.

MORE SPORTS
ON PAGE 8

Report house loop standings

The following is a list of house league standings for the various groups in Milton Minor Hockey. The standings are correct as of Nov. 25.

NOVICE
November 25

Team	W	L	T	Pts.
Firemen	4	1	0	8
Dominion Hdwe.	3	1	1	7
Lions Club	2	2	1	5
Pontiacs	2	2	1	5
Upholstery	2	2	1	5
Mowbray	2	2	1	5
Beech Bros.	2	2	1	5
St. Clair Pt.	2	3	0	4
Lawn Service	2	3	0	4
Rebekah	1	4	0	2

PEE WEE
November 25

Fay Electric	4	1	0	8
Answering Serv.	3	1	1	7
Bailey Fuel	3	2	0	6
Porter Marine	2	1	2	6
McCuaig Ins.	2	3	0	4
Local 4970	2	3	0	4
Fay Plumbing	1	2	2	4
Milton Auto Body	0	4	1	1

BANTAM
November 25

Milton Police	4	0	0	8
Bell Bros.	3	1	0	6
Beaver Lumber	2	2	0	4
Hoods Chicken	2	2	0	4
Parton Real Estate	1	3	0	2
Color Your World	0	4	0	0

MIDGET-JUVENILE
November 25

Harris Stationery	3	0	1	7
Jim's Billiards	2	0	2	6
Bill's Auto Body	2	1	1	5
Scobie Transp.	2	2	0	4
Pigment & Chemical	1	2	1	3
Milton Travel	1	2	1	3
Knight's Men's	1	2	1	3
Super Save	0	3	1	1

Pintos bombed

Milton Novice Pintos hosted Brampton Monday and went down to defeat 9-2. Marksmen for Milton were Brian Serafini who was assisted by Brad Nadalin and Dave Flemington who took a pass from Serafini and put it into the net.

OUR READERS WRITE:

Sir

Being a coach and parent for the last five years in our Minor Hockey Association, I would like to express my feelings on game officials.

A good official does not hear the moans, groans or jeers from the fans because of his concentration on the game in hand. The official must always feel his decisions are correct and act accordingly from the start of the game until it is finished. Good officiating is having the game under control, no matter what the situation is. Officals must learn to control their emotions and not talk back to fans over a disputed call.

In our Minor Hockey, if an official blows a call the parents and coaches make themselves heard. The old saying "he calls them the way he sees them" has a lot of merit but by the same token, the parents and coaches also "call it the way the way they see it".

Hockey is still a great game in our town and not too many of the sayings have changed since I played 25 years ago. Then and now you still hear the same chimes....."Hit him", "smash him", "kill him", "nice try", "good play", "nice stop", etc.

If degrading the referee in front of your team (yelling at a poor call) is going to disrupt the moulding of the future of these boys, then Canadian hockey is in trouble.

One last thing I would like to mention. Parents and coaches are 100 percent voluntary also.

Ron Shannon

Why should one girl lose her voice supporting her home team?

Since there were so few fans at the game, she felt that she had to make enough supporting noise for all those people who should have been there.

When a town such as Milton has a good Junior "B" team like the Flyers there is no earthly reason why they should not have your support.

Young people still complain of nothing to do, so why not get out to the games and lend your voice?

The boys on the team like to see their fans rally 'round and it's good for team morale.

If we could get a good turnout at home games, then possibly we could see about bringing spectators to the out of town games by bus.

Let's see you at the game Friday night in Milton Arena and show the Flyers and Milton we do care.

Loyal Fan

TO WHOM IT MAY CONCERN:

With reference to the letter which appeared in The Milton Champion of Nov. 22, refering to coaches and parents of minor hockey.

Let it be known that the Milton Referees' Association Executive is not connected with, nor did they sanction the contents of this letter.

Should you have any comments with regard to the letter of Nov. 22, please contact the writer of same, and not the Referees' Association.

Respectfully yours,
F.J. Eige,
Referee-In-Chief,
Milton Referees' Association.

Novices improving

Milton Minor Novices dropped a 6-1 decision to Guelph Sunday. Even though they took the loss the locals showed improvement over their past few games.

Defensive lapses and the inability to finish plays in the Guelph zone brought the Milton crew out on the short end of the stick.

The only goal scored by Milton was recorded by Eddie Gaeton, assisted by Doug McCann and Chris Caputo, on a beautiful passing play. Milton will travel to Burlington Thursday for their first encounter against them this year.

"SKATES"
Brownie's has a range of Bauer & C.C.M. Skates in stock
"ITS THE FIT THAT COUNTS!"
Hockey Equipment
Cooper SB87 List $7.00
Shoulder Pads up to 10 yrs. old
XMAS SALE $3.99
Cooper Hockey Gloves
Milton Hockey Colours
Boys 9-11
XMAS SALE $11.95
Cooper Shin Pads
Top Pro Line
List Price $44.00
XMAS PRICE $23.98
(These sale items in limited quantity)
Looking for a Bicycle for Christmas
Use Brownies Layaway Plan
"CCM" 10 spd. tourismo "Formula, 1"
Boys' Mustang 20"
Girls Cheetah 20"
WHOLESALE TROPHIES
50% DISCOUNT
We do engraving. Catalogue on request.
Brownies also has Low, Low, prices on ski packages For Beginners & Intermediates
BROWNIE'S SPORTS 150 Mill St. Milton

ON MONDAY, DEC. 4
VOTE
JOHN F.
McILLWRAITH JR. X
FOR COUNCILLOR — TOWN OF MILTON

Christianity without Denominationalism

To what denomination did Peter, James, John, the 3000, Cornelius, the eunuch, Lydia, the Corinthians, and the jailor belong? They were members of the body of Christ, which is the Lord's church (Eph. 1:22-23; Col. 1:18, 24), yet they were not members of any denomination. All who were saved became members of this body, the church, by virtue of the fact that God added them to it—Acts 2:47. Yet, they belonged to no denomination. They had been "called out" of the "power of darkness" or the world, and translated into the "kingdom of God's dear Son which is the Church (Col. 1:13-14, 18), but still they were not members of any denominational church.

Just so, today, if a sinner believes in Christ, and is baptized, just as the 3000, the eunuch, the jailor, etc. such would make him a Christian, but nothing more. This would not make him a member of any denomination.

(Continued next week)

Free-Mail TODAY
Church of Christ
241 Kings Court
Milton, Ont.
Ph. 878-6050
Please Provide
☐ "Christianity is undenominational" pamphlet
☐ Bible Correspondence Course
☐ Personal Bible Study
NAME
ADDRESS PHONE
CITY PROV.

the RACERS Edge
PRE-CHRISTMAS SPECIALS
On Polaris Charger, The Family Machine; and TX-295, The Performance Model
Polaris Charger
Polaris twin cylinder Star engine! Hydraulic disc brakes / all-aluminum Torque-O-Matic drive / Equaliberator slide suspension / 15" rubber and polyester cord track with tempered steel cleats / handle-bar mounted cut-off and hi-lo headlight dimmer switch / regulated electrical system / full-width non-flicker brake lights / two powerful sealed beam headlights / tempered steel skis with extra-length sure-turn skags / improved Polartone muffler.
ONE ONLY
CHARGER 400
30 HP. LIST $1,399
SALE: 10% OFF $1,259.
ONE ONLY
CHARGER 295
24 H.P. List $1,199
SALE: 10% OFF $1,079
Polaris TX
STANDARD FEATURES: SuperStar engine-Hydraulic disc brakes-Torque-Balanced Drive System-Adjustable Equaliberator Power-Slide suspension—15" rubber and polyester cord track—handle-bar mounted cut-off and hi-lo headlights—two night-bright sealed beam headlights—chrome-plated steel skis with cushion chromed shocks—extra-length, sure-turn skags—padded spreader bar—extra-strength front and rear bumpers—aerospace fiberglass hinged hood—speedometer and tachometer—CD ignition—Seat strap—extra-large tool box—rear snow guard—side reflectors and taillight—super-thick wedge seat—polished chrome gas tank.
TX-295 32 H.P.
List $1,489
SALE: 10% OFF $1,339
When you think about a Snowmobile....
think about a fair deal and honest back-up service.
....Then call the professionals
AT THE RACERS EDGE
See Anything You Need For Your Snowmobile?
Accessory Center
Adapters
Additives
Air Scoops
Air Silencers
ARROW Instruments
Bakelite Spacers
Ball and Socket Connection
Bardahl
Bearing Setter
BLENDZALL
BOSCH Spark Plugs
Brake
Brake Cable
Brake Pucks
Bubble Shield
Buddy Grip.
Bulbs
Cable, Brake-Throttle
Cable Ties
Carb Adapters
Carb Caps
Carb Checker
Carb Repair Kits
Carbide Runners
Carburetors
Chain and Clutch Lube
Chain Detacher
Circlips
Clamps, Fuel Line
Cleats, Track
Cleats, Traction
Clutches
Clutch Springs
Clutch Tools.
Coil Mounting Plate
Combination Wrench, Spark Plug.
Compass
Condenser Puller
Continuity Testor
Corrosion Inhibitor
Cotter Pins
Cylinder Hone
DAYCO Belts
Decals.
Defogger
Disc Brake
Dolly, Shop
Drive Belts
Duel Carb Cable Kit
Engine Protector.
Engine Replacement Parts
Ether Performance Additive
Excellizall
Expansion Chamber Kits
Expansion Chambers
Face Mask
Face Shields
Feeler Gauge
Filters, Fuel Line
Fittings, Fuel Line
Flex Tube
Flywheel pullers
Fuel Line
Fuel Line Clamps
Fuel Line Fittings
Gasket Kits.
Gaskets
GEM Adapters
Goggles.
GRANT Helmets
Grease Gun Kit
GROSE Jets
Hardware, Metric
Head Gaskets
Headlamp Bulbs
Heat Gauge
Heat Shield.
Heli-Coil Inserts
Helmet Accessories.
Helmets
Hirth Starter Parts
Hone, cylinder
Ignition Parts .
KALAMAZOO traction Accessories
Keenserts Thread Repair Kits
Kill Switch
KLOTZ Special Formula Products
Kydrus Premix Fuel
Lenses
Line Fittings
Linkage
LOCTITE
Manhandle
Manifold Adapters
Marine-Tex
Mazurflo
MEDALLION Instruments
Merchandiser
Metal Tubing
Metric Assortment
Metric Tools
NGK Spark Plugs
Nitro Additive
N.W. Control Cables
Oil
PACS Shock Absorbers
Piston Tools
Pistons and Rings
Plug Stops
Plug Wrench
Polish, Simichrome
Polyurethane Tubing
Portable Tachometer
Power Kore
POWERBLOCK Clutches
Primer Bulbs.
Pucks, Brake.
Pullers, Clutch
Pullers, Condenser
Pullers, Flywheel
Pullers, Wrist Pin
Pulley Holding Fork
Racing Kit, Carb
Ram Air Silencers
Ram Tubes
Repair Kits, TILLOTSON
Replacement Lenses
Rewind Parts
Ring Tools
Rings
Rivet Gun
Rivets
Rubber Tie Downs
Runner Installer
Runners
Safety Tether
Salisbury Spring Installer
Sanding Rolls, Mandrill
Service Manual
Shock Absorbers
Silencers, Air
SIMICHROME Polish
Ski Spreader
Sleeves
Slides, Replacement
Snap Rings
Socket Set, Metric
Spacer Blocks
Spark Plug Connector Insulator
Spark Plug Keeper Wrench
Spark Plug Protector
Spark Plugs
Sparky
Spring Kit
Springs, Expansion Chamber
Springs, Rewind
Starter-Handle
Stop Watch
SUPER SEE-R
Super Springs
Super Tape
Sweatshirts, WISECO
Tachometers
Tank Fittings
Tap and Die Set
Tape, All Purpose
Temperature Gauge
THERMO SHIELD, Face Mask
Thread Repair Kits
Throttle Cable
Throttle Cable Kits, Dual and Triple
Tie Downs
TILLOTSON Carb Parts
TILLOTSON Carbs
Timing Kits
Timing Light
Timing Wheel Protractor
Tools
Torque Wrenches
Track Guides
Tracks and Componets
Tracks, Replacement
Traction Cleats
Triple Carb Cable
T-Shirts, WISECO
Tuned Exhaust Kits
Tuned Exhausts
Tyme It Kits
TYME RITE Kits
Universal Brake
Vapor loc kits
VARI-SHIELDS
Velocity stacks
Visors
Washers, assortment
WESTACH instruments
WISECO pistons & rings
Wrenches, metric
Wrenches, spark plug
Wrist pin
SEND $1.00 FOR GIANT '72-'73 SNOWMOBILE PARTS ACCESSORIES CATALOG
COMPLETE MACHINE SHOP SERVICES FOR COMPETITION MODIFICATIONS
THE RACERS EDGE
9 Montgomery Lane
Box 115 — Milton
Phone 878-4212
DEALER INQUIRIES INVITED