

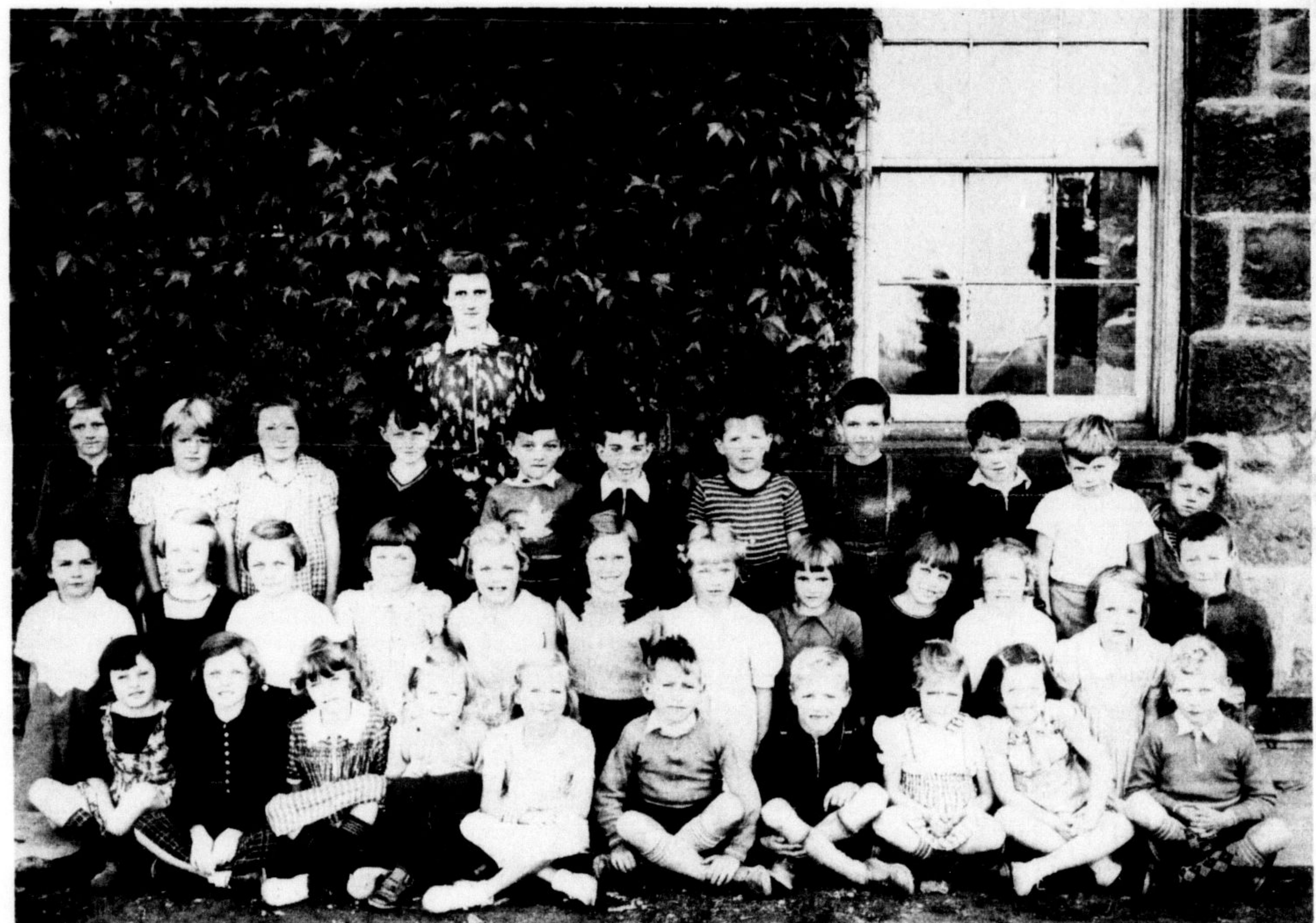

MEMORIES OF BRUCE ST.—Know anyone in this group? It's Miss Bessie Cox's grade two class at Bruce St. Public School in 1931. Front row, Bruce Kelman, George Morley, Bill London, Malcolm McDuffe, Duncan Patterson, Chuck Lazenby, unknown, Ron Ervin, Harvey Bruch. Second row, Colin Smillie, Laverne Robinson, Art Cooper, Charlie Campbell, Bud Homewood, Ted Deverell. Third row, Jean Morley, Mildred Evans, Madeline Yates, Tom Ford, Pearl Morley, Doug Gowland, Patsy Annis, Kathleen Brush, Bill Gould, Helen Scott, Flora Higgins, Catherine MacNab. Fourth row, Roy Gray, Ralph Black, Allan Marcellus, Elma Randall, Ron Galbraith, Peggy Robinson, Norma Hamilton, Bertha Barton, Don McLean, Ernie Giddings. Fifth row, unknown, Gloria Tickner, Winnie Lecocq, Sheila Dennison, unknown, Merle Rusk, Marion Urell, teacher Bessie Cox. Photo loaned by Mrs. D. Gowland (Elma Randall).



MEMORIES OF BRUCE ST.—Miss Marion Crawford's grade two room in 1939-40 included, front row, Joan Shannon, Mary Gooch, Berdette Basman, Joan Fetter, Joan Giddings, Donald Bristow, John McKinnon, Patsy Teasdel, Florine Morrison, Sandy Echoman. Second row, Helen Anne Tufford, Evelyn Oliver, Betty Allan, Joan Mitchell, Bettv Pearson, Helen Fetter, Bonnie Berry, Margaret Wild, Doris Sales, Jackie Marchand, Shirley De Forest, Carl Gervais. Third row, Evelyn Bradley, Ruth Stroud, Joan Goodchild, Doug Riddell, Jerry Johnson, Jack Smillie, Paul Brush, Bob Sim, Bobby Lavoie, Dennis Marchand, Aubrey Gervais. Photo courtesy Mrs. Mario Furlan.

Downtown area scene of week's collisions

Main St., where it runs through the commercial portion of town, was the scene of four collisions during the past week, report Milton Police.

On Friday a two car collision occurred between vehicles driven by Patricia Scannell of 375 Williams Ave. Milton and David

Bousfield of R.R. 4, Milton. Estimated damage to the Scannell vehicle was \$250; to the Bousfield car \$350.

Two other accidents happened on Saturday. The first was a two car collision involving Martha Stokes of R.R. 2, Campbellville and Hazel A. Smith of 122 Wake-

field Dr., Milton. Damage to the Stokes' car was estimated at \$150; to the Smith vehicle \$250.

Saturday's second accident involved Dino Cardillo of 67 Robert St., Milton, operating a car and Benny Nijholt of 33 Victoria St., Milton, who was

driving a National Grocers' truck. Damage to the Cardillo vehicle was estimated at \$300. There was no reported damage to the truck.

The fourth Main St. accident was a minor on Thursday. Damage was estimated at \$150.



MEMORIES OF BRUCE ST.—Miss Bowes' class at Bruce St. was photographed before the turn of the century and Mrs. P. W. Cooke who loaned this photo thinks it was around 1896 or 1897. But several years ago The Champion was loaned an identical picture by another reader, and the year 1884 was written on the face of the print. Can anyone tell us which year it would be? Does anyone recognize any of the students?



MEMORIES OF BRUCE ST.—Mrs. P. W. Cooke loaned this photo of a Bruce St. group around 1930. In the front row are Crawford Young, Alex Cooke, Jim (Red) Holmes, Charles MacArthur, unknown, Harry Auger, Jack Hardy, Harold Wilson, unknown, Jim Norris. Second row, unknown, Ann Faskin, Joy Galbraith, Isabel Perry, George Smillie, Jack Wilson, next three unknown, Frank Childs. Third row, Martha Reed, Ruth White, Elizabeth Sproat, next three unknown, Elsie Pearson, Margie Shepherd, unknown principa, E.D. Shorey. Back row, all three unknown.

Wolfe school welcomes all to open house

General Wolfe High School will hold its first open house May 18. The school is located in Oakville and is one of two vocational high schools in the county.

The school is geared to train students who aren't oriented towards an arts and science program or the five year technical courses. Most courses lead to jobs and careers in the trades, or service industries.

During open house several slide presentations, a choir, a drum and bugle presentation as well as a look at the facilities will be highlighted.

2 years or 24,000 miles warranty
BRAND NEW WITH 1600 cc engine
VOLKSWAGENS
 (No down payment if you qualify)
 Volkswagen Service and Warranty Repair
 Service Dept. open Thurs. to 9 p.m.
 Free courtesy car by appointment
 Highest trade-in allowance on any used car.

FOR VOLKSWAGEN COME TO
 **Baz Motors** 
 Your authorized Volkswagen dealer
 199 Guelph St. Georgetown 877-5286

George A. Jenkins
 Chartered Accountant

Announces that he has opened an office for the practice of his profession at

1311 Gainsborough Drive,
 Oakville, Ontario.
 Telephone 845-8178

TIRE SALE!

KELLY SPRINGFIELD

H78-14 WHITEWALLS
 2 PLY STEEL BELTED
 2 Ply Polyester

\$41.44 EA.

BONIN'S ESSO SERVICE
 OPEN 7 DAYS A WEEK
 From 7 a.m. to 11 p.m.

5 Main St. E. Milton 878-5323

For Esso Gas and Oil Products, Tires, Minor Repairs, 25c Car Wash, Jug Milk, Tobacco, Ice Cream, Bread, Soft Drinks, Confectionery.



Dig in

to a Bucket or Barrel of the best-tasting chicken in town...

"Colonel Sanders makes it finger-lickin' good!"

Kentucky Fried Chicken
chicken Villa

Main and Commercial Milton 878-4171-2

Bedding Plants

It's Plant Up Time Now. Choose Hardy Bedding Plants From Our Selection Including

- PETUNIAS
- MARIGOLDS
- ALYSSUM
- GERANIUMS
- VEGETABLE PLANTS
- Plus Other Favorites

Choose Again At.

MILTON Greenhouses
 Barry Burne Proprietor
 Conveniently located in downtown Milton
 164 Main St. 878-9501

Saguenay River WEEKLY CRUISES

MS Alexandr Pushkin MS Mikhail Lermontov
 SS Varina

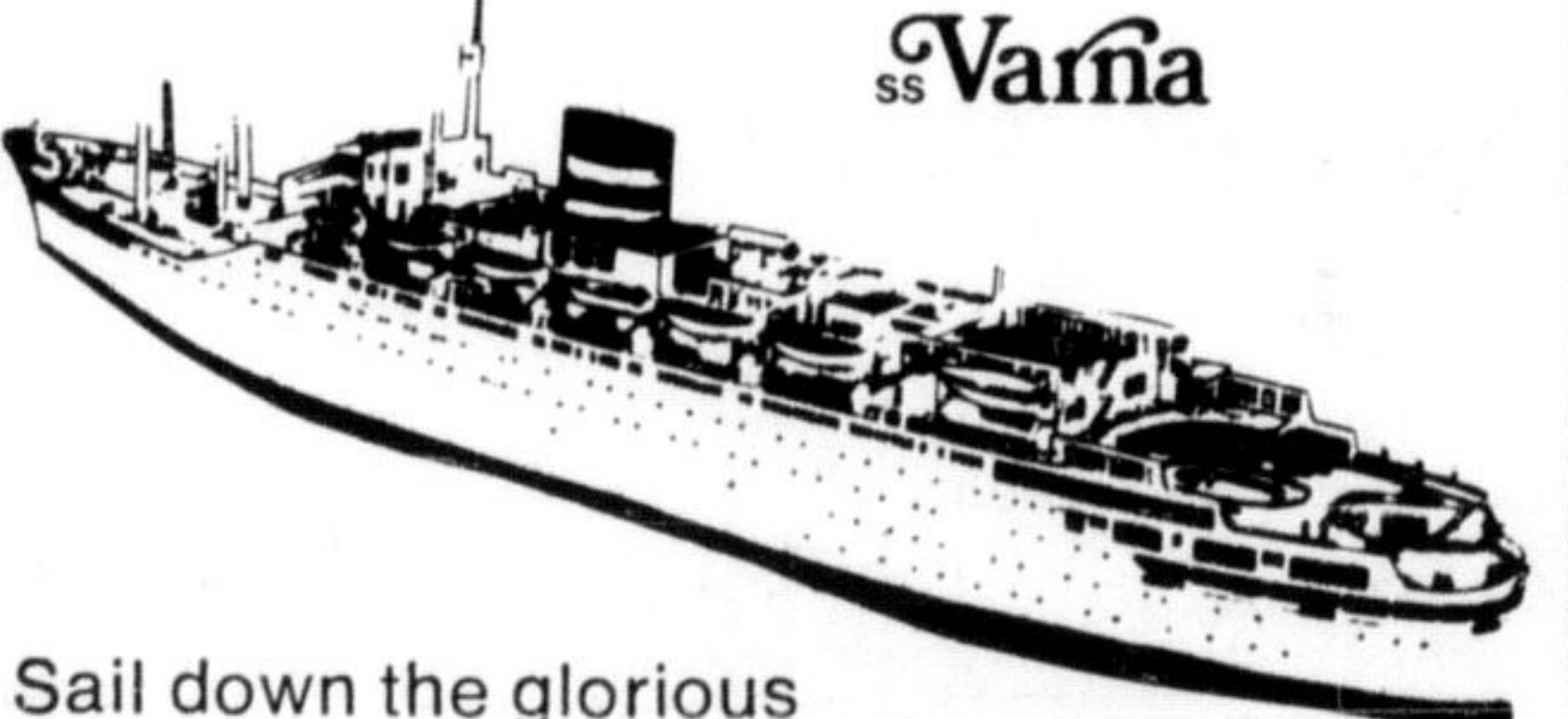

Sail down the glorious Saguenay River past the Gaspé, Quebec City and visit St. Pierre/Miquelon.

FOR FURTHER INFORMATION CONTACT
MILTON TRAVEL SERVICE
 14 Martin St.
 MILTON, ONT. (416) 878-2886