

**LOWVILLE**

## British Guiana family visits Lowville area

By Mrs. L. D. Swallow  
Library Services for the area are now in Kilbride Public School. Hours will be Monday and Wednesday; 6-9 p.m.; Saturday - 9 a.m. to 12 noon. There is a large selection of fiction and non-fiction for both children and adults, as well as picture and story books for the pre-school youngsters.

Thanksgiving services, will be held on Oct. 12 at Lowville United. On Oct. 19 there will be a guest speaker as Mr. Baskier will be preaching the 95th Anniversary Service at his former church in Guelph. Anniversary Services at Lowville will be October 26 at 11 a.m. and 7.30 p.m.

Edward and Ingeze Gobain with their daughter were visitors to Lowville from British Guiana. One of their sons remained at home while another is in Paris and another son is in Africa. The Gobains will be spending three weeks in Toronto with their eldest son and his family.

The following is the list of Fairview Home and School Executive for 69-70: E. M. Scott, J. H. Vernon, president R. Sanderson, vice-president, Hugo Gaynor, treasurer Mrs. R. Beyer, Convener, "Hot Dogs", Mrs. Fonden, secretary Mrs. D. Swallow, member Mrs. J. Harvey. At the meeting on Oct. 1 tickets were sold for "Children's Theatre". The next Home and School meeting will be Nov. 5.

Mrs. W. Becker is in charge of the Girl Guides meeting each Monday night at Fairview. The names of the young ladies are: Sheila Knight, Janet Knight, Nancy Smith, Sandra Dukeshire, Lynne Hall, Nancy Hall, Elizabeth Ferguson, Allison Ferguson, Maria Van Trigt, Shirley McCormack, Lynda Rapson, Cathy Wilford, Patti-Anne Davey, Mary Hannaberry, Beverly Ascah, Erin McAvella, Gayle Heatherington, Sharon Alton, Karen Alton, Natali Blackburn, Ann Lamerse,

Christine Lamerse. Pamela Skerret and William Gudgeon were married at Lowville Church on Saturday. Susan Gudgeon was the soloist.

Mrs. C. Anderson was bridesmaid. The bride is the daughter of Mr. and Mrs. Eric Gudgeon and the groom is the son of Police Chief Kenneth Skerrett and Mrs. Skerrett. They left on a honeymoon trip to Quebec City and on their return will live at North Shore Towers, Burlington.

On Friday evening prior to the wedding, the Gudgeons hosted a wedding supper party. Among those attending were the groom's parents Mr. and Mrs. Skerrett, Steve and Barbara Skerrett, Tony Hunter of Barbados, Mr. and Mrs. Cyril Anderson, Glen Kangas, Mr. and Mrs. Jim Smart, Ray McArthur and Rev. and Mrs. E. E. Baskier.

The Teen tour band cleared approximately \$6,500 on their sale of 12,000 roses on the weekend. Mary Lou Middlebrook, Lyndi Bennet and Dave Wallace sold a rose to the Hon. Tom Wells, Minister of Health to start the sale. Band members thank everyone for being so kind and helpful. In about two weeks they are planning a radio-thon where people can call in and donate money to help finance their trip to the Rose Bowl Parade.

Joan Willan and Doris Norton hosted the Lionettes pot luck supper at the Lionettes Club, and showed films on their trip to Japan.

A party and presentation were held Saturday for Mr. and Mrs. Russ Weir and five children of Highview Dr., who are leaving to live in Kingston. A golf day was held in the afternoon with pot luck supper following at Cedar Springs Golf Club. Members of the Highview Dr. club presented them with a painted desk and numerous gifts. Members of this locality will be sorry to say goodbye to this popular family.

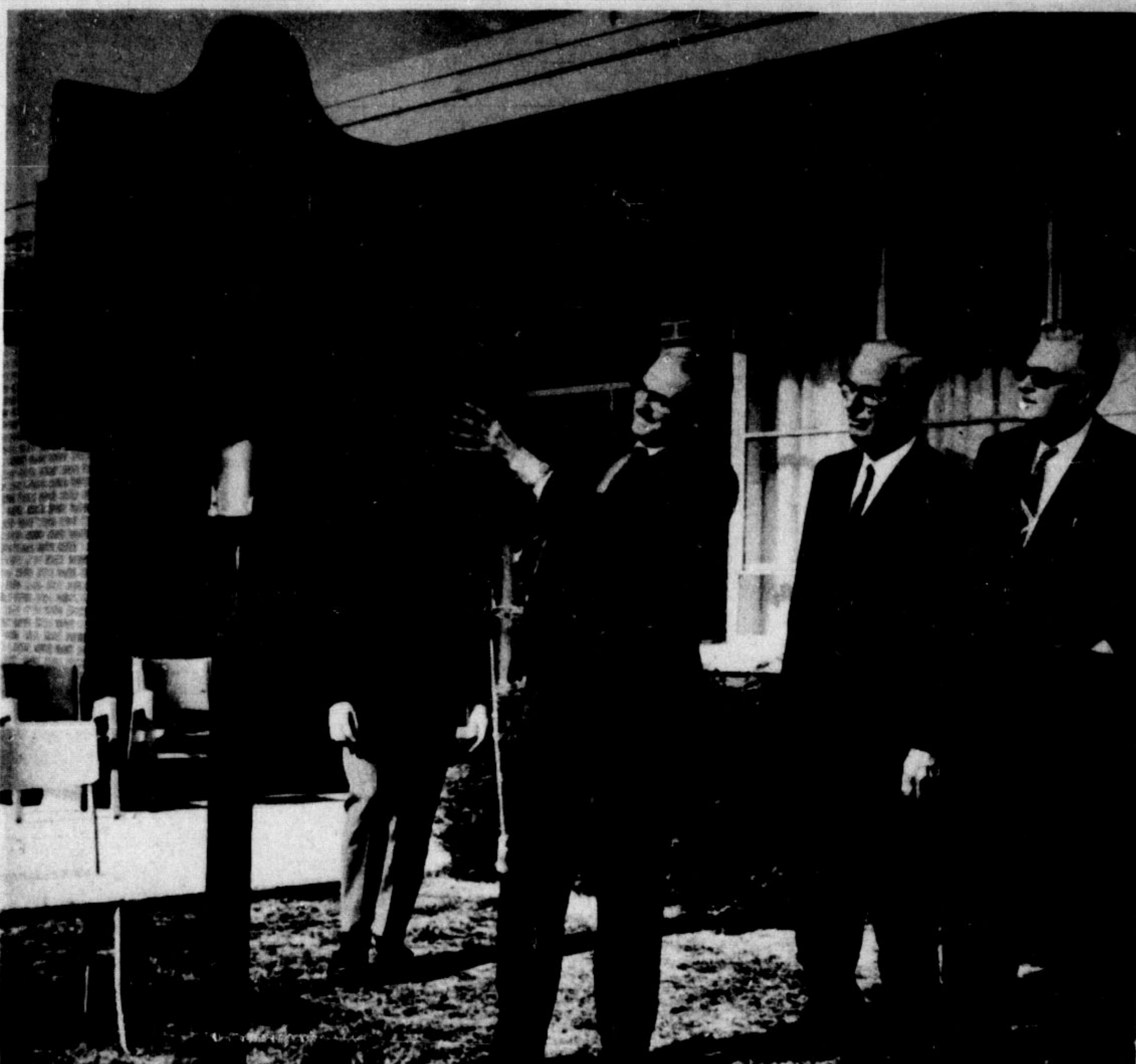

UNVEILING THE PLAQUE honoring W.E. Breckon, Burlington resident and World Wheat King of 1954, is the Minister of Agriculture and Food for the province of Ontario, William E. Stewart. Watching the unveiling, to Mr. Stewart's left, are William Watson, General manager of the Royal Winter Fair, and Mr. Breckon. The unveiling took place Friday at the W. E. Breckon School in Burlington. —(Staff Photo)

**KILBRIDE**

## Principal speaks to school parents

By Mrs. William Watson  
(Intended for last week)

Parents with children attending schools with no Home and School Association might well be envious of the interesting and informative meeting held Monday evening, Sept. 22, at Kilbride public school when principal Norman Howell addressed the parents on (1) individual differences in each child, (2) making learning more enjoyable and meaningful and (3) total development of the whole individual.

He stressed the fact that the words grade, pass and failure in years 1 to 3 are not to be used by parents. Mr. Howell also stated that the reporting program would be carried out the same as last year using the detailed reporting system along with parent and teacher interviews. He then introduced the teachers, outlining their specific duties, after which he invited the parents to visit the teachers in their classrooms.

James Lonsway, program convener, outlined his plans for an interesting program for the school year 1969-70. Mrs. Gordon Harris, first vice-president presided and announced that Fairview Home and School will go with Kilbride Home and School again this year to form a Children's Own theatre. The tickets from the entire series of 12 movies cost only \$3. per child (which works out to 25c per film shown). The

and leadership during this past season.

Each player autographed a ball for the most outstanding player of the season, which went to Terry Tawse. Ross Sanderson was also presented with an autographed ball for umpiring several of their games during the season.

Miss Peggy Anne Smith, daughter of Mrs. Charlotte Smith and the late Norman Smith, became the bride of William Richard Parchem, son of Mr. and Mrs. Ed Parchem of R.R. 2 Campbellville, on Saturday Sept. 20 at Kilbride United Church.

Reception followed at the Boyne Community Hall. Mr. and Mrs. Parchem will reside in their new home on McNiven Road. To start their season off, the Teen Drop-in members held a corn roast Friday evening Sept. 19 at the home of Mr. and Mrs. Frank Hicks with a good attendance.

—Don't miss the open house at Milton Fire Hall this Thursday and Friday evenings.

## W. Breckon honored by plaque tribute

Many old friends and also many new, young friends saw a plaque unveiled in Burlington Friday to honor a man who was World Wheat King in 1954 and who has served as a trustee on the Nelson Township School board for 14 years. William E. Breckon of Burlington saw the plaque honoring his achievements unveiled by the Minister of Agriculture William Stewart on the front lawn of the W. E. Breckon School.

Grade five and six pupils from the school stretched out on the lawn as their elders sat a bit more sedately to hear speakers outline the career and accomplishments of Mr. Breckon.

J. Gordon Blair was the chairman of the afternoon's proceedings which heard from Burlington's mayor George Harrington, Halton County Board of Education chairman Fred Armitage, Burlington's Reeve Gordon Gallagher and William Stewart, Minister of Agriculture and Food.

Dr. Charles M. Johnston of the Historic and Archaeological Sites Board addressed and gathered and praised another of Mr. Breckon's achievements in setting up his own museum of Canadiana.

Mr. Stewart unveiled the plaque and he was joined by Mr. Breckon and one of his old friends William Watson, general manager of the Royal

Agricultural Winter Fair in Toronto. Commenting on his friend's 1954 achievement, Mr. Watson said it was the first time anyone from eastern Canada had taken the Wheat King title, which was won with Genesee wheat.

—This is Fire Prevention Week in Milton and across Canada.

**The Bishop is a tulip.**  
He's a heavenly violet-blue Dutch variety. Plant him now for spring! Priced to please.  
UCO BRONTE ST., MILTON

**BOB BARTLETT'S**  
FINE FOOTWEAR  
250 MAIN ST. E. 878-3501

*"banish washday blues!"*

with an automatic washer and electric dryer

**BIG 16 LB. HEAVY DUTY WASHER WITH EXCLUSIVE MINI-WASH AND ELECTRIC DRYER TO DRY YOUR WASH IN ANY WEATHER.**

## Kitching resigns from planning board position

A member of Nassagaweya Township's planning board submitted his letter of resignation to council Thursday night and it was accepted unanimously by the members.

Dr. Henry Best, a resident of the township, was put forward. Dr. Best, a York University administrator, is a grandson of Dr. Charles H. Best, one of the co-discoverers of insulin, and a brother of former Halton M.P. "Sandy" Best.

Cameron Kitching, of R. R. 2 Rockwood, had recently become involved with a petition asking Nassagaweya Council to stop the proposed new plant of Ontario Plastics. Lawyers for Mr. Kitching and another north Nassagaweya resident had drawn the petition which was presented to council. It was later criticised for being "misleading in its wording", by some members of council. Mr. Kitching had sold the land to Ontario Plastics for the new plant.

The appointment will be finalized with an amendment to the appointments by-law.

Deputy-Reeve Gordon Agnew

—Halton Fire Prevention Bureau will stage its annual church parade in Oakville this Sunday morning.

—The International Plowing Match will be held at Paris Oct. 15 to 18 and many from Halton are planning to attend or compete.

TO ALL MILTON RESIDENTS

## BEAUTIFY WITH LOVELY TREES at... HALF COST!

● ALL GUARANTEED FOR ONE YEAR

**HERE'S HOW...**

Under the provisions of a By-law the Town of Milton will pay half the cost of purchase and planting of trees subject to certain specifications. The following trees will be available at the cost indicated. Half this cost will be borne by the municipality and half by the applicant on filing of application with the Town Clerk.

TREE	TOTAL COST	YOUR COST
SHADEMASTER LOCUST	\$13.91	\$6.87
NORWAY MAPLE	\$11.91	\$5.87
CRIMSON KING MAPLE	\$16.80	\$8.31
LITTLE LEAF LINDEN	\$12.97	\$6.40
FLOWERING CRABAPPLE	\$10.97	\$5.40
MOUNTAIN ASH	\$ 9.93	\$4.88
JAPANESE FLOWERING CHERRY	\$12.60	\$6.87
PAUL'S SCARLET HAWTHORN	\$12.60	\$6.21
FLOWERING ALMOND	\$12.60	\$6.21

Applications will be accepted on a first come, first served basis to a maximum town contribution of \$200.

**APPLICATIONS MUST BE IN TO THE MILTON TOWN OFFICE BY 5 P.M. OCTOBER 10, 1969**

● Please Place Marker or Stake Where Tree is to be Planted ●

**THURS. OCT. 16TH!**

REMEMBER THIS DATE...IT WILL PROVE TO BE A MOST IMPORTANT DAY FOR YOU...IT'S THE OPENING DAY OF FALL'S BIGGEST MONEY-SAVING EVENT

## RYAN'S

### Harvest Moon Sale

Make your plans now. It will be worth your while to take a short, pleasant drive to Guelph. We are giving you this advance notice, so that you may plan your shopping spree — remember the date, Thurs., Oct. 16th. You'll love the many bargains — 3 floors, just full of cold weather needs.

**YOU WILL SAVE ON:**

- WINTER OUTERWEAR
- LADIES' SPORTSWEAR
- YARD GOODS
- BEDDING, STAPLES
- LUGGAGE
- CHILDREN'S WEAR

WATCH FOR RYAN'S AD IN NEXT WEEK'S MILTON CHAMPION

**RYAN'S OF GUELPH**  
DIVISION OF GRAFTON-FRASER LIMITED  
115 WYNDHAM ST. NORTH — GUELPH  
"At the Crosswalk"

NOW YOU CAN HAVE AN AUTHENTIC CANVAS REPRODUCTION OF A FAMOUS MASTERPIECE WITH *Brushstroke Dimension* IN YOUR OWN HOME... dimension you can see and feel in brilliant creations on 20x21" artist's authentic canvas.

**12 EXCITING PICTURES TO CHOOSE FROM**

When you PURCHASE the exclusive MINI-WASH

### WHAT IS "MINI-WASH"?

It is a GE exclusive...an extra little tub that fits over the activator with its own water saving setting. It has a 2-pound clothes capacity, and operates with the lint filter...there's no lint-fuzz, even on those little loads!

Mini—saves hot water...only 10½ gallons of water (total for wash and rinse) approximately half the water used on the low setting of most competitive washers.

**Mini-wash eliminates handwashing forever!** It is extra gentle with delicate fabrics... Designed to handle fragile garments safely...yes, even your sheerest lingerie.

**And saves your pretty hands too!** It will wash sneakers, coloured fabrics that run, or anything you'd normally wash by hand.

BUY NOW ON EASY BUDGET TERMS — OR USE YOUR CHARGEX

**ONE YEAR FREE SERVICE AT:**

## RICHARDSON'S

201 MAIN ST. 878-6949

RICHARDSON'S AND APPLIANCES