

# Winter construction projects underway

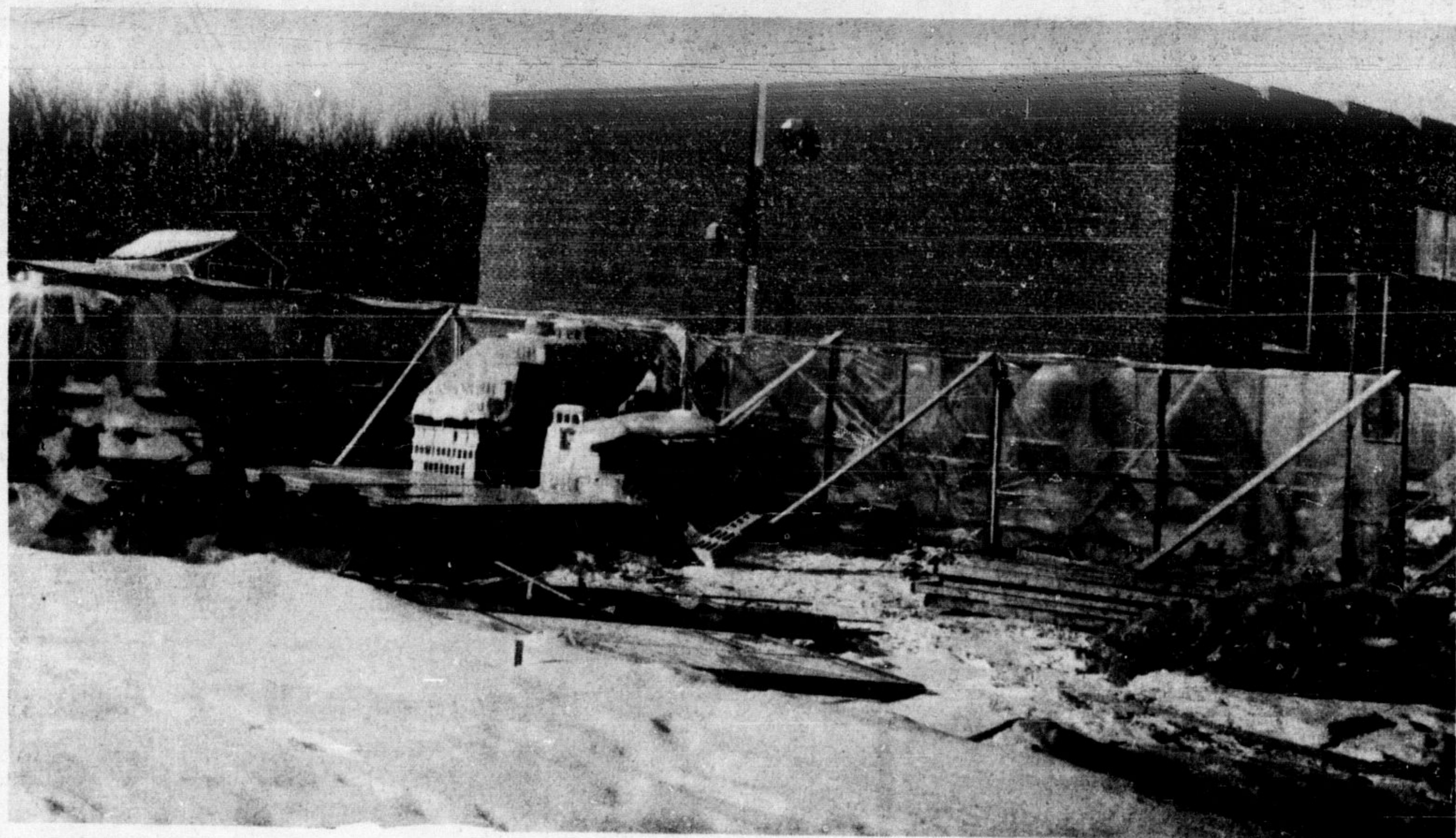

**CONSTRUCTION IS FORGING AHEAD** through the winter months on three local projects. Milton District High School's conversion to a full composite program involves an extensive (\$1,500,000) addition to the school, which is underway by the Stewart-Hinan Corporation from St. Catharines. This photo shows the work in progress, while in the second photo four of the contractors talk over the plans, Stan Stankiewicz, foreman Werner Koreck, Stewart-Hinan superintendent Cole Barber and masonry contractor John Pries. Below is the new \$100,000 church being erected in front of the present church on Commercial St. by the congregation of Emmanuel Baptist

Church. Workmen are still laying blocks for the walls in preparation for further work to come. The bottom photo shows a portion of Supersweet Feeds, a division of Robin Hood Flour Mills, which is adding 2,800 square feet of warehousing, replacing some mechanical facilities, installing four finished product storing tanks and new grain handling facilities, and will soon erect a men's locker room and lunchroom. "Several changes are being made in our grain handling facilities, designed to reduce dust both inside and outside the buildings, to speed truck loading and reduce truck noise on the property," Supersweet manager J. Pettigrew said. (Staff Photos)



--The H.O.P.E. workshop station wagon bus, driven by Rev. M. C. Cristensen of Milton, was involved in a minor accident in Acton during last week's storm. It received \$600 damage, but there were no injuries.

Just Dial 878-2341  
To place a Classified Ad in The Champion

## Milton TV Clinic

HARDY NIENABER  
R.R. 6 MILTON

Phone 878-3836

### REPAIR SERVICE ON

- TV
- RADIO
- TAPE RECORDERS
- ANTENNAS
- Specializing in European Hi-Fi Sets
- Hi-Fi Repairs and Custom Built Hi-Fi's

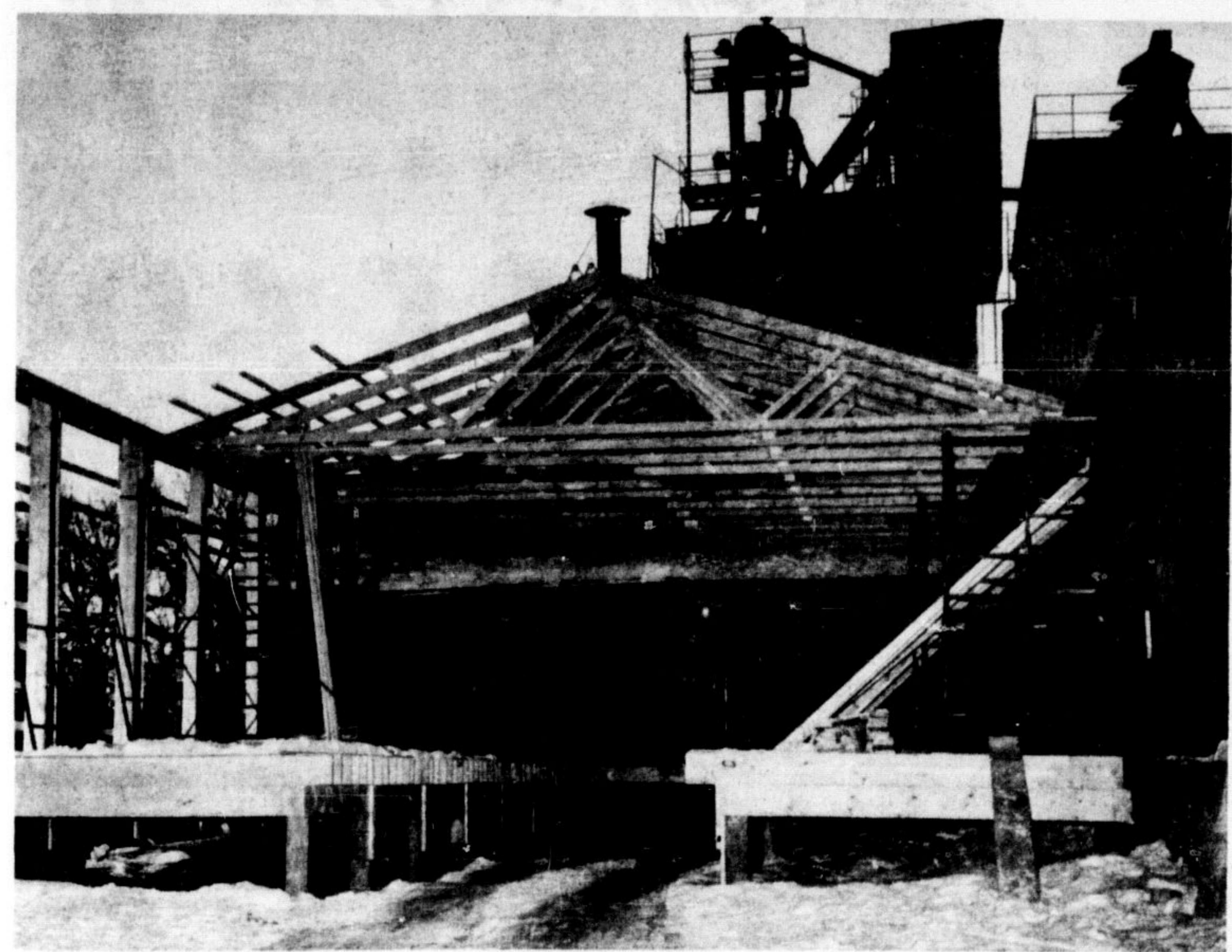

### ASH

## Zimmerman Church honors E. Campbell

by Mrs. George Pelletterio

The congregation of Zimmerman United Church recently made a presentation of an engraved gold watch to Edgar Campbell for his many acts of kindnesses, and many years of devoted service and care of the church. The presentation was made by Mrs. Leonard Shepard and Allan Patterson.

Rev. and Mrs. E.E. Baskin and daughter Madeline and Mr. and Mrs. Harold Sanderson were dinner guests on Sunday night with Mr. and Mrs. Allan Patterson. The Evening Branch of St. Luke's A.C.W. held their meeting last Wednesday night at the home of Mrs. Beatrice Lawrence of Oakville.

Mr. and Mrs. Gordon Sinclair and Mr. and Mrs. George Pelletterio were guests of Mr. and Mrs. Victor Lawrence Saturday evening. Mary Alexander of the University of Guelph spent last week-end with her parents, Mr. and Mrs. Fred Alexander.

Mr. and Mrs. James Marshall, Mr. and Mrs. Howard Heldman and family of Thornhill spent last week-end with Mr. and Mrs. L. Scotland.

--This year is a leap year, so February has one extra day.

We are sorry to report that Jim Vansickle is a patient in Milton District Hospital.

This item was incorrectly written in last week's news. It should have been as follows: Two babies were baptized at the morning service at St. Luke's Anglican Church last Sunday. They were Kenneth Bruce, son of Mr. and Mrs. Bruce Tyrell, a grandson of Dr. and Mrs. Grant Heslop and great-grandson of Mr. and Mrs. Harry Richardson; and Christopher Richard, son of Mr. and Mrs. Ken Stansbury of Oakville, grandson of Mr. and Mrs. Atkinson of Palermo.



"Should Have Advertised in The Champion"

**Kelvinator**  
JANUARY

# WHITE SALE!

All White Models At Fabulous Savings!

### WRINGER WASHER

Model K134

**SALE PRICE \$119.99**

- Glass-smooth lifetime porcelain tub
- Acrylic finish on wringer, skirt and tub top
- Non-clogging pressure pump
- Convenient finger-tip controls

### 30" ELECTRIC RANGE

Model KR 313

Reg. Price \$239.99  
**WHITE SALE PRICE \$169.99-**

### 9 FEATURES YOU WILL FIND ON EVERY KELVINATOR ELECTRIC RANGE . . .

- RANGE: Hinged, Rod-Type Bake and Broil Elements
- Boiler, Roaster Pan and Grill
- Removable Oven Side Racks, to facilitate oven cleaning
- Removable Surface Element Trim Rings and Drip Pans
- Raised Rim on Surface Top to catch spill-overs
- Easy to replace fuses, located behind pedestal trim, between range top and backguard
- Lifetime Porcelain finish on the oven and all outer surfaces of the range body.

### REFRIGERATOR-FREEZER

Model CK543

**WHITE SALE PRICE \$249.99**

SHOP AND SAVE AT YOUR CO-OP

## HALTON BRANCH

BRONTE ST. MILTON

878-2391

### Liberals pick five has first meeting

Five executive members of the Halton Liberal Association were selected as delegates to the Liberal leadership convention in Ottawa in April, at a meeting in Oakville last week. County president Terry Kennedy of Oakville; vice-presidents Bob Blake, Ralph Zaur and Heather Mason, all of Oakville, secretary Ernie Zechman, Oakville and George Jackson of Milton will vote on behalf of the county association in the leadership race. Don Coates of Acton, Harold Young and John Haight of Oakville are alternate delegates. A spokesman said the group has not yet decided which candidate it will back, although M.P. Dr. Harry Harley is supporting Transport Minister Paul Hellyer.

--This is Minor Hockey Week in Milton. Are YOU supporting the boys and the adults who are involved in Milton's minor hockey system?

--It's easy to place a Champion classified ad. And you can telephone it in free if you live in Georgetown, Campbellville, Oakville or Burlington.

Arrangements can be made to have you skiing in the Laurentians, the Alps, Northern Ontario or Banff.

- ★ CRUISES
- ★ PASSPORT APPLICATIONS
- ★ AIR
- ★ BUS
- ★ RAIL

Let Us Help You With Your Travel Needs

**Milton Travel Service**  
14 Martin St.  
878-9211 - 878-2527

## The Flora Shoppe

# \$1 Sale

BUY ONE AT REGULAR PRICE  
▶ GET ONE FOR \$1. ◀

☆ SUITS      ☆ DRESSES      ☆ SHIRTS  
☆ BLOUSES  
☆ SPORTSWEAR

● Bring a Friend (All Sales Final)

The Flora Shoppe  
224 Main St., Milton  
878-4482

--February 21s groundhog day. Will it be sunny or cloudy?

--The C.N.L.B. celebrates 50 years of service to the blind in White Cane Week, February 4 to 10.

--One good thing about all that snow, it covered up the dirty ground and turned the district into a scenic spot once more.

son, Ruth  
lton, Mrs.  
nters, Jane,  
and Marg-

en Giles and  
Falls visited  
home of Mr.  
owns.

celebrated his  
y with several  
ing his birth-  
ent the after-  
now cruisers  
and a large

CITY  
SINESS

aker with  
an expert for

ITS  
AL OUTLETS  
LIGHTS

STONE  
RIC

78

BUDGET  
TERMS  
Available

TEWALL  
CLEARING  
PRICE

16.85
17.50
18.60
21.35
19.65
20.00
20.45
20.95
22.55
24.35
27.15
19.80
21.00
22.95
24.70
27.90

ese tires

RA!  
d Carry  
NUS  
PONS