

Your busy hospital grows and grows...

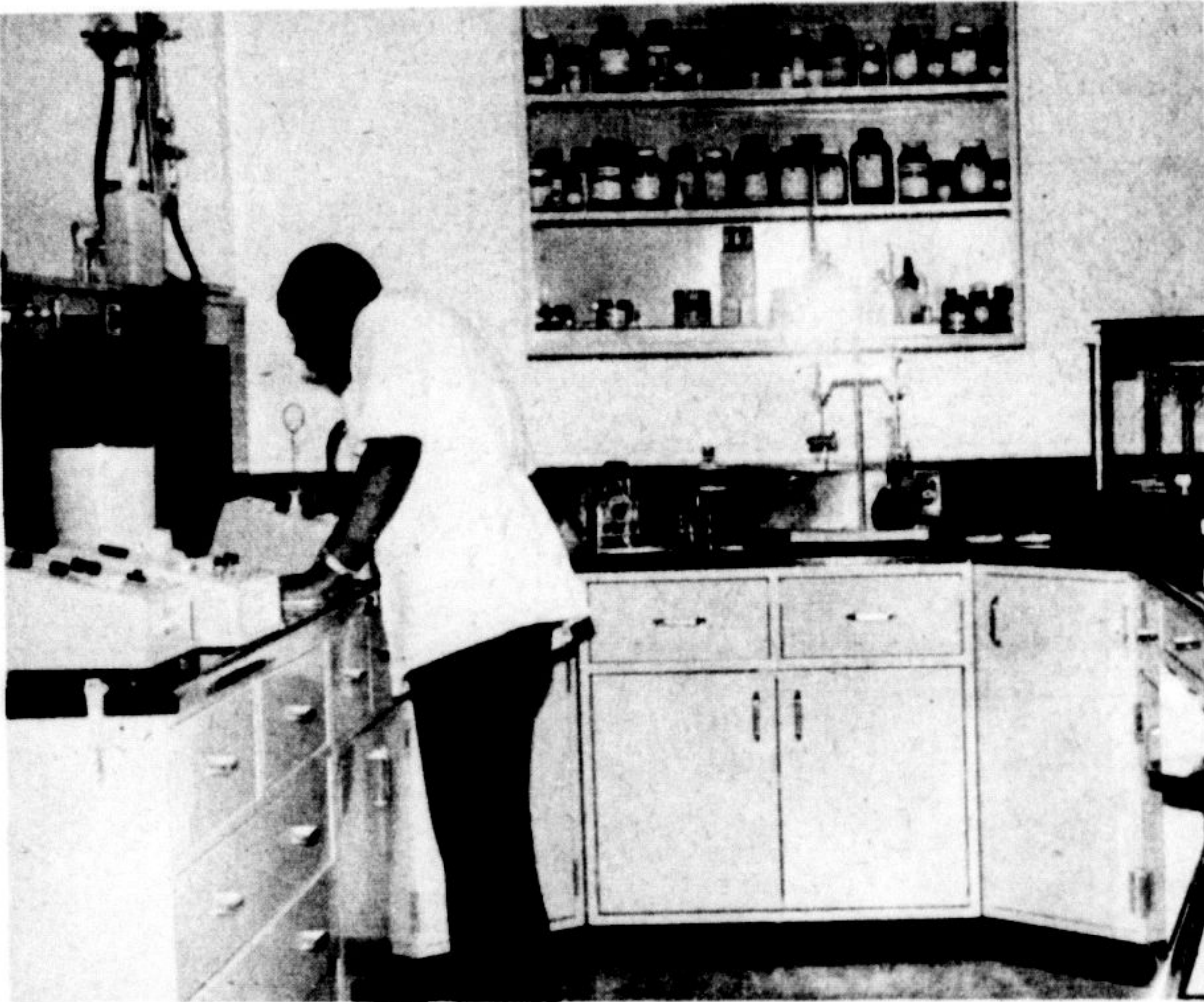
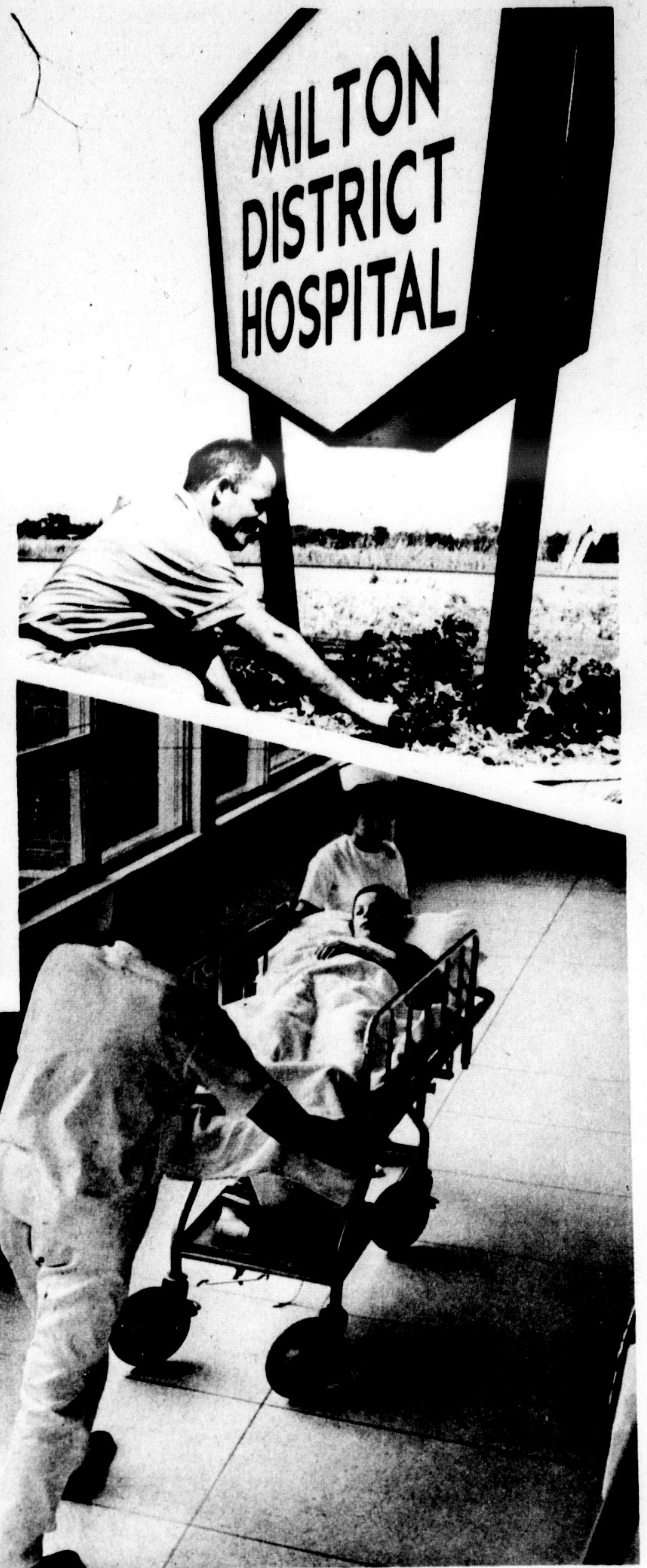
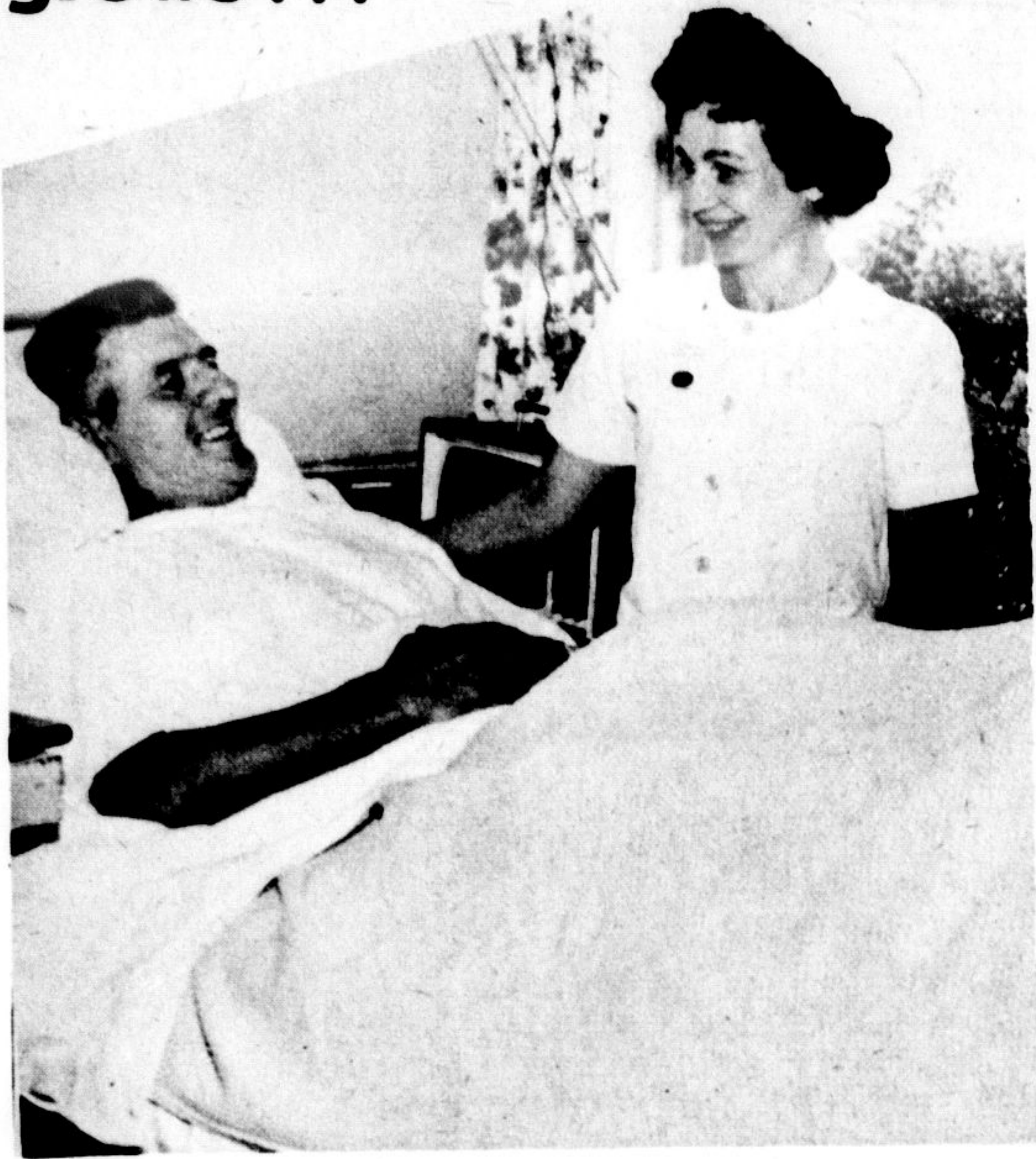

"THE BEST IN PATIENT CARE" is the unofficial motto around Milton District Hospital. Your hospital is constantly growing and improving to provide the service the patients demand, and the service is always accompanied by a cheery smile. Above on the left, a patient gets a cheerful "good morning"

from the ward nurse. Centre, Hospital Board Chairman John W. Ostler, vice-chairman J. Michael Ledwith, architect Dan Dunlop of Dunlop, Wardell, Matsui and Aitken, and Hospital Administrator Dalton E. McQuaig sign the contract for the

\$1,300,000 addition to be opened on Saturday. Right, a busy maintenance man fixes up the flowerbeds around the illuminated sign. The lower three photos show where part of the expansion has taken place — left, the laboratory work has

doubled since 1962 and this room has been extended; centre, a clinical classroom has been added for meetings of staff, doctors and Women's Auxiliary; and right, the new emergency admitting department where patients receive skilful care from a well-trained staff. (Staff Photos)

STEWART-HINAN CORPORATION LTD.

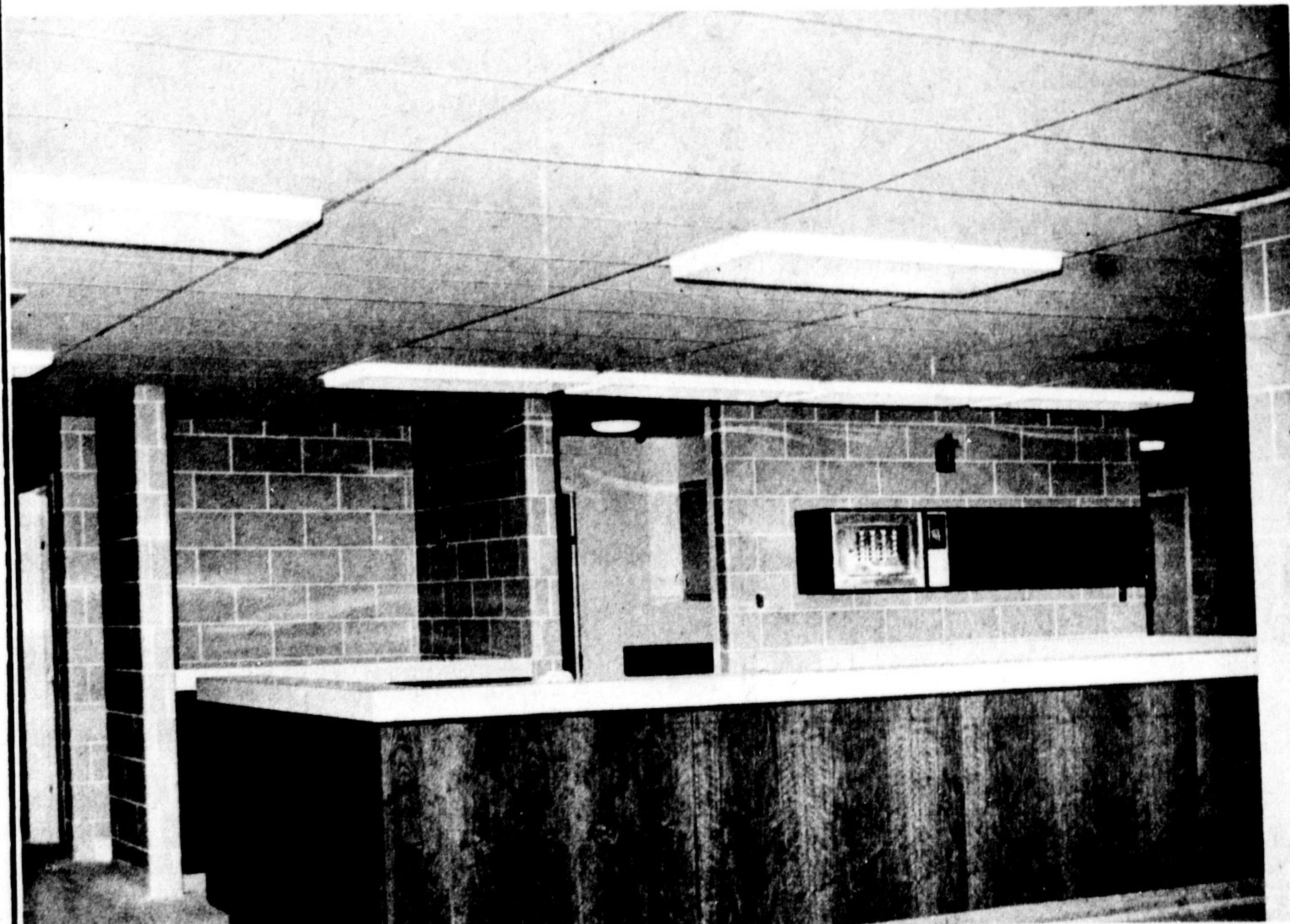

Project: Milton District Hospital, Milton, Ont.
Extension and Alterations 1966-67
Architects: Dunlop, Wardell, Matsui & Aitken

Stewart-Hinan, General Contractors; diversified and flexible operations covering the fields of industrial, commercial, institutional, equipment installation and engineering type construction.



Box 266, 26 Hiscott Street, St. Catharines, Ont.