

Win Top Posts in Oakville

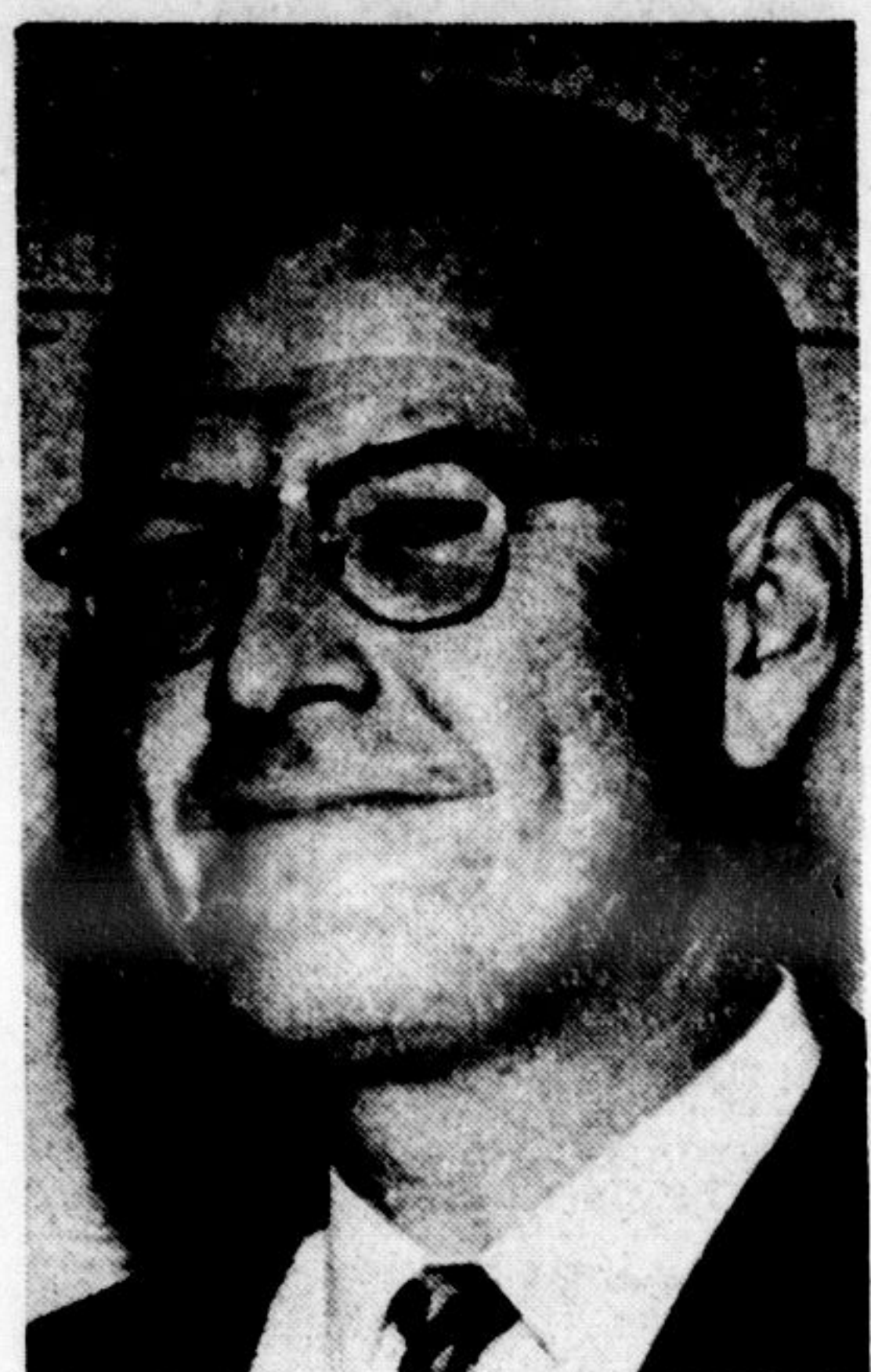

MacLEAN ANDERSON
Upsets Allan Masson

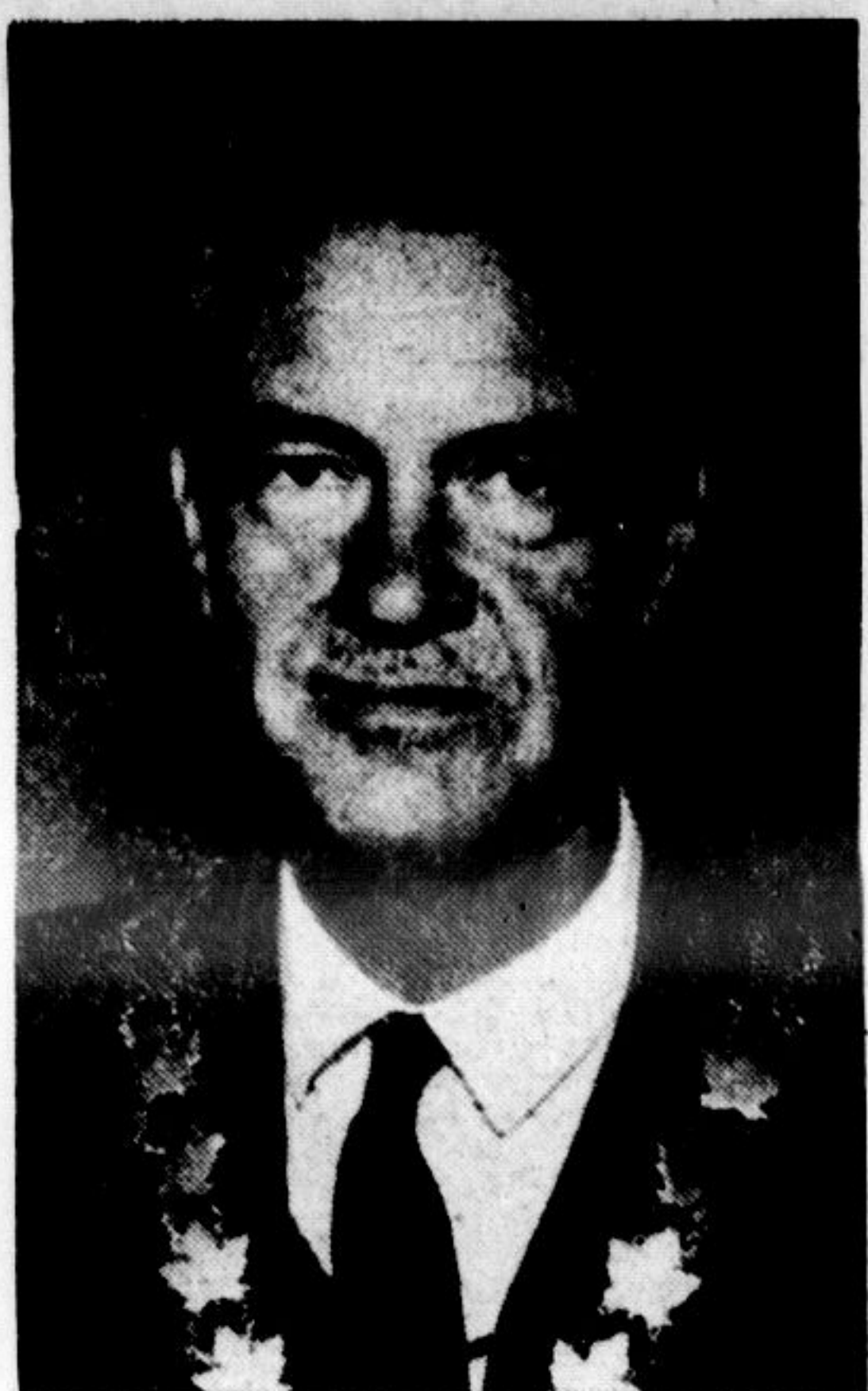

HERBERT MERRY
Retains Reeve's Post



ALLAN DAY
Ousts Lester Whiting

Ward One Councillors

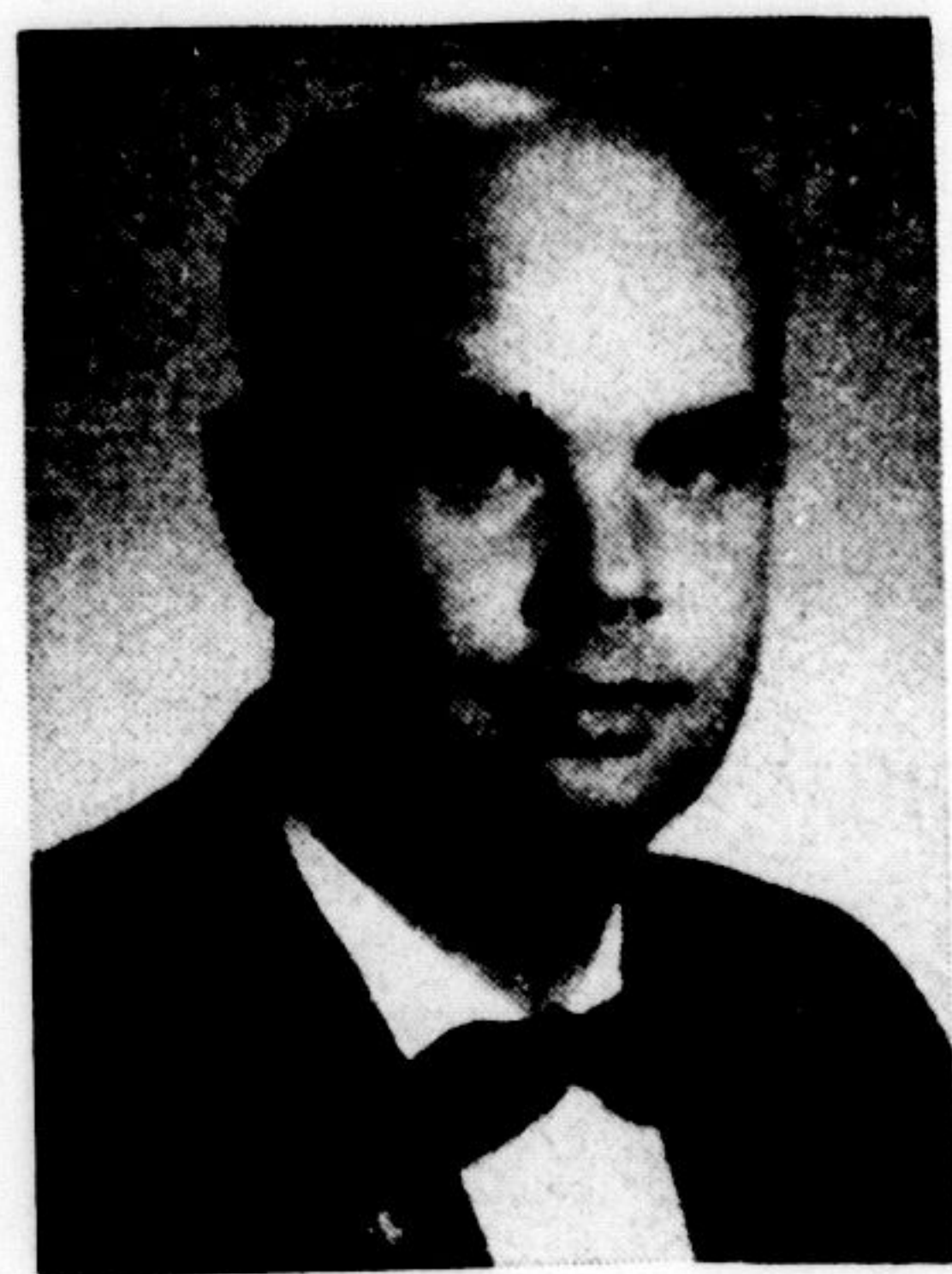

DON GORDON
Gains Seat on Council

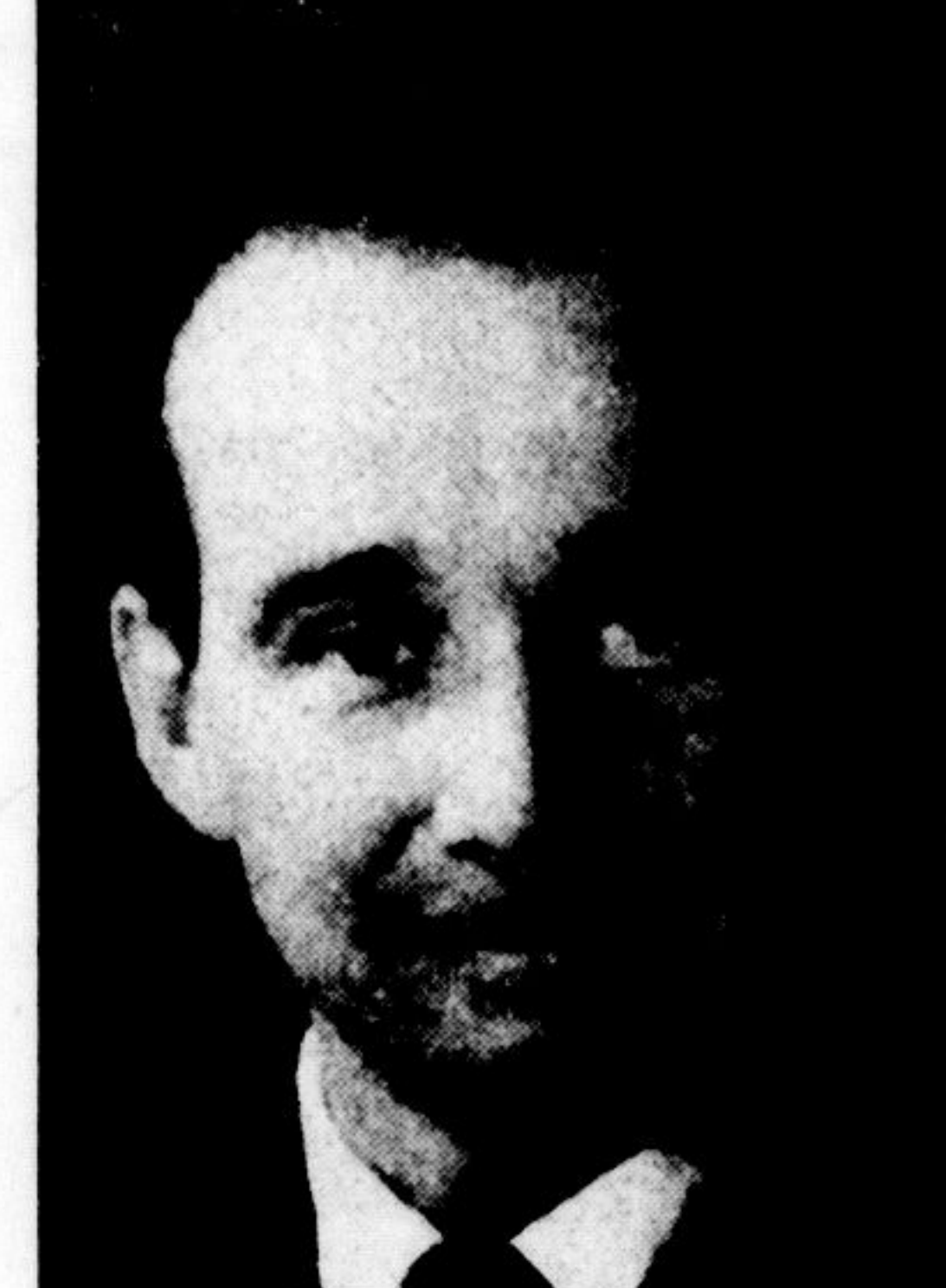

GEOFFREY DREW-BROOK
Elected to Council

North Oakville Trustees



DENZIL LAWRENCE
Returned to School Board



DOUG WOOD
Back for Two-Year Term

List 10 Commandments For Gun, Hunter Safety

The 10 Commandments of hunter safety are:

- (1) Treat every gun as if it were a loaded gun. This is the primary and, perhaps, the most important rule for all gun handlers to follow.
- (2) Be sure of your target before you squeeze the trigger. The hunter should positively identify his target as game (legal game) before he fires. Never shoot at sounds or movement in the brush.
- (3) Never point a gun at anything you do not want to kill. Avoid all horseplay while handling a gun. Guns are not toys and should never be pointed at others even when they are not loaded.
- (4) Always carry a gun so that the muzzle is under control at all times. By safe gun carries, the hunter controls the muzzle even if he stumbles or trips. Sudden jars sometimes release the trigger. Unless the hunter knows where the muzzle is pointed, he or another may be a casualty.
- (5) Guns must always be unloaded when carried into camp or when not in use. Actions should be opened — or guns taken down — when you have completed the hunt. Take one last check of your gun before entering camp. Guns should be carried in cases to the shooting area.
- (6) Make sure barrel and action are clear of obstructions. If the muzzle touches the ground or other objects, always check for obstructions. Remove oil and grease from the bore before firing. Only carry ammunition for the gun you are using at the time.
- (7) Unattended guns should be unloaded. Guns and ammunition should be stored separately — beyond the reach of children or careless adults. During lunch breaks or when chatting with other hunt parties, leave guns aside and unloaded.
- (8) Never climb a fence or jump a ditch with a loaded gun. Place gun on the other side of the fence before climbing. Never pull a gun through a fence or other obstruction by the muzzle. Stay out of trees during the hunting season.
- (9) Never shoot at flat or hard objects or the surface of water. No one can control the direction

of a ricochet. When sighting-in, be sure your backstop is adequate.

- (10) Avoid alcoholic drinks. Drinking, before or during the hunt, dulls the vision, distorts the aim and impairs the judgment. If you drink, wait until the hunt is over before imbibing.

A SCOTCH TREAT

She arrived home exhausted, explaining to her mother that Jock, her boy friend, had taken her for a long walk and then had demurred at the expense of a bus ride home, which he had finally unwillingly paid for.

The angry mother walked to Jock's house and told him she had brought 10c to pay for her daughter's bus ticket home.

Jock took the coin, saying: "You shouldn't have bothered to come tonight. Any time tomorrow would have been fine."

BONUS



Special offer with your purchase of an

ELECTROHOME
PORTABLE TV
AT
CHASE'S HOME APPLIANCES
181 Mill St. 878-3221

Safety Hints for Christmas

Ensure Bright, Safe Christmas

"Your recipe for a happy holiday season should include a large measure of safety," says Gilbert Gibson, electrical inspection superintendent in Ontario Hydro's Central Region office.

Decorative lighting equipment used both inside and outside the home should be in good condition, he notes, and householders should ensure that electrical circuits in their home can carry the extra load safely.

Discard lighting sets with frayed wires, cracked or brittle insulation, broken lamp sockets or damaged plugs. If fuses blow when lights are added to a circuit, check first for defects in the lighting sets.

Watch Fuses

If trouble persists, sets should be arranged on less heavily loaded circuits. Never under any circumstances, warns Mr. Gibson, replace a blown fuse with one of higher capacity. Never use indoor lighting sets outside.

Make sure lighting sets and electrical appliances bear the Canadian Standards Association seal of approval, a large 'C' enclosing the letters 'SA'. This means they have passed the rigid approval tests of the CSA which have been established for your protection.

Offer Suggestions

For Christmas tree and lighting safety, Mr. Gibson offers the following suggestions:

- (1) Don't put up the tree too early; store it in a cool place.

Yule Color Quiz

Christmas time is full of color. So's this quiz. How quickly can you fill the blanks with colors so the statements make sense?

- (1) Songsters, but not shoppers, are dreaming of a — Christmas.
- (2) To embark on a shopping expedition, we must feel in the —.
- (3) The parking outlook might be —, but even that won't make us —.
- (4) Things would be easier if we possessed more long —.
- (5) After Christmas, we'll be in the —.

Answers: (1) white; (2) pink; (3) black, blue; (4) green; (5) red.



LET US

ANTI-FREEZE
YOUR CAR NOW!

With B.A. Frost Cop Anti-Freeze for Dependable Protection
DAVE'S B.A. SERVICE

Open 7 a.m. to 10 p.m.
Sunday 9 a.m. to 10 p.m.
Ontario St. at No. 10 Sideroad
MILTON 878-6741

Serve Your Guests with

Holiday Eggnog



THE FESTIVE FAMILY TREAT FOR THE HOLIDAY SEASON

Sprinkle it with nutmeg . . . serve in party glasses. Family and friends will enjoy this delicious dairy drink. Order a few quarts now for holiday entertaining

ORDER FROM YOUR ROUTE SALESMAN OR CALL 878-9971

THE
MILTON DAIRY

16 MARTIN ST.

Link with Peel . . .

(Continued from Page 1) away reports, met the Hamilton-Wentworth officials Nov. 29 and learned Halton was being ousted from negotiations, but left with the impression the "back door" was still open for Halton if it decided to join the group before a site is chosen.

Halton subsequently met with Peel councillors who favored a two-county jail but Peel delegates cannot give a definite answer until their council meets later in December. An attempt to have Peel join with the other three municipalities also failed, as the Department of Reform Institutions shunned the idea. The Department claimed the population growth in 10 years would be too great to be accommodated and a 200 unit jail was the maximum size. The Department also warned transportation costs would be prohibitive for Peel County.

Set Out Shares

An estimate of jail costs circulated at the meeting showed the province would pay half the cost and the sharing municipalities would split the other half. Halton's share of a Halton-Peel jail estimated to cost \$1,550,000 would be \$398,426 or 51.37 per cent of the cost. It would work out to \$2.60 per capita. Peel's share would be \$377,174 or 48.63 per cent, based on \$2.65 per capita. Purchase of land, services and maintenance would be extra.

Earlier, Halton's share of the Hamilton-Wentworth jail was estimated at \$276,000.

The province estimates it would

cost \$704,000 to build a new jail to serve Halton County only. Reeve Coulter said his committee would attempt to meet with the Minister this week and inform him Halton is interested in negotiating with Peel.

RESPECT DANGERS

If you still have toys to buy, remember these tips: buy toys that fit the child; for example, don't give a chemistry set to a child too young to appreciate or understand the dangers involved, or roof and child may go into orbit! If the toy is for an infant, be sure there are no sharp edges or small parts that could be swallowed. Make every toy a careful selection based on appropriateness and value.

SAVE THIS DATE!

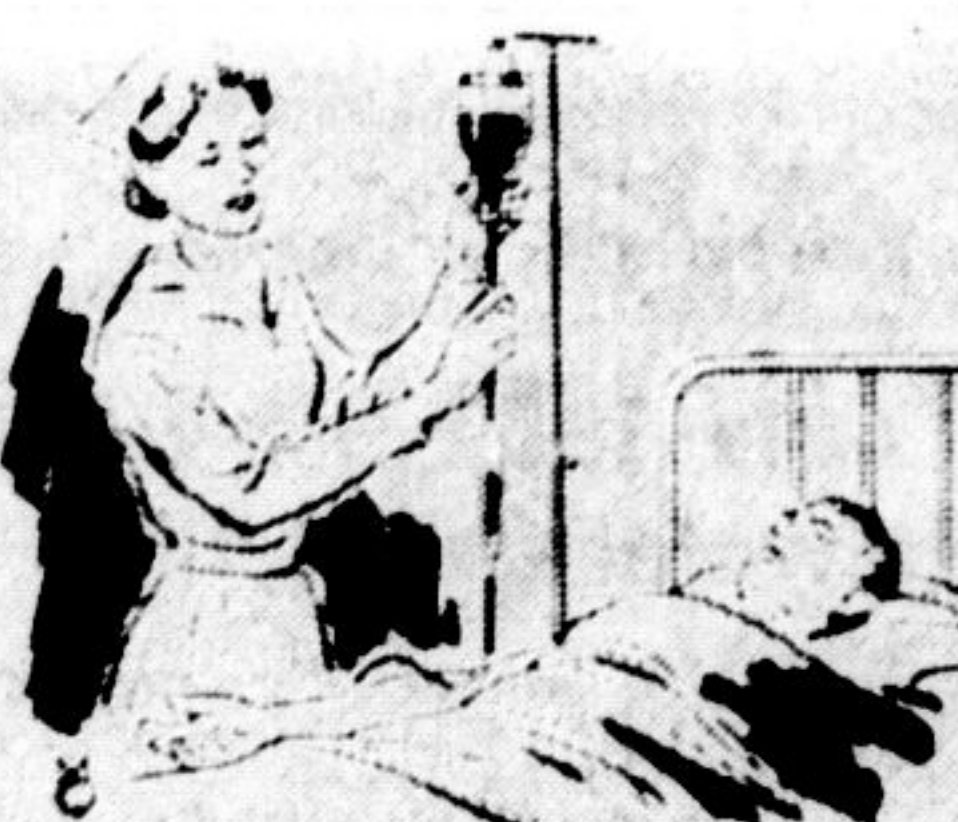

THURSDAY
JANUARY 6th

FOR THE NEXT
RED CROSS BLOOD DONOR CLINIC

AT THE LEGION HALL,
MILTON



WINTER AT NIAGARA — The superstructure of the Rainbow Bridge, which connects the United States and Canada, frames Niagara Falls in this typical winter scene. The American Falls is at left and the Horseshoe Falls is at right. Spray from the falls freezes on rocks and trees near the cataracts. The river ice glut is formed by ice from the upper river plunging over the falls and jamming below the cataracts.

Santa's Suggestions for a MERRY CHRISTMAS



LADIES' QUILTED

DUSTERS

- Gives cozy light weight warmth
- Washable Kodol Quilt Lining
- Last Look of Luxury
- Colors — Gold, pink, blue, white
- Assorted styles
- Sizes Small, Medium, Large

\$10.95 to \$16.95

Use Our Convenient Layaway Plan



DISTINCTIVE SETS by CORO



She favors fashion jewellery . . . and our little prices favor your budget. Choose now from a gifted array. Beautifully Boxed \$2 to \$5

Feel Free to Use Our Customer Entrance From the Parking Lot at the Rear of Store



MATCHING
S-T-R-E-T-C-H
LEOTARD
AND
SHIRT SETS

• Machine Washable

Sizes 4 - 6x - 7 - 14

\$4.98 - \$5.98



GIRLS' AND BOYS' COTTON FLANNELETTE
PYJAMAS

- SNUG, WARM AND WASHABLE
- SIZES 4 - 6x - 8 - 12

\$1.98

AND

\$2.98



THE STORE WITH THE DISTINCTIVE GIFT APPEAL

Family Fashions

228 Main St.

878-2067

- We Give Milton Christmas Bonanza Tickets
- Open Every Night Until Christmas Eve