

Rotary Hosts Foreign Students

Visitors Tour Farm, Mushroom Plant, Fish Hatchery



STUDENTS ACCEPTED THE CHANCE to pick a few mushrooms in the dark houses of the Leaver Bros. mushroom plant. Above Dr. Lingaiah of India tries his hand at picking, under the direction of Dick Whielhauer.



FISHING FOR TROUT at Ray Olan's Fish Farm was one of the highlights for the visiting foreign students on Saturday's tour. Above, Minni Kumar, 18-month-old daughter of Mr. and Mrs. S. Kumar of India, shies away from one of the fish Ray Olan is holding. Her father tried to convince Minni to take a good look.

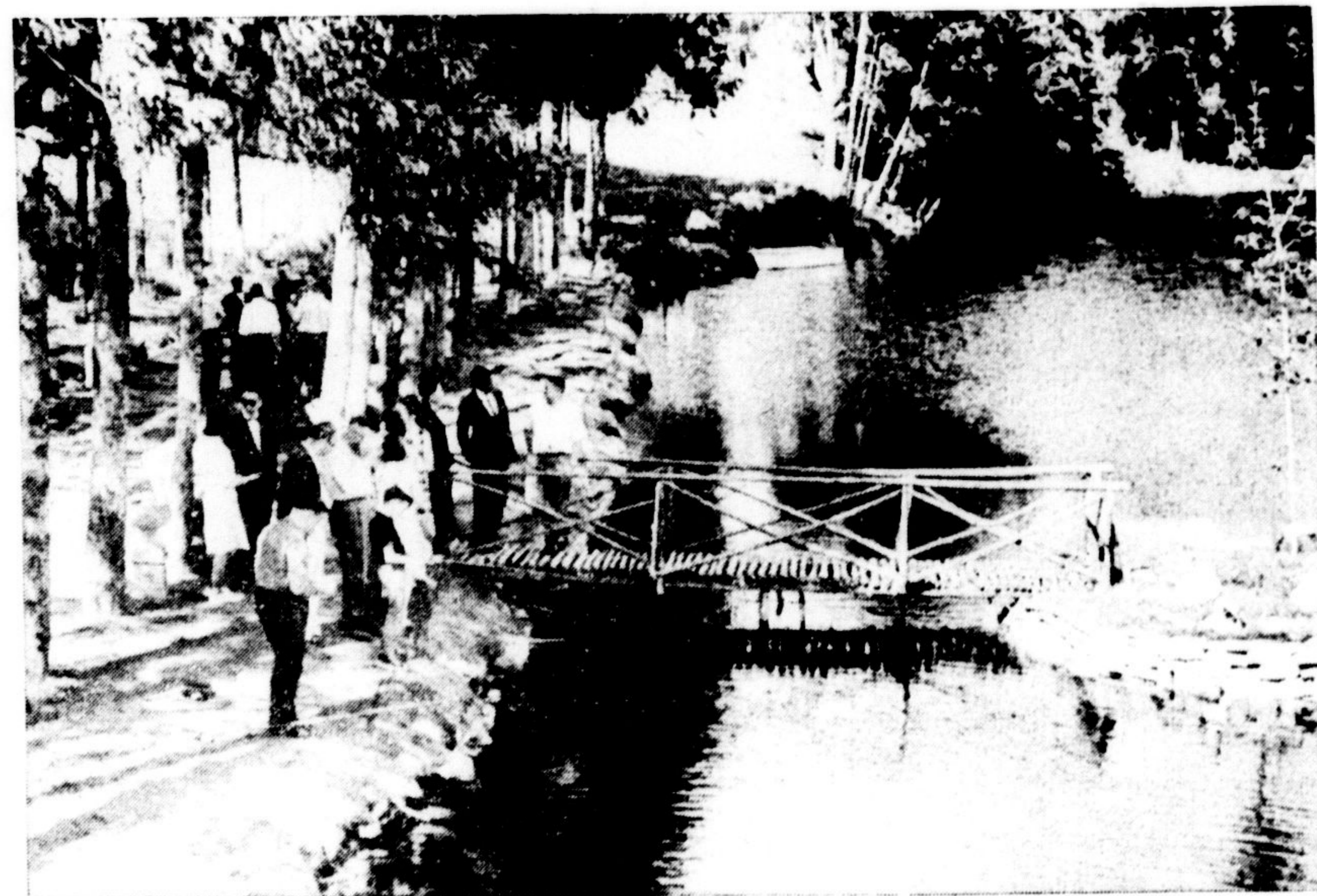

THE POND AT OLAN'S HATCHERY is not only beautiful but also useful. The pond which is full of young trout is a big attraction to people of the area. The fish hatchery was one place the students visited Saturday afternoon on a tour sponsored by Milton Rotary.

By Elda Presse  
Rotary Club members played weekend hosts to eight University of Toronto foreign students as part of their international program.

Program chairman David Thompson reports that this is the fourth time in five years that an international program has been conducted by the Rotary Club. This year the eight students were representative of four countries.

On Saturday the students were taken on a tour spotlighting specialized agriculture in Halton. In the morning they visited Glen-sney Farm at Speyside where they heard owner Bruce Frame explain how he cut a high death rate in his hives from 36 to 6 in two days, and that he kept his chickens isolated from people as a preventative of disease.

**Mushroom Tour**  
In the afternoon, the visitors went to Leaver Bros. Mushroom plant on the Guelph Line south of Campbellville. Rotarian Bob Reed noted that Halton County has six such plants and produces 65 per cent of the mushrooms grown in Ontario, more than any other county.

Dick Whielhauer conducted a tour of the plant and explained the various processes to the students. He said growth in dark rooms prevented scales on the plants, making it unnecessary for housewives to peel the mushrooms.

Mr. Whielhauer suggested that the students pick small button mushrooms to see that they were ready for eating. One student noted, "they taste as good as candy".

**Big Catch**  
The tour finished at Ray Olan's fish hatchery in Campbellville. Here the visitors fed the trout and several tried their hands at fishing. Anath Avital, 11-year-old daughter of one of the students, made the biggest catch, netting three.

Mr. and Mrs. Howard Griswold entertained the visitors Saturday night when they met the Rotarians and their wives. The students spent Sunday with their

hosts before returning to Toronto. Hosts for the weekend were Mr. and Mrs. Glyn Roberts, Mr. and Mrs. Chuck Copeland, Mr. and

Mrs. H. Powys President University Women's Club

The University Women's Club of Milton held its annual dinner meeting June 3 at the house of Mrs. Easley and Mrs. Pilcher. Under the convenship of Mrs. McQuat, members planned, cooked, served and paid for their dinner so that the scholarship fund would be increased. Sharon Allan was last year's recipient and a second award is planned for the 1965 commencement.

Annual reports were read and Mrs. Frame presented a slate of officers for the coming year.

The retiring president, Mrs. Allmen gave a resume of a seminar which she attended recently at York University on the Continuing Education of Women. While undergraduates are counseled and given financial aid through government loans and scholarships, the financing of post-graduate courses is a strain not only for the individual student but also for the university involved.

Mrs. H. Powys, the incoming president, spoke briefly about her plans for the autumn and the meetings of the Canadian Federation of University Women to be held later this month.

The new officers are past president Mrs. P. Allmen, president Mrs. H. Powys, first vice-president Mrs. F. S. McQuat, second vice-president Mrs. E. Litt, recording secretary Mrs. W. Gray, corres-

ponding secretary Mrs. F. Ruhl, treasurer Mrs. Peter Masson, program director Mrs. R. Argall, publicity Mrs. Peggy Jennings, social convener Mrs. M. A. Thompson, telephone convener Mrs. Ken Marshall.

**About the Visitors**  
Three students from India,

NEW MILTON FIRM

Trans-Continent Drive-Way Limited, is a new private company incorporated by letters patent issued under the corporations act on April 21, according to the Ontario Gazette. The new firm, with headquarters in Milton, will have as principals Harold Herbert Robinson, Margaret Buchanan, and Malcolm Smith.

two from China, one from Ceylon and one from Israel participated in the program. Dr. Bob Kilkarni who is working in public health, Dr. K. Lingaiah who is doing research and lecturing in mechanical engineering, and Shyam Kumar who is working with computers, all are from India. Mr. Kumar's wife Chibra and his 18-month-old daughter accompanied him from India in September and joined him on the weekend program.

Fred Lu and C.S. Wu are both studying engineering. Mr. Wu came from China one and a half years ago while Mr. Lu has been in Canada for two and a half years.

Bernard Issacz from Ceylon is studying business at the university. Mrs. Avital and her daughter Anath came to Canada six months ago with Mr. Avital who is doing post-graduate work in education. Anath, who has learned English in the short time the family has been in Canada, is

looking forward to returning home in a year.

MYSTERIOUS TREE

The life of a tree is full of mystery and interest. During the summer each part of the tree, from the tiny rootlets to the topmost twig, is busily at work. Uncontrolled forest fire shuts down the tree factory. Let's keep our forests on the job by preventing forest fires.

Ontario's forests fall into three main regions — the Boreal Forest, the Great Lakes - St. Lawrence Forest, and the Deciduous Forest. Each is affected by its own peculiar climate and tree species.

**STABLE WIRING**  
When is the last time you had barn electrical wiring checked? Stable conditions are frequently damp and this could deteriorate the insulation to the point where it could be dangerous.

Many barn wiring installations have been in use for years and should be checked by a qualified electrician for your safety, advises the Ontario Farm Safety Council.

INSURANCE



R. R. FORD

Milton, Ont. TR 8-6357

RECIPE OF THE MONTH

By the Ontario Tender Fruit Institute  
"Buy Canada Choice Canned Fruit"

QUICK CHERRY CRUNCH

A dessert delight for easy summer dining.

16 graham wafers (crushed to fine crumbs)  
1/2 cup brown sugar  
1 tsp. cinnamon  
1/2 cup melted butter  
1/4 tsp. salt  
1 20-oz. can Canada Choice cherry pie filling.

Heat oven to 325. Mix graham wafer crumbs, sugar, cinnamon, butter, and salt. Sprinkle three-quarters of crumb mixture over the bottom of an eight inch or nine inch cake pan. Pat down gently with the bowl of a spoon. Spread the Canada Choice cherry pie filling over crumb base. Then sprinkle on remaining one-quarter of the crumb mixture. Bake for 30 minutes. Serve warm with cream. Serves 6.

YOU CAN BORROW UP TO \$5,000 WITH ATLANTIC

Call Us Today

Because You Can Turn With Trust To

ATLANTIC FINANCE CORPORATION LIMITED

208 Main St. Milton 878-2855

EXAMPLE PAYMENT CHART

You Receive	Monthly Payments	No. of Months
\$ 52.88	\$ 5.00	12
114.46	7.00	20
212.57	13.00	20
506.94	22.00	30
835.23	35.00	30
1,535.29	58.00	36

Life Insurance Available on All Loans



ORILLIA GRAD

Donna Marie Peacock, daughter of Mr. R. H. Peacock of 105 Matchedash St. S., Orillia, graduated from the Soldier's Memorial Hospital school of nursing in Orillia on January 1, 1965. She attended Orillia District Collegiate and Vocational Institute.



AFTER JUNE 20

look for our convenient new location at

246 MAIN ST.

MILTON PHARMACY

14 MARTIN ST. 878-2343 MILTON

all the gifts that say HAPPY FATHER'S DAY



FOR THE HARD TO PLEASE DAD GIVE HIM ONE OF OUR GIFT CERTIFICATES

DAD-APPROVED

MEN'S SPORT COATS

In the newest styles and patterns. An ideal gift for Dad on his Day. Sunday, June 20th

FOR THE OUTDOOR DAD

Give him a pair of outing shorts plain or small check patterns. Size 30 to 42. Father's Day Price Range \$2.50, \$2.95, \$3.95, \$4.95, \$5.95

"TOUGHIES" STRETCHY NYLON SOCKS

Plain or Fancy Patterns, Fits Sizes 10 to 12 Father's Day \$1.00 PAIR

MAKE DAD HAPPY

In a long sleeved sports shirt, fancy small patterns or plain shades, size small, medium or large.

Price Range Father's Day \$3.95 \$4.95 \$5.95



Give Dad a Forsyth summer weight shirt featuring Canada's most popular collar style, short sleeves, wash and wear, cool and comfortable, white only, sizes 14 1/2 to 17. Father's Day \$4.00 EACH

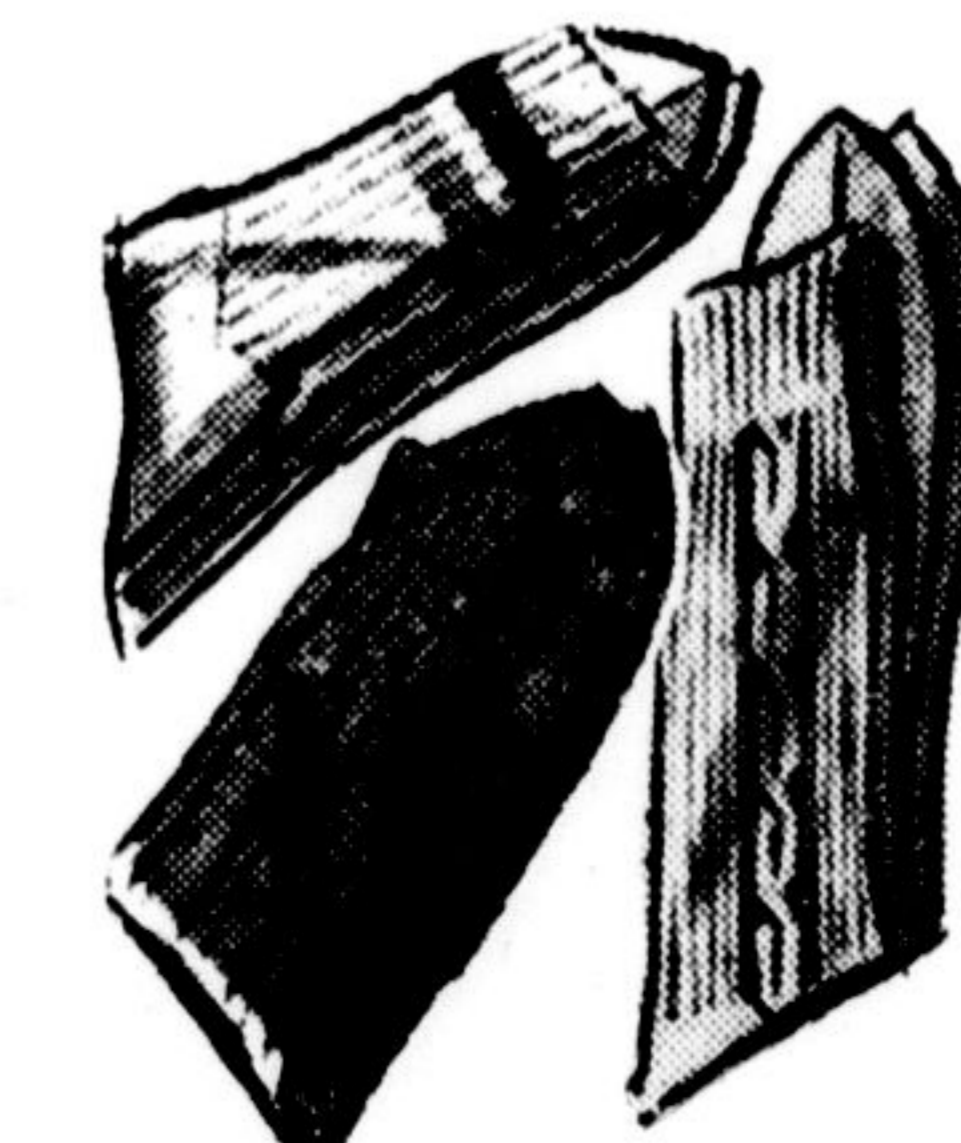

GIFT SUGGESTIONS FOR DAD—Sweaters, Cardigans, Sport Slacks, Wind-breakers, Shorts, Pyjamas, Tee Shirts, Underwear, Belts, Bathing Trunks, Hats.

FRED MILLS

216 MAIN ST. MILTON

MEN'S, BOYS' AND LADIES' WEAR PHONE TR 8-9541

Plan Parties For Manor Folk

Plans for July and August birthday parties, a report on the Manor Bazaar held in May and a pot luck supper were all part of the June meeting of the Halton Centennial Manor W. A.

The W. A. decided to help the Palermo United Church with the July birthday party for Manor residents and to host the August birthday celebrations.

A report that 31 of the residents had worked to provide 252 articles for the May bazaar was read by Mrs. Randall. Plans for the September 14, 15 and 16 convention in Fort William were discussed. Mrs. Lockie and Mrs. Brownridge handed out blocks to members to be sewn during the summer.

The business meeting was preceded by a pot luck supper which was enjoyed by all the members. Mrs. S. Allen conducted the meeting and led the group in the Manor prayer and Mrs. Hayward adjourned the meeting.

Bunk: something that sounds like a soft berth.

Remember FATHER'S DAY IS JUNE 20th

GIVE HIM A GIFT . . . That he will use everyday

GIVE HIM A GIFT . . . That will last for years

GIVE HIM A GIFT . . . of Distinction from Davis Jewellers

- RINGS • WRIST WATCHES
  - ELECTRIC SHAVERS • BILLFOLDS
- AND MANY MORE ITEMS DAD WILL LIKE

GIVE HIM A GIFT

FROM . . .



184 Main St. Milton

A. T. MOORE

INSURANCE CAMPBELLVILLE UL 4-2271



VIEWMOUNT RAMBLER LTD.

Bronte St. S. (Near Hospital) 878-3441

1 PRICE FOR BOTH! Both For 1953 Morris Oxford 1961 Envoy Stn. Wagon \$595

Brand New Ramblers from \$2,395

- 1964 ENVOY EPIC - - - \$1,295 New Car Condition, 8,000 Miles
- 1962 PONTIAC Laurentian \$1,595
- 1962 VAUXHALL - - - \$895
- 1961 RAMBLER - - - \$1,095 Classic Automatic
- 1960 METEOR - - - \$1,095 500, V-8 Automatic
- 1960 RAMBLER SEDAN - - \$795
- 1960 VOLKSWAGEN - - - \$595
- 1959 PONTIAC HARD TOP \$1,095
- 1959 PONTIAC SEDAN - - \$895
- 1959 OLDS Super 88 - - \$895

EXTRA SPECIALS!

- 1955 PLYMOUTH SEDAN ..... \$99
- 1958 CADILLAC ..... \$795
- 1948 CHEV PICK UP ..... \$49
- 1956 PLYMOUTH STN. WGN. .... \$295
- 1958 VOLKSWAGEN ..... \$295
- 1961 PRINCE ..... \$99