

W.I. Dick School Allocations

A.M. KINDERGARTEN
Mrs. Galloway, Teacher
Ronald Barber, Elizabeth Baverstock, Bryan Brownridge, Michelle Burton, David Clutton, Faith Clow, Mark Conway, Debra Graham, Susan McWilliams, Wayne Merkley, Robert Noble, Patrick O'Connor, Harold Perrott, Glen Pollock, Randall Power, Wanda Ramsbottom, Ian Riddell, Pieter VanVeen, Bruce Williamson, Larry Wilson.

P.M. KINDERGARTEN
Mrs. Galloway, Teacher
Bruce Best, Jean Blythe, Karen Bridgman, Julia Bunting, Gerald Collings, Debbie Corbett, Susan Cross, Susan Delacourt, Richard Filipowski, Cheryl Fitzpatrick, Eric Harrop, Allan MacEachern, Carolyn Milson, Kimberley Orr, Barbara Pearce, David Pettigrew, Neal Pollock, Julie Randell, Linda Ross, David Snowball, Jennifer Stinson.

GRADE 1
Mrs. Kent, Teacher
Rodney Campbell, Gary Dance, Stephen Drew, Mary Fay, Terrence Fitzpatrick, Patti Hood, Christine McCoy, Christine McGowan, Catherine Mollin, Richard Pettigrew, Christopher Pollock.

Christine Pollard, Patricia Sales, Scott Seoney, Arlene Smith, Debra Warmington, Lynn Aikenhead, Elizabeth Allen, Jacqueline Blythe, Christopher Burton, Roger, Clement, George Corbett, Cynthia Early, Kathryn Ellwood, Mark Kangas, Michael McClintock, Sandra Milne, Margaret Pettigrew, Terrance Power, William Russell, David Turner, Geoffrey Banner, Jo-Anne Berry, Stephen Stanley.

GRADE 1
Mrs. Erskine, Teacher
Nancy Addison, Steven McCutcheon, Frederick McEachern, Robert Reed, James Clarridge, Gregory Emms, Martin Gleeson.

GRADE 2
Cynthia Argall, Colin Best, Susan Campbell, Ronald Clements, Deborah Collings, Christopher Conway, Alan Duncan, Brenda Graham, Brian Graham, Judith Hood, John Howitt, Craig Jubb, Terry Lawrence, John Noble, James Pettigrew, Steven Power, Cindy Purbrick, Pamela Purbrick, Sandra Ramsbottom, Martha Riddell, Linda Smith, Heidi Weber, Stephen Warden, Janet Perrott, Jean Sampson, Douglas Thomson.

GRADE 2
Mrs. McDowell, Teacher
Julie Durnan, Jane Heatherington, Ronald Rowley, Keith Sim, Brian McWilliams, Katherine Nevin, Dale Stark, Mary Stinson, Richard Wooland.

GRADE 3
Mark Aikenhead, Valerie Banner, Julia Barber, Tony Barbrook, Patricia Berry, Karen Blythe, Steven Brownridge, Brian Drew, Vicki Ervin, Jane Filipowski, John MacEachern, Evelyn McMullen, Marilyn Milson, Jeffrey Pitman, Sherree Pollock, Donald Pope, James Reese, William Snowball, Robert Bell, Kim French, Peggy Graham, Jo-Anne McCoy, Patti Orr, Karen Smith, Elizabeth Wilson.

GRADE 3
Mrs. Robinson, Teacher
Douglas Brown, Cathy Cryderman, Kenneth Fay, David Pearce, Mark Campbell, Laura Clutton, David McGowan, Frank Merkley, James Thomson.

GRADE 4
Heather Argall, Kathleen Blinco, Kenneth Blythe, Richard Case, Lesley Ellwood, Michael Ford, Susan, Graham, Susan Henry, Donna Jacobs, Glenn Murray, Graeme Riddell, Debra Sim, David Smith, Vicky Stroud, Lillian Todd, Debra Walden, Ruth Wilson, Virginia Wooland, Keith Williamson, Robert Addison, Ronald Downs, Christopher Keyes, Nancy Sales, Robert Smith, Catherine Stringer.

GRADE 4
Mrs. Keyes, Teacher
Hugh Campbell, Lorna Greenfield, John Hasselfield, Nancy Hetherington, Pauline McEachern, Nancy Noble, Mary Sampson, Glenn Turner.

GRADE 5
Frederick Bell, Colleen Clement, David Cross, Sandra Fay, Clifford Herron, Dale Merkley, John Mollin, Rickie Ormond, Cheryl Patterson, Carol Ann Pettigrew, Susan Pope, William Purbrick, Robert Stringer, Tom Willis, Barbara Vandecan, Heather Blinco, William Clarke, Marianne Ervin, Justine Filipowski, Mary Jean Hodson, Richard Jubb, Robert Lawrence, Ruth Reed, Brian Williamson, Bonnie Pettibone, Lynda Smillie.

GRADE 5
Mr. McCaw, Teacher
Raymond Barber, Lois Fay, Margot Pitman, Linda Snowball.

LOWVILLE
Minister Continues Series on "Prayer"
By Mrs. F. O. Colling
Mr. and Mrs. Percy Galloway of Milton were Sunday visitors with Mr. and Mrs. Vernon McArthur, and attended the morning service at the United Church.
Mr. and Mrs. George Coulson, Patsy and Sherwood spent the weekend fishing at Lake Harbourton.
Mr. and Mrs. Douglas Gellous and family from Chatham were weekend visitors with Mr. and Mrs. Jack Barton.
Many friends from this community attended the 100th birthday celebration of Mrs. Frank Coulson at the home of her daughter Mrs. Colin McPhail of Burlington.
Mr. and Mrs. Chester Marlett of Toronto were Sunday visitors with Mr. and Mrs. William Hayward.
Rev. K. Griffiths continued his series of sermons on prayer from the pulpit on Sunday, and Mrs. Douglas Swallow favored with an appropriate solo.
Mr. and Mrs. Jack Coulter were dinner guests on Sunday with Mr. and Mrs. Charlie Lockley, Hamilton.
Mr. and Mrs. Arnold Coulson and Wendy have returned home after a pleasant train trip to Vancouver and while there they visited a cousin, Victor Butts.

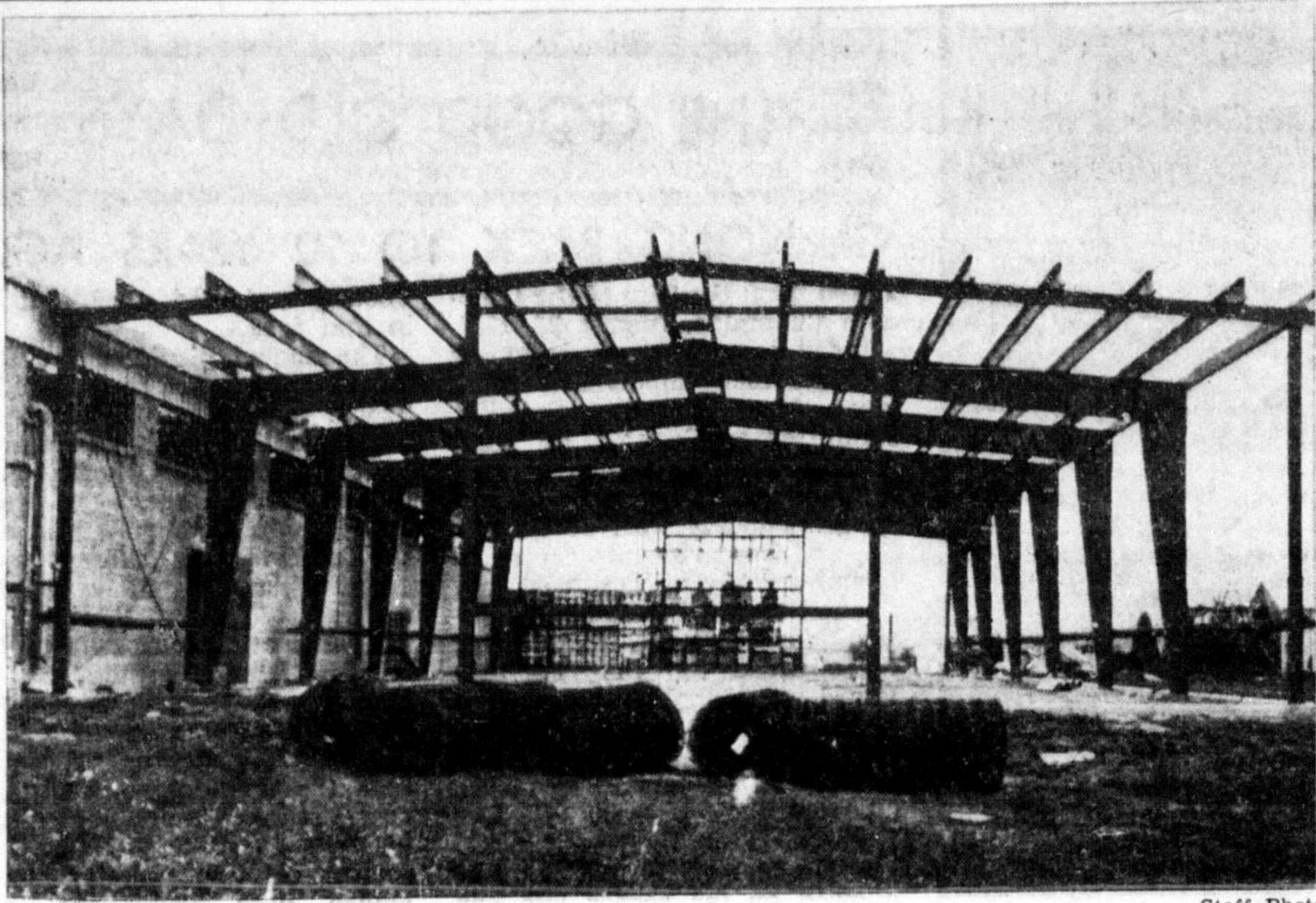

A \$45,000 ADDITION to the Canadian Meter Company, Milton plant, is now under construction and will be ready for operation by the end of September. It will be a Siron-Steel metal clad building with panels to harmonize with the existing cement block structure. The new 50 foot by 170 foot addition will serve as a warehouse to store partially manufactured materials. It will not alter the employment level of the Milton plant immediately although increased production capacity would result in a long range program.

TYPES OF N.H.A. LOANS
The National Housing Act provides for loans by approved lenders. These are private companies such as chartered banks, life insurance companies and trust and loan companies authorized by the federal governments to lend under the terms of the Act. A list of the approved lenders is available from any office of Central Mortgage and Housing Corporation.
If approved lenders are not making loans in the area in

which you wish to build, you may then apply directly to C.M.H.C. for a loan. In this case, federal government funds are used for the loan.
Before C.M.H.C. can consider making a direct loan, you must have tried to obtain an N.H.A. loan from at least two private lending companies. In smaller centres and rural areas, where lending by the private companies may be limited, such evidence is required from only one company.



"CHECK THE BILLBOARD, if you want up-to-date information on the various events scheduled for Old Fashioned Days and Steam Era," Brian Best of the Chamber of Commerce advised residents and visitors this week. The large notice board at the Main-Martins Sts. intersection, on the side of Milton Hardware, carries a complete and up-to-date list of events scheduled for the week and this weekend. Judy Joyce is shown looking over the lineup.

THIS SUNDAY'S Church Calendar

PARISH OF St. George's Church, Lowville
St. John's Church, Nassagaweya (The Anglican Church of Canada)
Rector: Rev. P. P. E. Jeffares Campbellville, Ontario Telephone No. ULster 4-2577

SUNDAY, SEPTEMBER 6, 1964
9:45 a.m.—Senior Church School.
11:00 a.m.—Morning Worship.
Lt. Col. Rev. John M. Anderson, B.A., M.C. & Bar, C.D., Command Chaplain (P), Central Command, Canadian Army, Oakville, Ont.
11:00 a.m.—Junior Church School.
Tuesday, September 15—2:30 p.m. Robertson Auxiliary in the Church Hall; Evening Department W.M.S. regular meeting will be held at the home of Mrs. Denboer, 317 Bell St., at 8 p.m.

MILTON GOSPEL HALL
506 Ontario St. N., TR 8-2022
Christians gathered in the name of the Lord Jesus Christ.
(Math. 18: 20)

LORD'S DAY, SEPT. 6, 1964
10:30 a.m.—Breaking of Bread.
12:15 p.m.—Sunday School.
7:00 p.m.—Gospel Service.
Wednesday, 8 p.m. — Prayer and Bible reading.
All are heartily welcome to these services.
Our Saviour Jesus Christ, who gave Himself for us, that He might redeem us from all iniquity.
Titus 2, 14.

GRACE ANGLICAN CHURCH
Milton, Ontario
Rector: Rev. T. M. Duxan, B.A., B.D., D.D. Associate: Rev. Canon F. H. Mason, M.A., B.D.

SUNDAY, SEPTEMBER 6, 1964
Trinity XV
8:00 a.m.—Holy Communion
10:00 a.m.—Holy Communion and Sermon.
Thursday, September 10 — Holy Communion at 10 a.m.

CHURCH OF CHRIST, OMAGH
No. 5 Sideroad and 4th Line Trafalgar

SUNDAY, SEPTEMBER 6, 1964
10:15 a.m.—Bible School. Classes for all ages.
11:00 a.m.—Morning Worship.
8:00 p.m.—Preaching of the Gospel.
Thursday, 8 p.m.—Bible Study.
William H. Bunting, Evangelist 878-6362
A Warm Welcome Awaits You at Every Service

ST. PAUL'S CHURCH of THE UNITED CHURCH OF CANADA
Main St. at James St.
Formed by the union of the Presbyterian, Methodist and Congregational Churches in Canada
SUNDAY, SEPTEMBER 6, 1964
11:00 a.m.—Morning Worship.
Sermon subject, "Separating the Men from the Boys."
The Nursery Department will be open. R.N. in charge.
St. Paul's Church extends to you the hospitality of its worship and fellowship.

THE UNITED CHURCH OF CANADA
Minister, Rev. A. K. Griffiths, R. R. 2, Milton.
Zimmerman United Church
Appleby Line
Organist, Mrs. I. G. Corneli.
Holy Communion—10:00 a.m.
Sunday School — 11:00 a.m.
Lowville United Church
Guelph Line
Organist, Mrs. J. R. Davey.
Sunday School — 10:00 a.m.
Holy Communion — 11:30 a.m.
A Warm Welcome to Everyone

HIGHWAY GOSPEL CHURCH
A local assembly of THE PENTECOSTAL ASSEMBLIES OF CANADA
Pastor: Rev. M. Christensen

Lord's Day
SUNDAY, SEPTEMBER 6, 1964
9:45 a.m.—Sunday School. Classes for all.
11:00 a.m.—Morning Worship.
7:00 p.m.—Evangelistic Service.
Tuesday, 8 p.m. — Bible Study and Prayer Meeting.
Friday, 8 p.m.—Young People's service.
A Church You Can Make Your Home

PROFESSIONAL DIRECTORY AND TRAVELLERS' GUIDE

DENTAL
DR. H. F. GALLOWAY
Dental Surgeon
155 Main St. on street floor
Hours 9 to 6 p.m.
X-Ray Service
Tel. Office TR 8-9201

ACCOUNTING
EARL G. BLACK
B. Comm., R.I.A., C.A.
Chartered Accountant
Municipal Auditor
163 Main Street
Box 460 Milton, Ont.
TRiangle 8-6542

LEGAL
KENNETH Y. DICK
Barrister, Solicitor, Notary Public
196 Main Street
Telephone TR 8-4491

HUTCHINSON & THOMPSON
Barristers and Solicitors
T. A. Hutchinson (retired)
F. David Thompson
219 Main St., Milton 878-2841

SHARPE and NICHOLS
W. S. SHARPE
A. J. NICHOLS
Barristers, Solicitors and Notaries Public
207 Mary St., Milton
Telephone TR 8-2339

PUBLIC LIBRARY HOURS
Monday 12 noon - 5 p.m.
Tuesday 1:30 - 5, 7-9 p.m.
Wednesday Closed
Thursday 1:30 - 5, 7-9 p.m.
Friday 1:30 - 5, 7-9 p.m.
Saturday 9:30 - 12, 1-5

TRAVELLERS' GUIDE
CANADIAN PACIFIC RAILWAY
Standard Time
Going East: Train 338, leave Milton 10:39 a.m., arrive Toronto 11:20 a.m. daily.
Going West: Train 337, leave Toronto 5:20 p.m., arrive Milton 5:57 p.m. daily.
TR 8-4471

FUNERAL DIRECTORS
MCKERSIE FUNERAL HOME
Complete Air Conditioning
Sincere Courteous Service
TR 8-4452
Night or Day

INSURANCE
DENNEY CHARLES
Representing
CO-OPERATORS INSURANCE ASSOCIATION
Sponsored by
Federation of Agriculture
Auto - Fire - Family and Farm
Liability - Accident & Sickness
Phone TR 7-2084
Georgetown

ARCHITECT
DONALD E. SKINNER
B.Arch. — M.R.A.I.C.
17A Mill Street, Suite 2, Acton
Telephone 853-2740
or
20 Stavebank Rd., Port Credit
274-3428
Office Hours by Appointment.

Fashion BEAUTY LOUNGE
TR 8-9533
171 Main St. E. Milton

Little Lotta LOVELINESS
LITTLE CHILDREN MOTHERS TOO, COME TO US FOR A LOVELIER YOU!

VANO & PAUL HAIR STYLISTS
TR. 8-9931
95 MAINE

YOU'LL WANT TO TAKE PLENTY OF PICTURES OF "OLD FASHIONED DAYS" and THE STEAM SHOW . . .

Get Your FILM NOW
We Have a Complete Stock of Kodak Film, Cameras, Etc.

SEE THE LATEST IN MEN'S COSMETIC LINE! "YORK TOWN" 1781
BY SHULTON

WE WILL BE OPEN SUNDAY, SEPT. 6 and MONDAY, SEPT. 7 FROM 1 TO 6 P.M.

KERR'S REXALL PHARMACY
TR 8-4492 Milton 212 Main St.
Prescriptions K. H. Elsley, B.Sc. Phm. Free Delivery

BE ALERT! Your Children Are Going BACK-TO-SCHOOL

SCHOOL SEPT. 8th OPENS 1964

STOP and WAIT. when school buses are taking on or discharging passengers.

GIVE RIGHT-OF-WAY to children at crossroads, be sure they arrive safely.

SCHOOL TIME IS SAFE DRIVING TIME -- THE CHILD YOU SAVE MAY BE YOUR OWN!

More and more children are on the streets again—some of them going to school for the first time. Children will be crossing the streets, walking along country roads, waiting for school buses. Children are sometimes unpredictable — it is up to parents to teach safety habits at home and drivers to stay alert and in full command of their vehicles at all times in case of emergencies. Watch for children at crossroads and on country roads. Give the right of way to school buses. Today's children are tomorrow's citizens.

LET THEM GROW UP AND LIVE! HELP US MAKE THIS AN ACCIDENT-FREE YEAR!

For Your Children's Safety, This Special Message is Sponsored by

ESQUESING SCHOOL BOARD

J-Trough Feeder
VOLUMATIC Silo Unloader
• Non-Slip Positive Power Circle Drive
• Non-Tip, Level Cut 3-Pt. Suspension
• 100% Filling 12'-20' Silos

J-TROUGH Feeder handles corn or grass silage in volume, delivers "waterfill" of grain or corn over adjustable side.

Your Jamesway Dealer
JOHN RIDGEWAY MILTON
PHONE 878-6175