

Spalding-Martin, Moir Vows Said in Stewarttown Church

By Mrs. J. McCarron
 Congratulations to Mr. and Mrs. Craig Royce of R.R. 3, Georgetown on the arrival of their son Murray Craig at Milton District Hospital on August 12, 1964. A brother for Diana.
 Mrs. James Snow entertained at a dinner party in honor of Diane Wrighlessworth a bride-elect of the near future, on Tuesday, August 18 at the Royal Oak Hotel, Oakville. Following a delicious Chinese food dinner, the 19 guests gathered around Diane and showered her with many lovely linen gifts and good wishes. She was assisted by her sister, Marilyn, and Julie Snow in opening her gifts. Various games were played and a delightful evening enjoyed.
 Miss Florence Jackson of Toronto was a visitor at the home of Rev. and Mrs. Jas. E. Maxwell for the past week.
 Birthday greetings and good wishes are extended to John Bradley and Paul Robson August

28, Roy Bradley August 25, Mrs. Doug Leslie August 30, Anne Bradley August 31 and Alfred Bridgen September 1.
Wed at Stewarttown
 St. John's Anglican Church, Stewarttown was the setting for a very pretty wedding on Friday evening, August 14, when Patricia Colleen Spalding-Martin of Matheson, daughter of Mr. and Mrs. Spalding-Martin of Toronto was united in marriage to Walter Moir, Shillington, son of Mr. and Mrs. Chas. Moir of Galt. Rev. Jas. E. Maxwell officiated at the ceremony.
 The bride was lovely in her long white wedding gown made by her sister, Gretta Spalding-Martin and carried a white prayer book with rosebuds and stephanotis. She was given in marriage by Geoffrey Wilson and attended by Mrs. Eric Wilson as Matron of honor and bridesmaids were Gretta Spalding-Martin and Joan Moir, sister of the groom. They were dressed alike in rose

pink brocaded satin and carried roses. During the signing of the register, the church choir sang.
 The reception was held in Holy Cross Auditorium, Georgetown where Mrs. George Wilson received for the bride and Mrs. Charles Moir for the groom. The ladies of Holy Cross Church catered.
 Following a honeymoon on the Great lakes the Young couple will reside in Matheson, where the bride is a nurse and the groom will resume his teaching in Shillington. We wish this couple many years of happy wedded life.
Extend Sympathy
 Our sincere sympathy is extended to Harry Van Den Boom and family in the loss of a loving wife and mother. Mrs. Van Den Boom passed away in St. Joseph's Hospital, Guelph, on Sunday morning after a lengthy illness.
 Mrs. Hugh O'Connor and Jack attended the 50th anniversary party of their cousins. Mr. and Mrs. Fred McDonell, Front St., Sterling, Ontario on Sunday, August 20 and returned home the following day. About 300 guests were present to help the happy couple celebrate.
 Mr. and Mrs. R. J. Larner, Gilliam and Peter have left for Presquille Park, near Brighton where they will spend their summer vacation.
 Services at Eden United Church will resume on August 30 at 11:00 a.m.



HAVE SHOPPING CART, WILL SAVE

CANADA PACKER'S - MILD CURED - DEVON BRAND
Rindless Bacon 65¢ lb
 FOR LUNCHES OR SNACKS - TREND MAC. & CHEESE - PICKLE & PIMENTO
Lunch Meats 245¢
 LEAN - MEATY - CUBE STYLE - BONELESS
STEWING BEEF 59¢ lb

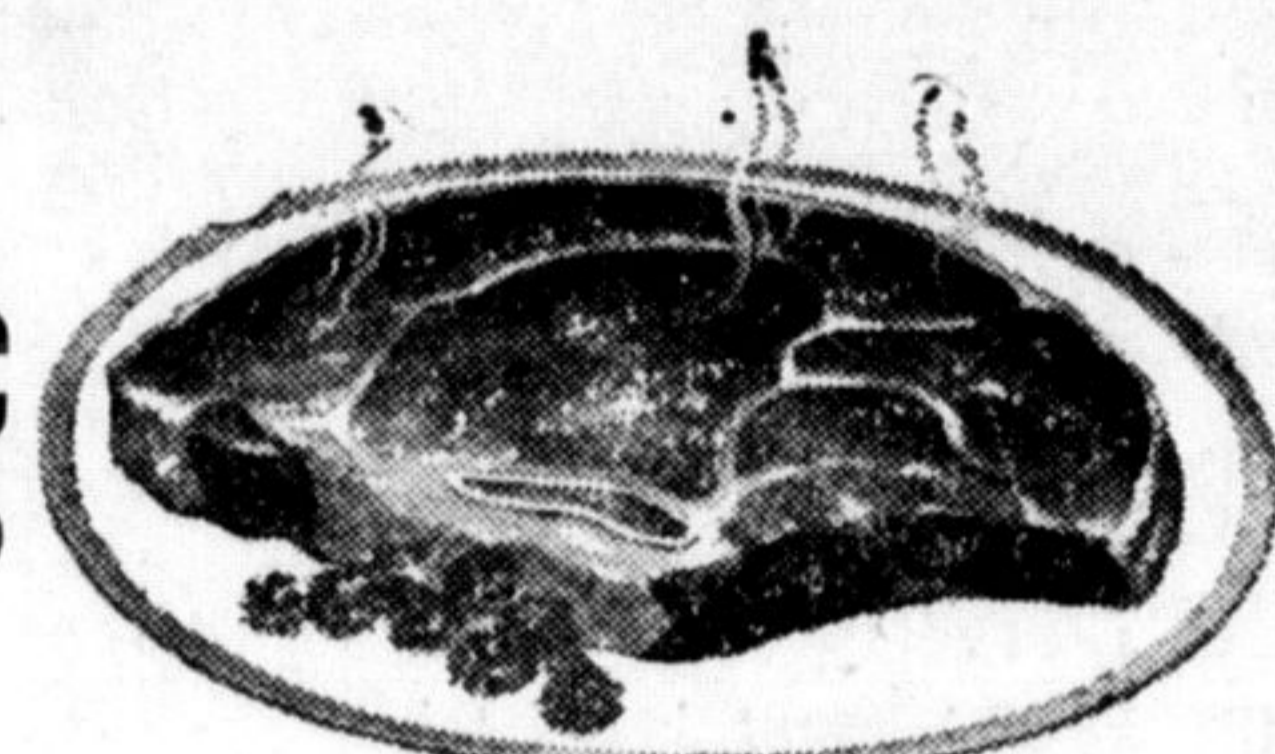

Specialty Selected - Value Checked - Branded
STEAKS 95¢ lb
 ROUND SIRLOIN T-BONE

COMPARE AT 61¢ - Premium Fancy
SOCKEYE SALMON 53¢

COMPARE AT 59¢ - Wagstaff's Brand Cherry - Raspberry and 24-oz. Jar - With Pectin
STRAWBERRY JAM 49¢

GRANULATED
SUGAR 50 lb. \$5.29
 cotton bag

COMPARE AT 3 FOR 29¢
 BRUNSWICK BRAND
SARDINES 3 CANS 25¢

FIRST QUALITY
NYLONS 3 PAIR \$1

NEW!
 GRIFFIN
 SELF-POLISHING
SHOE POLISH 3 FOR \$1

COMPARE AT 97¢
COFFEE MAXWELL HOUSE 79¢
 lb. bag

COMPARE AT 2 FOR 27¢ - Campbell's
TOMATO SOUP 4 FOR 49¢
 10-oz. Tins

COMPARE AT 33¢
LIBBY'S CATCHUP 2 FOR 55¢
 18-oz. Bottles

CANNED
POP 12 FOR \$1.95
 Orange, Grape, Lime Crush, Root Beer, Etc.
 10-oz. TINS
 CASE OF 24

WHITE SWAN - LINEN FINISH - COMPARE AT 49¢
SERVIETTES 45¢
 250's

ORCHARD VALLEY
Pineapple Orange JUICE 289¢
 48-oz. TINS

COMPARE AT 33¢ - NEW! NEW
HUSKIES Cereal 29¢
 1 1/2-oz. PKG.

Compare at 89¢
 NEW from PET MILK
PLEASE TO CREAM YOUR COFFEE 79¢
 11-oz. JAR

Compare at \$1.69
CANNED HAMS \$1.39
 1 1/2-LB. TIN

LEDWITH'S SUPER SAVE MARKETS

HALTON MANOR

Local Clergy, Business Men Conduct Aug. Church Services

Mr. M. Christensen, Minister of Highway Gospel Church in Milton came again to the Manor to conduct the church service on Sunday afternoon, August 2. Mrs. Ruth Ann Crawford was organist.
 Mr. Christensen read the story of Abraham and Isaac as recorded in verses 7-13 of Chapter 22 of Genesis.
 In his sermon, Mr. Christensen said that the actions of Abraham as described in this story proved that Abraham possessed a genuine faith in God, for he was prepared to sacrifice his son Isaac at God's command. In our own day, elderly persons do not need to feel that their lives are useless, for they too can exercise faith in God and prove this by offering prayer.

Matthew's Gospel as the Bible lesson and read two poems suitable for the occasion.
 Mr. Lane began his sermon by saying that many persons think that the road to heaven is a broad one but that Jesus described it as a narrow one. Turning to the Epistles of John, Mr. Lane went on to say that John's writings are very complete in their descriptions of God's love. John tells us that by purifying ourselves we can become the sons of God but this is possible only if we accept Christ as our Saviour. When we become the sons of God it follows naturally that we will love one another.

Arthur A. Johnson O.D.
 OPTOMETRIST
 Tuesday Afternoon
 Thursday Evening
 Friday Morning
 PHONE TR 8-9972
 184 MAIN ST., MILTON

WRONG PER CENT
 The Champion apologizes for an error in a report last week concerning Miss Donna Powell's graduation with honors from Grade 13, Nelson High School. Her 87.4 percent mark should have read 78.4 percent.

Paul's Epistle
 Mr. C. Coles, pastor of Emmanuel Baptist Church in Milton, conducted the church service on Sunday afternoon, August 9. Mrs. Ralph Morton was the organist.
 Mr. Coles read part of Chapter 8 of Paul's Epistle to the Romans and then, in his sermon, placed emphasis on verses 15, 16 and 17.
 Mr. Coles began his sermon by saying that Paul wrote his Epistle to the various early Christian churches in order to meet their practical needs. He wrote this Epistle to the Christians in Rome because he knew that they needed encouragement. He told these Christians that they had received salvation and should therefore act as Jesus would act. Christians in our own day can inherit the blessings that Jesus inherited because with Him, they are the heirs of God and nothing can separate them from the love of God.
 A group of ladies and gentlemen with Mr. Jorden Batten as leader conducted the church service on Sunday afternoon, August 16. The Service had been arranged for by the Christian Business Men's Committee of Oakville.
 Mr. W. Lane played the organ and delivered the sermon and Mrs. W. Lane offered prayer. Mr. and Mrs. J. Ferris sang two fine duets, The Lord Is My Shepherd and Take Up Thy Cross. Mr. Batten read part of Chapter 7 of St.

ATTENTION FARMERS

For milking cows on pasture follow the 'MASTER SUMMER FEEDING PROGRAM'. Cows milking at a high level on pasture require a high energy, low fibre ration. We recommend MASTER 16% DAIRY RATION or MASTER 16% MILK PRODUCER RATION to overcome the problem of a mid-summer slump.
 These feeds are available in Mash, Krum and Pellet form, and if you have an empty grain or bulk feed bin, we can deliver bulk feed in two ton lots or more, saving you money.

WEEVIL CONTROL IN GRAIN BINS

KEEP YOUR GRAIN WEEVIL FREE by following HOWARDS WEEVIL CONTROL PROGRAM this year:
BIN TREAT Spray your grain bin walls and floor with HOWARDS BIN TREAT before storing grain. It kills weevil in cracks and crevices and has prolonged killing action. It does not harm the grain.
GRAIN GUARD It mixes easily with your grain as it is being binned. It protects the grain until it is used.
BIN FUME For grain already infested with weevil use HOWARDS BIN FUME.

CEMENT

We are agents for PORTLAND CEMENT and MASONS CEMENT manufactured by the St. Lawrence Cement Company. Call us for your cement requirements. NO ORDER TOO LARGE or TOO SMALL.

SEED WHEAT

We will have a good supply of seed wheat on hand for fall planting. We can also supply you with your fall fertilizer requirements. We will be glad to do your soil sampling for you and we have a fertilizer spreader available for broadcast spreading.

SEED CLEANING

We are now cleaning wheat for fall planting. If you have wheat for cleaning and treating, CALL US FOR A SEED CLEANING APPOINTMENT.

MASTER FEEDS (STEWARTTOWN)
 Dial 877-3512 - Georgetown

INSURANCE

R. R. FORD
 Milton, Ont. TR 8-6357

ELECTRICITY IS OUR BUSINESS
 Don't be a Tinkerer with Electricity. Call an expert for
 ★ HEATING
 ★ WIRING
 ★ NEW CIRCUITS
 ★ ADDITIONAL OUTLETS
 ★ OUTDOOR LIGHTS
 Free a Free Estimate Call
FEATHERSTONE ELECTRIC
 TR 8-6378

We stock a full line of MLM MASTER FEEDS
FEED MASTER FOR RESULTS THAT COUNT!