

**THE POWER BRAKES** on a late model car failed on Monday of last week and the vehicle crashed into a standard on Main St., when it attempted to stop at the lights. The car was driven by Vivian Werth of Toronto. Milton Police constable Bill Patterson is shown investigating.

## HALTON COUNTY WEED CONTROL

By V. E. McArthur, County Weed Inspector

### YELLOW ROCKET SPREADER

This primary noxious biennial or short lived perennial weed is spreading quickly throughout Ontario. It is also known as Winter Cress. As this weed resembles wild mustard, from a distance, new infections or single plants are often ignored and allowed to set seed. Yellow Rocket will normally grow on low land but does equally well on better locations. Mustard is an annual and will normally grow in cultivated crops only.

Our present heavy infestations have all come from a few neglected plants in a sod area or as an impurity in seed and such will show up very early in the spring following spring seeding. All new seedings should be checked for the presence of these "yellow" weeds. They are easily identified up to 20 rods away as they grow faster and show above any ordinary sod, pasture or hay mixture in May and early June.

### Like Mustard

The flowering arrangement is similar to a mustard plant and may be on a single stem or a close group of up to a dozen stems. If several stems are produced the plant in flower will look like a solid yellow clump. The leaves are a dark glossy

green. The lower leaves may be flat on the ground like a dandelion and have stems with two or three pairs of opposite lobes, the leaf ending in a single large lobe. The stem leaves are alternate and irregular in shape becoming smaller and more closely attached to the stem near the flowering section. The smooth stems may show a purplish tint at ground level. This plant is often difficult to pull as it has a very fibrous tap root system.

The seed is about the size and color of hulled timothy and unless graded seed is purchased it will go unnoticed until the yellow flowers appear in the field a year later. In these cases, bargain seed becomes expensive. Yellow Rocket is a primary noxious weed, and is not allowed in any No. 1 seed, but five may be present in an ounce of No. 2 Timothy or 10 may be present in an ounce of a No. 2 seed mixture. If the odd seed should get by in a No. 1 lot or be spread by any other means a few minutes spent checking the field will be the best weed control you can effect.

Control measures involve the use of No. 1 seed; if only a few plants show up they can be pulled; if a heavy infestation consult Ontario Department of Agriculture.

## \$2,500,000 Project

# Widen QEW to Six Lanes

As part of a long-range program of widening the Queen Elizabeth Way to six lanes between Toronto and Hamilton, the Department of Highways has awarded a contract for the widening of a 2.8 mile section between the Highway 25 interchange and the Freeman interchange. The project also involves widening of Highway 25 interchange and one other structure as well as construction of two new structures.

The increased traffic volume since the opening of Highway 403 has further necessitated an early

widening of this section. **Over 2,000,000** The contract includes grading, drainage, granular base, hot-mix paving and structures. The cost has been estimated at \$2½ million, exclusive of acquisition of extra right-of-way estimated at \$96,000.

To permit construction of an underpass for Service Road No. 1, north of the westbound lane of the Q.E.W., one mile west of Highway 25, a detour will channel westbound traffic into the eastbound lane for the duration of the underpass construction. Thus the eastbound lane will carry traffic in both directions until completion of the underpass.

The project will require excavation of 200,000 cubic yards of earth as well as earth borrow

of some 250,000 cubic yards. A total of 250,000 tons of granular base will go into the job which will require 50,000 tons of hot-mix paving material.

The new structures and the widening of the existing ones will take an estimated 4,000 cubic yards of concrete and about 5,500 tons of steel of various types.

The project also includes the realignment of No. 1 Service Rd. north of the Q.E.W. This will require the construction of a new underpass under the westbound lane, as well as widening of Highway 25.

The other structures on this section will be widened to provide for an extra lane in each direction.

Completion of the project has been scheduled for the summer of 1965.

## Announce Final Results For Kilbride Field Day

Final results were announced this week for the track and field day held recently at Kilbride school. Champions for the day included (12-13) Lawrence Jones, Margaret Systma; (10-11) Danny Smith and Stephanie Burkholder; (9 and under) Ronnie Harbottle and Linda Smith and students 14 and over, Burke Harrison and Bonnie Coulson.

The final results are as follows for boys 12 to 13; dash, Lawrence Jones, John Logan, Donald Coulson; broad jump, Lawrence Jones, Brian Smith, Donald Coulson; high jump, Lawrence Jones, John Logan, Brian Smith and Donald Coulson; ball throw, Lawrence Jones, Ken Gorter and Donald Coulson.

Girls 12-13; dash, Dianne Systma, Marsha Zuest, Terry Coulson; broad jump, Dianne Systma, Terry Coulson, Margaret Systma; high jump, Margaret Systma, Janis Crewson, Mona Sorenson; ball throw, Margaret Systma Debbie Burkholder and Janice Crewson.

Boys 10-11; dash, Danny Smith, Gary Wilson, David Yemm; broad jump, Danny Smith, Steven Jones, David Harbottle; high jump, David Yemm, Gary Wilson, Danny Smith; ball throw, Danny Smith, Gary Wilson and Fred Haringa.

Girls 10-11; dash, Beth Harrison, Stephanie Burkholder, Jackie Robertson; broad jump, Stephanie Burkholder, Beth Harrison, Patsy Anderchek and Beverley Corman; high jump, Stephanie Burkholder, Jackie Robertson, Patsy Anderchek; ball throw, Stephanie Burkholder, Beth Harrison, Patty Jackson.

Boys 9 and under; dash, Ronnie Harbottle, Wayne Jewell, Ronnie Corman; broad jump, Ronnie Harbottle, John Coulson, Terrell Tanner; high jump, Danny Lewis, Brent Wilson, John Coulson; ball throw, Jimmy Jackson, Ronnie Haringa and Ronnie Harbottle.

Girls 9 and under; dash, Linda Smith, Judy Green, Lynn Jervis; broad jump, Lynn Berry, Carol Warner, Louise De Coeur; high jump Corrinny Systma Linda

Smith, Mary Andreck; ball throw, Shelly Thompson, Louise De Coeur and Lynn Jarvis.

Boys 14 and over; dash, Burke Harrison, Ken Brown, Dennis De Coeur; broad jump, Burke Harrison, Dennis De Coeur, Ken Brown; high jump, Ken Brown, Burke Harrison, Dennis De Coeur.

Girls 14 and over; dash, Bonnie Coulson, Peggy Smith and Kathy Taylor; broad jump, Bonnie Coulson, Kathy Taylor, Koreen Crewson; high jump, Bonnie Coulson, Koreen Crewson, Peggy Smith; ball throw, Bonnie Coulson, Peggy Smith, Kathy Taylor.

### MEET WITH M.P.

Presidents from Halton's six Legion Branches met Saturday with Dr. Harry Harley, M.P., to discuss veteran's affairs in the county. Dr. Harley was recently appointed to the committee handling veterans' problems and he called the meeting to discuss local situations with the area presidents.

### Honor Nurse

Edith Rainsford Dick, a registered nurse from Milton, was awarded the Marjorie Hiscott Keyes white cross medal as Ontario's ideal psychiatric nurse.

The award was announced last week at the annual meeting of the Canadian Mental Health Association.

## L. W. EMMS ELECTRIC

Contracting and Servicing

Phone Milton TR 8-9731

## Chocolate Bars Sold Drive is Successful

Excellent co-operation from the public, the players, the coaches and managers and the Milton Minor Baseball executive, has once again resulted in the success of the Association's chocolate bar sale, which was held on Friday and Saturday.

Youngsters from the minor teams canvassed the town with chocolate bars and sold every one of the 1,920 bars on hand, by early Saturday afternoon. The profit for the drive will be about \$300, secretary-treasurer Alan Parrott reports. The profits will go towards paying minor ball expenses incurred throughout the year.

## Insurance

ASK

Bob McCuaig

TR 8-9281

# BEDDING PLANTS

IT'S PLANT UP TIME NOW. CHOOSE HARDY BEDDING PLANTS FROM OUR SELECTION INCLUDING

- Marigolds ● Petunias
- Geraniums ● Asters
- Zinnias ● Alyssum
- Tomatoes ● Snapdragons

CHOOSE NOW AT

**Milton Greenhouses**

MAIN ST. AT ONTARIO MILTON TR 8-9501



## increase your interest income

**5½%** Interest on 5-year **Guaranteed Investment Certificates**

5% for 1 and 2 years  
5¼% for 3 and 4 years

Issued in even or odd amounts from \$100-\$50,000. Interest paid half-yearly by cheque, June and December 30.

Investors include many Insurance Companies, Municipalities, Societies, Churches, Cemetery Trusts, Estates etc.

## 4% SAVINGS ACCOUNTS

4% interest paid, reckoned on the **minimum quarterly balance**. Your paid cheques serve as receipts and may be obtained at the office each month.

Children's Accounts Welcomed  
\$1 starts an account  
Ask for free dime saver.

SAVE BY MAIL. FREE POSTAGE-PAID ENVELOPES SUPPLIED.

## CONVENIENT OFFICE HOURS

Monday - Thursday 9.00-5.00 Fridays 'til 6.30  
Saturdays 9.00-12.00 noon

Your Local Trust Company

## HALTON & PEEL TRUST & SAVINGS COMPANY

449 BRANT STREET, BURLINGTON  
N. E. LITTLE, MANAGER NE 4-1861

SPECIAL REPRESENTATIVE  
LORNE SKUCE - RESIDENCE VA 7-2097

## SCREEN-OUT Summer Pests

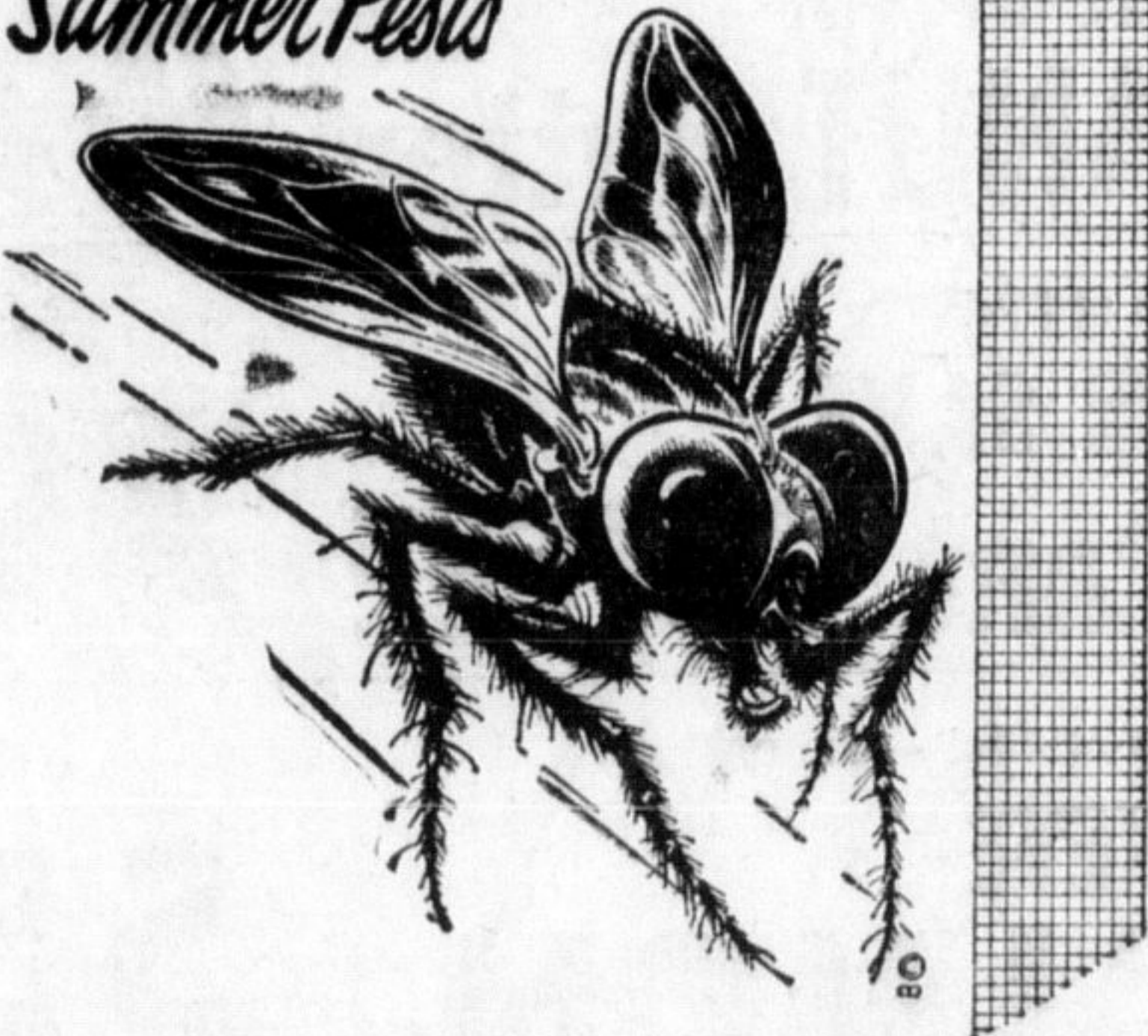

USE GENUINE LIFE TIME

## FIBERGLAS Screening

- ★ WON'T STAIN
- ★ WON'T BURN
- ★ WON'T CORRODE
- ★ IT'S GLASS

AVAILABLE IN 20", 24", 26", 28", 30", 32", 36", 42" WIDTHS

Get Your Free Copy of How to Apply Screening Available Now at

**MILTON HARDWARE**  
227 Main St. East MILTON TR 8-2353

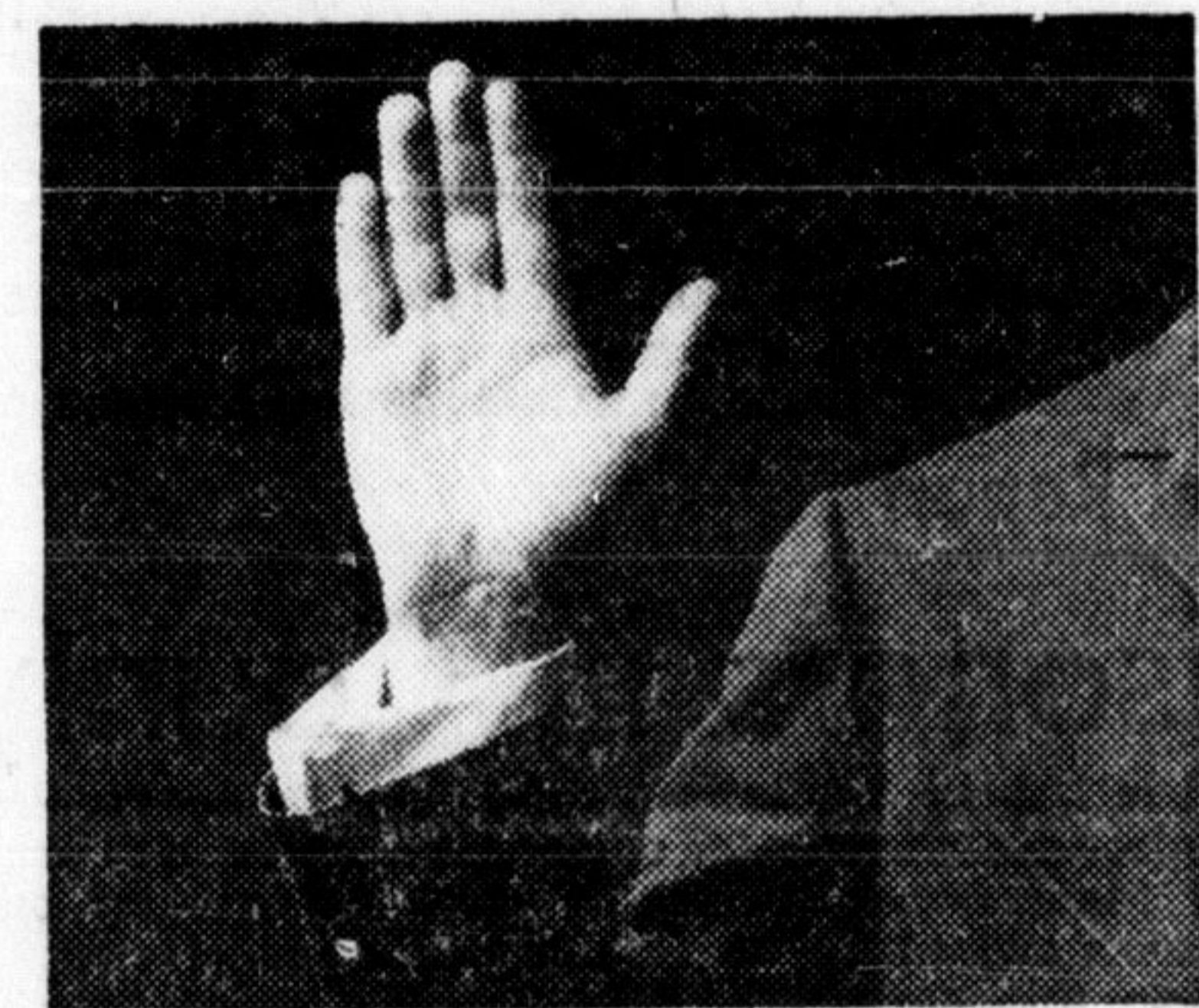

The truth,  
the whole truth,  
and nothing but the truth  
about home heating.

Are you confused about home heating fuels? What with everybody and his brother telling you how economical, convenient, quiet and automatic his particular system is, you must feel like flying south for the winter. But if you have to stay and face a cold, hard winter, (like most of us) better read these cold, hard facts.

Wood and coal are probably the most economical fuels to buy but they're also the least efficient. And sooner or later you'll get tired of slaving over a dirty furnace—then what?

You can choose between a liquid fuel or so-called "flameless" heating. Or natural gas. All of them claim to be the best. Who should you believe?

Initial installation costs are higher for liquid fuel equipment than for gas. A gas unit has fewer moving parts, needs less maintenance and therefore lasts longer. In order for "flameless" heating to compete in operating cost, it requires extra-thick insulation throughout the home.

If your home had extra-thick insulation, no matter what kind of heating system you use, you'd naturally cut fuel costs. With extra insulation or normal insulation, a gas heating system means lower fuel costs by far.

You never have to order natural gas—it's always there. A good, old-fashioned Canadian snowstorm can't stop natural gas from heating your home. Storms can stop trucks. They can also knock out power lines—and very often do. Unless you have your own generator, "flameless" heating can give you the cold shoulder, just when you need a warm house. Let's face it—nothing is as dependable as natural gas.

With "flameless" heating, there are no filters to replace. There should be. With this kind of system, there is little air circulation; no way to prevent hot and cold "layers" of stale air from forming; no way to remove dust and dirt particles from the air; no way to control humidity. Wouldn't you rather have a heating system that took care of these vital functions—even if it meant cleaning a filter occasionally?

When you get right down to it, modern automatic gas heating has the edge in just about every department. But if you're still not convinced, maybe this will help: if you install a gas conversion burner in your existing furnace now, or even install a brand-new gas design furnace—you pay absolutely nothing until next October.

What's more, we'll spread out the cost of the installation in easy monthly payments—over 5 years if need be. Unless you know someone who'll chop your wood for free, you won't get a better deal than this—anywhere! Why not make the switch to natural gas heating right now. **UNITED GAS LIMITED**

The Friendly Fuel that never fails.