



THE LOWVILLE MIDGETS, coached by Pete Gates and managed by Orville Peer, compete during the regular season in the Burlington Amateur Softball Association Midget league. Shown in the front are Ken Anderson, Ray McArthur, Phil Lichtenberger, Frank Bertasson, Bill Gudgeon, Murray Dawson and Jim Gilliland. In the back row are Darryl Colling, Doug Coverdale, coach Gates, manager Peer, Dan Heatherington and Stuart Dolbel. Lee Coulson and Glen Baker were missing at the time of the picture.



THE LOWVILLE BANTAMS, coached by Gordon Harris and managed by Gary Twiss, compete during the regular season in the Burlington Amateur Softball Association. Shown in the front are Murray Wells, Ralph McCormack, Bob Everett, Larry Campbell, Doug Risk and Clarence Haringa. In the back row are manager Twiss, coach Harris, Wayne Watson, Murray Harris and Doug Powell.



LOWVILLE PEE WEES, coached by Ray Powell and managed by Mel Davies, play regularly in the Burlington Amateur Softball Association Pee Wee series. Shown in the first row are Dave Gates, Tim Coulson, Brian Smith, Monty Anderson and Don Coulson. In the second row are Lornie Gunby, Ken Gorter, Jim Dales, Carl Middlebrooke, Wayne Anderson, Greg Davies and John McCormack. In the third row are coach Powell, Doug King, Chris Richardson, Don Powell, Danny Gowland and manager Mel Davies. Owen Yemm was missing at the time of the period.

WINS SCHOLARSHIP

A \$100 scholarship donated by P. L. Robertson Manufacturing Co. Ltd., was won by Thomas J. Taylor of Galt, McMaster University announced this week. To qualify for the award, one of several announced this week, a student must complete a full year's work without failure in any subject and in general must obtain a first class standing.

Pollock and Campbell

Manufacturers of HIGH GRADE MEMORIALS MEMORIAL ENGRAVING
62 Water St., North, GALT
Telephone 621-7580

This Week's Special
5 FOOT WOOD
STEPLADDER
\$4.49

Watch For Our Flyer With Many Special Bargains

Supporting the efforts of our local fair board - we will be closed Sat. 12.30-3.30

McKIM HARDWARE
260 Main St. "It Serves You Right" TR 8-9222

For Society

Plan Thanksgiving Bus Tour

Milton and District Horticultural Society held their first meeting of the fall season on Monday evening, September 16 in Martin St. High School.

E. K. Burley, District Director of Dundas was the guest speaker. He gave many helpful hints in organizing and managing the society. One of his slogans was "Enjoy a fuller life, take off-ice," while another was "Seeds sown, return to us healthy bodies and happy hearts." Addison Woodley, vice president, thanked Mr. Burley.

Selling Bulbs

E. Byerman took orders from members for bulbs which he will sell at the October meeting. Members who were unable to be present at this meeting may phone their orders to Mr. Byerman immediately.

The prize winners of the monthly Flower Show were as follows:

Bowl of roses, Mrs. Turner; arrangement of geraniums, Mrs.

Delbert Downs; Petunias, Mrs. Harbottle; Delphiniums, Mrs. Turner; arrangement in cup and saucer, Mrs. D. Downs; arrangement of dahlias, Mrs. Downs.

Winners of the door draws were: Mrs. H. Williams, Mrs. Allan, Mrs. Needham, Mrs. Harbottle.

Mrs. Downs is planning the annual three day trip for Thanksgiving weekend.

INSURANCE

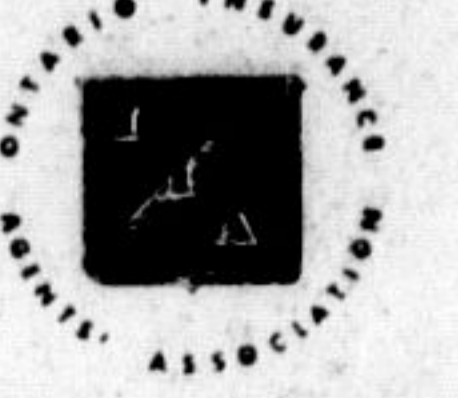

R. R. FORD
Milton, Ont. TR 8-6357



AT BETHEL UNITED CHURCH
DRUMQUIN

WEDNESDAY, OCTOBER 2nd
FROM 5 TO 8 P.M.

ADULTS - - \$1.75
Children Under School Age - \$1.00

KILBRIDE

Ball Game, Camp Fire Start New Season for Junior Choir

By Mrs. William Watson

On Sept. 6, the Kilbride junior choir began their fall season with a social evening at the Gorters. The Carlisle Junior choir were their guests on this occasion.

Everyone joined in a rousing game of ball until dark. Then games and a sing-song around the campfire were topped off with huge cobs of delicious corn, hot dogs, freshie and toasted marshmallows.

The evening concluded with a short practice of the anthem for Rally Sunday "All the Happy Children."

Meetings Start

The Carlisle scouts and cubs group Committee resumed their first meeting of the season Monday evening at the home of Mr. and Mrs. John Nykowk, McNiven Road.

Plans were made for the father and son cook out to be held in the near future. A paper drive will be held in November. Save your papers!

Kilbride was represented by Stan Corman, Henry Gorter and John Nykorak.

Set Date

The Social euchre club met at the home of Mr. and Mrs. Doug Watson Tuesday evening with four tables of progressive euchre being played and prizes went to Mrs. Norman Smith and Mrs. Doug Watson.

It was decided to get together the first Tuesday of every month at different homes.

Gifts for Newlyweds

A miscellaneous shower was held Friday evening in Kilbride community hall in honor of Mr. and Mrs. Anglo Falitto (nee Frances Robertson).

Anglo and Frances received many lovely and useful gifts for which they expressed their sincere thanks to everyone. Words of congratulations were expressed by Mr. W. Robertson and Mr. Bill Allison.

Music for dancing was supplied by Millers orchestra. Ladies provided lunch which was served by the committee in charge.

Congratulations to Mr. and Mrs. John Nicholson on the birth of their son Joseph Alan on Tuesday, September 17 at the Joseph Brant Memorial Hospital.

Congratulations to Mr. and Mrs. Robert Sault Jr. on the birth of their daughter on Thursday, Sept. 19 at the Joseph Brant Memorial Hospital.

Belated birthday greetings go to Cynthia Anderson Sept. 17 and Connie Anderson on Sept. 23.

Birthday greetings and best wishes go to Mrs. Cam Watson on Sept. 27.

Wedding anniversary congratulations go to Mr. and Mrs. Walter O'Hara on Sept. 27. Mr. and Mrs. Bob Schelling celebrating their first wedding anniversary Sept. 29. Mr. and Mrs. Doug Ford, Mr. and Mrs. Robert McMullen celebrating their third anniversary and to Mr. and Mrs. Ronald Hardsand celebrating their anniversary Oct. 1.

TREES TO BEAUTIFY MILTON

Under the provisions of a By-law the Town of Milton will pay half the cost of purchase and planting of trees subject to certain specifications. The following trees will be available at the cost indicated. Half the cost will be borne by the municipality and half by the applicant on filing of application with the Town Clerk.

SHADEMASTER LOCUST	\$6.75 plus \$2.40 planting
CRIMSON MAPLE	\$6.50 plus \$2.40
NORWAY MAPLE	\$4.25 plus \$2.40
LINDEN	\$5.30 plus \$2.40
FLOWERING CRAB	\$4.50 plus \$2.40
MOUNTAIN ASH	\$3.70 plus \$2.40

Application will be accepted on a first come, first served basis to a maximum town contribution of \$200.

Applications must be received by 5 p.m., October 15th, 1963

WATCH OUR WINDOWS FOR SPECIALS EACH WEEK

WEST END

MEAT MARKET
WE GIVE PERSONAL SERVICE

We Feature Red Brand Beef Open Thur. and Friday till 9

We Serve The East End, Too

ROSS HOLMES, Prop.
TR 8-6501

WE ARE NOW TAKING ORDERS for



THE NEW '64 MODELS

FORD

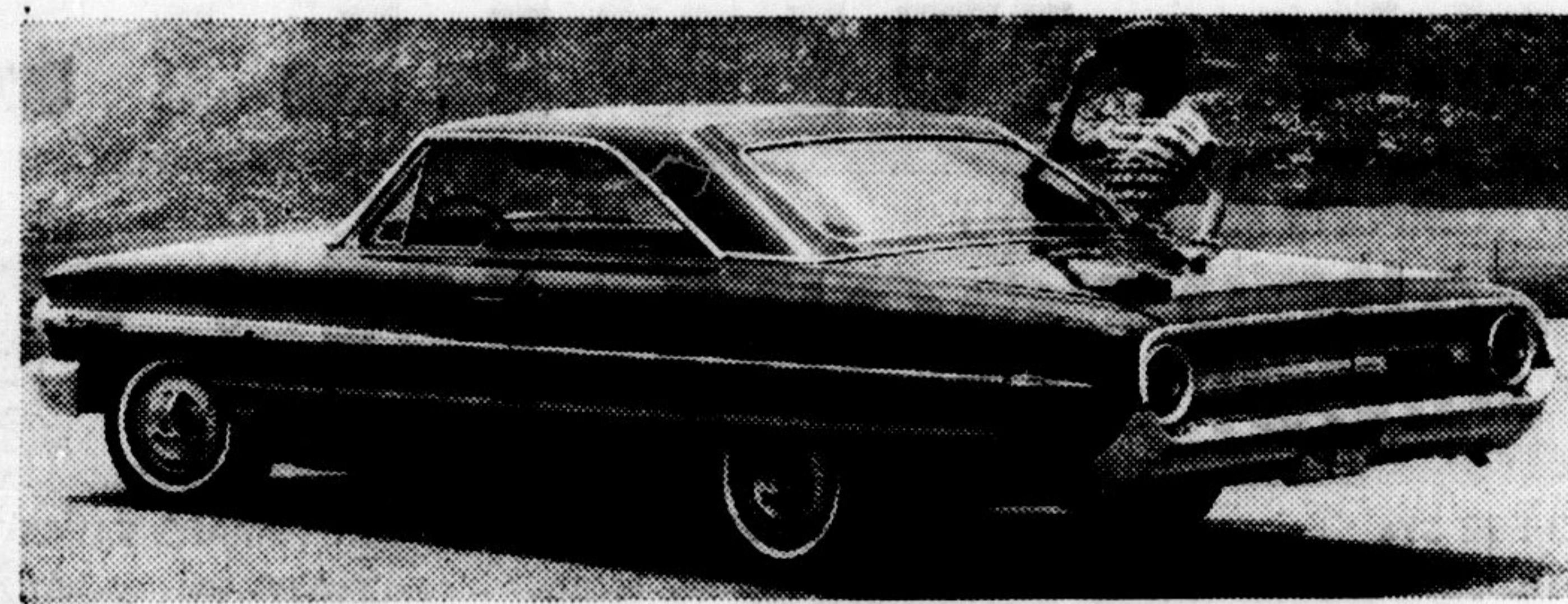

FORD

• GALAXIE • FALCON • FAIRLANE

NOW ON DISPLAY



Trade Now With A Dealer You Know -- On A Deal You Can Trust

TRAFALGAR MOTORS Co. Ltd.

409 MAIN ST.

MILTON

TR 8-2369