Merchants Look Good in Tues. Game

The first Intermediate hockey game of the season, locally was played Tuesday night at the arena when Milton Merchants and Georgetown Raiders played to an 8-8 tie.

The game was an exhibition tilt for the two clubs and gave the coaches a chance to look over their prospects for the coming term. With the schedule opening Friday night in Milton with Bradford Fords the visitors, playing coach Jack Price was busy looking over some 20 hockey players, all of whom dressed and made appearances at various intervals.

Hem Them In

The Raiders looked much the better club on the night as they hemmed the Merchants in their own end of the rink time after time, and kept both Barry Bailey and Fred Leaver (who shared the netminding at half a game each) fairly busy. The Raiders outshot, outchecked and outbumped the disorganized Milton club which is off to a similar start as other years with a weak defence the main problem.

Playing coach Price stressed at the hockey club's banquet Wednesday of last week that the club would be the hardest working, fastest skating club Milton has ever seen. While the team showed a watered down version of this on the night's play most of the work was done in their own end of the ice trying to line up a scoring play or two. However, when they did get going the sharpshooters with the club made no mistake to count for eight goals.

Six Tally

Jack Roberts, Larry Shuker, Vic Rosser, Art Melanson, Blair Constantin and Bob Murray tallied for the greenshirted Milton club.

A pair of goals were also counted by Bruce McFadden who picked up his scoring pace where he left off last season. Georgetown goals were by Nick Ferri, Blake Inglis, and Douglas Richardson with singles; a pair to Gord Thompson and a trio by Junior Beaumont.

NOTES: In the penalty department the visiting Raiders collected 10 minors to the local club's six, while the Merchants gathered the first misconduct penalty of the year with Jack Price doing the honor . . . The playingg coach was apparently miffed when his line was scored against and noisily questioned the officiating of referee Bruce Hood and linesman Cliff Houston . . . Price failed to hit the scoresheet but helped on two goals by his linemates ... Some top hockey players are lined up with the local club with Jack Aldis, former Brampton Junior "B" out to the workouts as is Blair Constantin of Burlington Mohawks Junior "B's" . . . Bob Murray and Vic Rosser, in camp from Dundas, could be top additions as will Danny Farrell in a regular role . . . Farrell joined the club late last season . . . A back to back series with Bradford on the weekend will give the local executive a better picture of their club for 1961-62.

Lead See-Saws

Scoring in the game saw the visitors take the lead four times in the first period to lead 4-3 at the end of the frame . . . Count was tied 6-6 at the close of the second, the Merchants went in front 8-6 in the final frame then let Doug Richardson walk in and score while his team was a man short . . . Gord Thompson put in a similar fine display with just over a minute left in the game and his club a man short again . . . He skated through centre, rounded the defence and let fire a knee high shot . . . Game time Friday for the season opener, the first of 15 home games in the schedule, is 8.45 p.m. sharp.

Legion Notes

It was 43 years ago this month that the first Armistice Day was held, when on November 11, 1918 a truce was reached ending the first world war. Now called Remembrance Day in a fitting honor, the date each year is set aside when everyone joins together to give praise and prayer along with their fellow man.

Twenty seven years later the Second world war ended in a similar triumph and this Saturday, November 11 will see the comrades of the Legion pay tribute to those who gave their lives.

They will be joined by many other citizens of the town who also gave in some way. This is when the atmosphere of the days when these two great wars were finally ended will be recreated in fond memories.

The parade will move off from the Legion at 10.30 a.m. sharp and all comrades are asked to turn out, if possible. The service at the Cenotaph will be held at 11 a.m.

At night the annual Armistice Day dinner will be held and if you plan to attend it would be best to let them know right away, as a packed hall is anticipated. Jim Millman of London will be the guest speaker of the evening.

Monday night is the annual nominations night and this is one time when all members should turn out to voice their opinion. As usual it will be a dinner meeting and a chance for everyone to discuss the current issues.

DARTS

The Big Boppers are still the team to beat, even though the lineup has been juggled somewhat and they lead the eight team league with 48 points. The Boppers claimed 10 points against last place Rivets on Wednesday night's play. Rivets have 30 points. Wildcats although they gained only four points against Rebels maintained a hold on second place with 42 points followed by Rebels with 36. Tied with Rebels is the Ledwith entry and they kept right up there in the running with eight points taken from the Legion entry. O.S.P. and Fallingbrook are tied with 34 points after the O.S.P. team took eight points from the Fallingbrook squad to climb into the tie. The Legion team has 32 points followed by last place Rivets.

EUCHRE

Euchre standing as of last Tuesday night is as follows: Happy Gang 46; O.S.P. 2 43; Old Sweats 41; O.S.P. 1 38; Blue Sunoco 34; Lombardis 32; Old Pros 30; Tigers 24; Can. Tire Service 23; Old Vets 14.

Big win of the night was made by the O.S.P. 1 team when it took 11 points over the other O.S.P. entry. Happy Gang emerged on top of the heap with a big 11 points taken against faltering Old Vets.

NOTES: Poppies were not sold in town on Friday night because of the faulty weather but Poppy Chairman reports a brisk sale of the blood red poppies on Saturday . . . Of 296 members' names on the board there are still 28 who have not paid this year's dues . . . Most of these people have merely forgotten so maybe it would be a good idea to mention their names here . . . Comrade Roger Ptolemy is in Burlington hospital where he has been for the past while . . . Also on the hospital list is honorary member Bill Serafini who is in the Milton District hospital . . . The hall is receiving a couple of new signs at present, which when completed should be welcome sights . . . Don't forget Saturday morning at 10.30 at the Legion,

Industrial League Hockey

The schedule in the Milton Industrial Hockey league gets under way tonight at the Milton Arena with a pair of games. The league consists of six teams with two games played each Tuesday and Thursday night.

P. L. Robertson has the defending championship entry and they are back along with runnerup Queenston Motors of Hamilton; Oakville Rams; Gerrys (Milton); Glen Williams and Hamilton Spectator.

Each club will be called upon to play 20 games in the schedule with the top four teams in the final standing meeting in the league playoffs to contest for the Fred Armstrong Memorial trophy. Following is the league schedule:

Thur. Nov. 9, 8.10 Glen vs. Rams, 9.25 P.L.R. vs. Queenston; Tues. Nov. 14, Gerrys vs. Rams, P.L.R. vs. Glen; Thur. Nov. 16, Gerrys vs. P.L.R., Spectator vs. Queenston; Tues. Nov. 21, Queenston vs. Glen, Rams vs. Spectator; Thur. Nov. 23, P.L.R. vs. Rams, Glen vs. Spectator; Tues. Nov. 28, Spectator vs. Gerrys, Rams vs. P.L.R.; Thur. Nov. 30, Gerrys vs. Glen, P.L.R. vs. Spectator; Tues. Dec. 5, Queenston vs. P.L.R., Rams vs. Glen; Thur. Dec. 7, Gerrys vs. Queenston, Spectator vs. Rams; Tues. Dec. 12, Glen vs. P.L.R., Queenston vs. Spectator; Thur. Dec. 14, Glen vs. Queenston, Rams vs. Gerrys; Tues. Dec. 19, Queenston vs. Rams, Gerrys vs. Spectator; Thur. Dec. 21, Spectator vs. Glen, P.L.R. vs. Gerrys; Thur. Dec. 28, Rams vs. Queenston, Glen vs. Gerrys; Tues. Jan. 2, Spectator vs. P.L.R., Queenston vs. Gerrys; Thur. Jan. 4, Glen vs. Rams, P.L.R. vs. Queenston; Tues. Jan. 9, Gerrys vs. Rams, P.L.R. vs. Glen; Thur. Jan. 11, Gerrys vs. P.L.R., Spectator vs. Queenston; Tues. Jan. 16, Queenston vs. Glen Rams vs. Spectator; Thur. Jan. 18, P.L.R. vs. Rams, Glen vs. Spectator; Tues. Jan. 23, Spectator vs. Gerrys, Rams vs. P.L.R.; Thur. Jan. 25 Gerrys vs. Glen, P.L.R. vs. Spectator; Tues. Jan. 30, Queenston vs. P.L.R., Rams vs. Glen; Thur. Feb. 1, Gerrys vs. Queenston, Spectator vs. Rams; Tues. Feb 6, Glen vs. P.L.R., Queenston vs. Spectator; Thur. Feb. 8, Glen vs. Queenston, Rams vs. Gerrys; Tues. Feb. 13, Queenston vs. Rams, Gerrys vs. Spectator; Thur Feb. 15, Spectator vs. Glen, P.L.R. vs. Gerrys; Tues. Feb. 20, Rams vs. Queenston, Glen vs. Gerrys; Thur. Feb. 22, Spectator vs. P.L.R., Queenston vs. Gerrys.

OUR TOYLAND

IS NOW OPEN

NEW STOCK IS ARRIVING DAILY

For Best Selections Shop Now at

MILTON HARDWARE

227 Main St. East MILTON TR 8-2353

Along BOWLING Alleys

Junior Farmers

Nov. 6—John Wilson pulled out of a tie with Thornton Tasker by sweeping seven points from John Picket while Thornton was only managing two from the leading Jack Ferguson team. Jack Ferguson had top pinfall with 2391.

Marilyn Wrigglesworth threw ladies' high single with 184 while Betty Royce had top three game total with 465. For the men, John Wilson had high single and triple with 255 and 583.

Standings: Jack Ferguson took 5 for 28 to date, John Wilson 7 for 23, Thornton Tasker 2 for 18 and John Picket 0 for 13.

Milton Ratepayers

Oct. 31—Irene Ladouceur 1 ed the ladies with 263 single and 560 triple. Jack Champoux had top men's single with 285 and Milt Gowing took high triple honors with 715.

Standings: Whippets lead with 39 to date, Pointers have 31, Bulldogs 29, Terriers 28, Collies 27, Boxers 24, Greyhounds 22 and Huskies 21.

Lowville

Nov. 3 — Dot Carter had ladies' high single and triple while Jim Powell took top single and triple honors for the men.

Standings: Blowers took 5 for 29 to date, Go-Getters 2 for 17, Rough Riders 4 for 14 and Rockets 3 for 10 (3103 pinfall).

Early Birds

Nov. 3 — June's and Reg's picked up three points on the leader, Jack's. Reg's moved into third ahead of Ruby's by taking five.

Jack Gould bowled men's high single with 301 and Reg Thomas had high triple of 675. Ruby Childs led the ladies with 331 and 747.

Standings: Jack's took 2 for 37 to date, June's 5 for 34, Reg's 5 for 30, Ruby's 2 for 28, Ivy's 2 for 22 and Len's 5 for 17 (3147 pinfall).

P. L. Robertson Girls

Nov. 2 — The second series started this week with Donna Grenke, Lil Kaszycki and Kath Coates moving into a first-place tie with five points each. Joan Deforest took high single honors with 271 while Betty Seeney had high triple at 706. Other good triples were Gertie Mountain 631, Colleen Gervais 600, Joan Deforest 594 and Alice Brush 590.

Standings: Donna Grenke, Lil Kaszycki and Kath Coates took 5 to start the series, Pat Gunn took 4, Gertie Mountain 3, Willie Wilson 2, Mary Heipel 2 and Della McPhail 2.

Oct 26 — Oops, we goofed! Somewhere along the line, we missed mentioning that Pat Gunn had high single and triple with 297 and 697. Excuse us, Pat.

Commercial

October 31 — The league tightened up again this week after spreading out last week. Charles Hotel and Fred Mills swept seven points and moved into a second place tie, four points behind Flyers. Flyers had 3648 pinfall, second highest, but had the misfortune of playing a red hot Milton Bowlaway team which had a 3787 aggregate and took five from the leaders. Only eight points separate the first seven teams.

S. Rigo had top triple with a fine 893 while M. Casarin threw high single at 363. Other good single games were S. Zoppas 335, C. Auger 321, E. Toletzka 318, S. Rigo 311 and M. McConnell 291. Good triples were M. Casarin 880, E. Toletzka 791, M. McConnell 759, H. Morley 758 and D. Hardy 747. Four week highs were M. Casarin's 363 single and N. Brown's 902 triple.

Standings: Flyers took 2 for 34 to date, Charles Hotel 7 for 30, Fred Mills 7 for 30, Milton Bowlaway 5 for 29, Meters 5 for 27, Jets 2 for 27, Wills Milk Transport 0 for 26 and Canadian Tire 0 for 20.

Ladies' Special

Nov. 2—The second series started this week with Audrey moving quickly into the lead by taking seven from Gladys. Thelma and Joan are close behind with five each.

Gladys Merritt had top single with 269. Other good games were Kay Shields 210, Joan Waters 208, Betty Hutchinson 252, Evonne Dalgleish 239, Donna Ketchen 240 (204), Marg Barnes 239 and Nancy Kanerva 210. Donna Ketchen had top triple with 623. Eyvonne Dalgleish had the other over-600 triple with a 613 effort.

Standings: Audrey has 7 to date, Thelma 5 (2693 pinfall), Joan 5, Evonne 2, Donna 2 and Gladys 0.

Pindusters

Nov. 3 Betty Hasselfeldt led the ladies with top single and triple of 234 and 604 (212-158-234) while Art Malyk led the men with a 239 single and 514 triple (131-144-239). Other 200 or over games were Alice Mosley 205 and Ruth Stover 201. Greta Lee was the week's low bowler with 93.

Standings: Brooms took 5 with a pinfall of 3078 for 14 to date. With their 2, Mops now have 35.

48 Alley Rockers

Nov. 6—Pinheads maintained their slim two point lead by taking five while Scuttlebums stayed right behind, also taking five. Kingpins moved into a third place tie with Hotshots.

Joan Francis had high single and triple with 279 and 664. Other over-200 games were June Gould 266 (208), Donna Clements 266 (241), Rosy Shannon 251, Ivy McCleland 247 (212), Colleen Gervais 245, Peggy McPhail 230 (207), Delores Dingman 223, Pat Marshal 228, Joanne Hood 206 (200), Faye Charlton 212 (209) and Bert Malyk 239. Good triples were June Gould 659, Ivy McClelland 642 and Donna Clements 623. Carol Ellis with 74 and Suzette Finn with 86, were low bowlers of the week.

Standings: Pinheads took 5 for 35, Scuttlebums 5 for 33, Hotshots 2 for 28, Kingpins 5 for 28, Headpins 2 for 27, Fourpins 2 for 26, Drifters 2 for 24 and Kool Kats 5 for 23.

24 Club

Nov. 1—Phil Rasberry had high single this week with 300 and Bert Vernon took high triple at 601 (163-213-225). Marg Wilson had a 205 and 213 and Pink Teasdel had 244 and 216.

Standings: B.V.'s lead with 32 points, E.D.'s have 24, M.A.'s 19 and P.T.'s 9.

Holy Rosary

Nov. 2 — The former leader, Lucky Strike's, had a bad night and wound up in fourth position. Hotshots climbed past two teams into second by sweeping seven from the faltering Celtics who are now in fifth place. Pitter Pats moved into the lead and hold a two point margin.

Mary Emmerson again took high single and triple honors for the ladies with 254 and 549 while Michael Belvedere led the men with 288 and 710.

Standings: Pitter Pats took 5 for 20, Pin Ups 4 for 18 and Do Ding Dongs 5 for 30, Lucky Strikes 2 for 29, Celtics 0 for 22, Gaels 3 for 33 to date, Hot Shots 7 for 31, Nots 2 for 15.

Junior Bowling

BOWLING WINGS

Nov. 4—Lynne Gundlack had high single and double for the girls with 164 and 308. Gord Mollin took boys' high single honors with 177 while Bonnie Gray threw top double at 323. Standings: Crows took 3 for 11 to date, Canaries 5 for 10, Sparrows 5 for 10, Hawks 0 for 10, Eagles 0 for 7, Peacocks 5 for 5 (1210 pinfall), Robins 2 for 4 and Bluebirds 0 for 3.

Oct. 21—Susan Charlton had girls' high single with 151 while Lynda Wright threw high double of 261. For the boys, Tom Few had top single of 211 and Donnie Gray had best double with 367.

Oct. 28—Judy Thomson had girls' high single and double with 172 and 315 while Tom Few led the boys with 199 and 328.

GIRLS, 8 to 11

Nov. 4 — Standings: Huckleberry Hounds and Top Cats are tied with 13, Yogi Bears have 11, Donald Duck 10, Bugs Bunnies 8, Quick Draws 5, Flintstones 0 and Chipmunks 0. Lyn Rasberry led the girls with a 162 single.

BOYS, 8 to 11

Nov. 4—Standings Tigers lead with 13, Chipmunks have 12, Foxes 11, Bears 9, Wolves 7, Beavers 3, Raccoons 3 and Lions 2. George Maxwell has high average with 122.

Authorize Agreement On Area Fire Calls

A by-law authorizing the signing of an agreement with Erin Township to pay for rural fire calls from Acton Fire Department was approved Monday by Nassagaweya Township council. Under the new by-law, an increased rate will be paid for township fire calls.

Council agreed to send Clerk Don McMillan to the one-day Federal and Provincial Trade and Industrial Conference in Toronto, and arranged for programs for the remembrance day observance at Haltonville Saturday.

Accounts totalling $600 and a road superintendent's voucher for $2,398.09 were approved.

Winterize

YOUR BUDGET

WITH

A

LOAN

From

CRESCENT FINANCE

181 Main St. Phone 878-2171

"Deal locally it's Cheaper"

NOMINATION and ELECTION

Take notice that by order of The Ontario Municipal Board, a nomination meeting will be held at the Community Hall in the Township of Trafalgar between the hours of 7.00 p.m., and 8.30 p.m., the evening of Monday, November 20, 1961, for the nomination of candidates for the offices of Mayor, Reeve, Deputy Reeve, two Councillors for each of the four Wards, two members of Board of Education for each of the four wards, and four members of the Public Utilities Commission for the new Municipality formed by the amalgamation of Oakville and Trafalgar.

And further, take notice that if more than the required number of candidates are nominated and do not withdraw according to statute, a poll will be held between the hours of ten o'clock in the forenoon and eight o'clock in the afternoon on Monday, December 4th, 1961.

And further take notice, that if a poll is required, an advance poll will be held for persons entitled by law to vote thereat on Saturday, December 2nd between the hours of nine o'clock in the forenoon and five o'clock in the afternoon at the Municipal Offices of Oakville for electors of the Town of Oakville, and at the Municipal Offices, Trafalgar, for electors of the Township of Trafalgar.

DATED at Trafalgar this 6th day of November, 1961.

S. A. Featherstone,
Returning Officer.

D. M. Camm,
Deputy Returning Officer.

REMEMBRANCE DAY

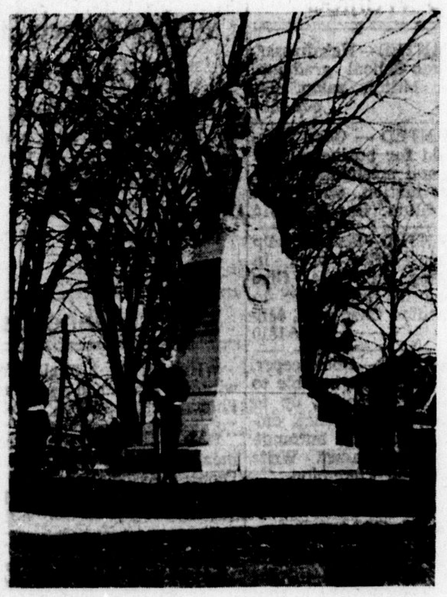

PARADE AND SERVICE

SATURDAY

November 11

- PARADE LEAVES LEGION HALL AT 10.30 A.M.
- SERVICE AT CENOTAPH STARTS AT 11 A.M.

ALL VETERANS WELCOME TO JOIN THE PARADE

REMEMBER

TO WEAR A POPPY ON

POPPY DAY

Friday and Saturday

NOVEMBER 3 AND 4

LORNE SCOTS PIPE BAND

and

MILTON GIRLS' PIPE BAND

IN ATTENDANCE

BRANCH NO. 136 OF THE CANADIAN LEGION HUMBLY REQUESTS THE STORE-KEEPERS TO REMAIN CLOSED DURING THE HOURS OF 10.30 A.M. — 11.30 A.M. THAT REMEMBRANCE DAY MAY BE OBSERVED FITTINGLY

ANNUAL ARMISTICE DAY BANQUET AT 7 P.M.

TICKETS $4.00 PER COUPLE — $2.00 PER PLATE

REFRESHMENTS

keep 'em healthy

STOPS SCOURS IN HOURS

Terramycin

A&D SCOURS TABLETS

Save money by preventing stunted and unthrifty animals. Terramycin A & D Scours Tablets provide potent antibiotic action against the widest range of scours-causing bacteria plus the vitamins most needed by newborn and sick animals.

Terramycin starts to work instantly in the stomach and intestines against harmful bacteria that cause scouring and also gets animals back on their feed more quickly. Terramycin is also absorbed into the blood stream where it continues to fight infection throughout the system. Added vitamins promote appetite and avoid critical vitamin deficiencies.

Prevent costly scours damage, maintain weight and condition by using Terramycin A & D Scours Tablets. Recommended for calves, cattle, pigs, lambs and fur-bearing animals. Always have a supply on hand. Full directions on package.

Available wherever animal health products are sold

Terramycin

ANIMAL HEALTH PRODUCTS

Animal Formula • Poultry Formula with Anti-Germ 77 New Liquid Terramycin for Mastitis • A & D Scours Tablets • Terramycin Injectable Solution.

Pfizer

SINCE 1849

6061A

Pfizer Research Contributes to More Profitable Farming