The Canadian Champion
Volume 101—No. 20. MILTON, ONTARIO, THURSDAY, SEPTEMBER 29th, 1960 Second Section.

Much Larger Than Usual Entry Reported In Flower, Plant Classes at Milton Fair

A much larger than usual entry was reported in the flowers and plants section at Milton Fair on the weekend with exhibits occupying a large section of the grandstand display building. Gladiolus entries were down this year, however.

Gladioli, one shade, Mrs. G. Coverdale, Mrs. N. R. Richardson, Silverwood W.I.; gladioli mixed varieties, Silverwood W.I., Mrs. N. R. Richardson; gladioli arranged for effect, Mrs. F. Smith, Mrs. N. R. Richardson; gladioli named specimen, Mrs. G. Coverdale.

Dahlia display one variety, Mrs. R. W. Dredge, Mrs. F. Smith, Halton Chapter O.E.S.; dahlia display one variety, Mrs. G. Coverdale, Mrs. G. Bailey, Mrs. R. W. Dredge.

Baskets, Vases

Basket other than gladioli, Mrs. G. Bailey, Mrs. G. Coverdale, Halton Chapter O.E.S.; perennial basket three colors, Mrs. G. Bailey, Mrs. N. R. Richardson, Mrs. H. Burkholder; vase of blue and gold flowers, Mrs. G. Coverdale, Mrs. J. Lillycrop, Mrs. N. R. Richardson; basket mixed annuals three varieties, Mrs. J. Lillycrop, Mrs. G. Coverdale, Mrs. G. Bailey.

Chrysanthemums, Halton Chapter O.E.S., Mrs. G. Coverdale, Mrs. N. R. Richardson; asters one color, Mrs. N. R. Richardson, Mrs. G. Coverdale, Silverwood W.I.; asters variety of colors, Mrs. G. Coverdale, Mrs. F. Auckland, Mrs. N. R. Richardson; Winter bouquet for coffee table, Halton Chapter O.E.S., Mrs. G. Coverdale, John Milton I.O.D.E.

Marigolds, Zinnias

African marigolds, Silverwood W.I., Mrs. W. R. Norton, Mrs. J. Lillycrop; French marigold, Mrs. G. Coverdale, Mrs. H. Burkholder, John Milton I.O.D.E.; zinnias, T. O'Neil, Mrs. J. Lillycrop, Mrs. N. R. Richardson; pompom zinnias, Silverwood W. I., Halton Chapter O.E.S., Mrs. F. Smith; verbenas, Mrs. G. Malstrom, Halton Chapter O.E.S., Mrs. G. Bailey.

Annual phlox, Mrs. N. R. Richardson, Halton Chapter O.E. S., Mrs. G. Bailey; stocks, Mrs. F. Smith, Mrs. G. Bailey, Mrs. G. Coverdale; pansies, Halton Chapter O.E.S., Mrs. G. Coverdale, Mrs. A. Frank; roses, Mrs. G. Coverdale, Mrs N. R Richardson, Mrs. S. Harrop; geranium bloom, Mrs. B. Granger, Mrs. N. Ramshaw, Mrs. V. Wenover.

Roses, Petunias

Named roses, Mrs. G. Coverdale, Mrs. S. Harrop, Mrs. J. Lillycrop; petunias, Halton Chapter O.E.S., Silverwood W.I., Mrs. G. Bailey; single petunias, Halton Chapter O.E.S., Mrs. G. Bailey, Silverwood W.I.; calendulas, Mrs. G. Bailey, Silverwood W.I., J. D. Timbers; Christmas arrangement, Halton Chapter O.E.S., Mrs. T. Ramshaw, Mrs. B. Garanger; bowl of roses, Halton Chapter O.E.S., Mrs. G. Coverdale, Mrs. S. Harrop; bowl of nasturtiums, Mrs. N. R. Richardson, Mrs. H. Burkholder, Mrs. J. Lillycrop; bowl any variety, Mrs. H. Burkholder, Mrs. A. Frank, Mrs. G. Coverdale.

Arrangements

Buffet arrangement, Mrs. G. Bailey, Mrs. G. Coverdale, Mrs. V. E. McArthur; dining room table arrangement, Halton Chapter O.E.S., Mrs. T. Ramshaw, Mrs. N. R. Richardson; coffee table arrangement, Mrs. S. Harrop, Mrs. G. Coverdale, Mrs. G. Bailey; autumn arrangement, Mrs. V. Wendover, Mrs. L. Anderson, Mrs. N. R. Richardson; miniature bouquets, Mrs. V. E. McArthur, Halton Chapter O.E. S., Mrs. F. Smith; cactus garden, Mrs. W. Clarkson, Mrs. C. McGillivary, Mrs. J. Morris.

Potted Plants

Rex begonia, Mrs G. Bailey, Mrs. M. McPhail; baby tears, Mrs. G. Coverdale, Mrs. A. Frank, Halton Chapter O.E.S.; new or rare plant, L. Dennis, Mrs. R. Dredge, Mrs. G. Bailey; house plant in bloom, Halton Chapter O.E.S., Mrs. N. R. Richardson, Mrs. F. Laking; decorative plant, Mrs. Wendover, Mrs. M. McPhail, Mrs. G. Bailey; African violets, Mrs. A. Cole, Mrs. G. Malstrom, Halton Chapter O. E.S.; African violet, Mrs. J. Robertson, Mrs. A. Frank, Mrs. M. McPhail; coleus, Mrs. H. Burkholder, Mrs. F. Laking, Mrs. J. Lillycrop; finest bloom, Mrs. G. Coverdale; display of cut flowers and plants, John Milton I.O. D.E.; baby arrangement, Mrs. B. Granger, Halton Chapter O.E.S., Mrs. T. Ramshaw; mother and daughter arrangements, Mrs. G. Coverdale, Mrs. G. Malstrom, Mrs. D. Scoyne; old-fashioned arrangement, Mrs. T. Ramshaw, Mrs. H. Burkholder, Mrs. V. Wendover.

Fruit Entry Low Blame Season

Officials blame the poor growing season for the low number of entries in the fruit growing class at the Milton Fair on Saturday.

Delicious apples, Mrs. W. Clarkson, R. R. 3, Milton, R. Bousfield, R. R. 2, Milton; McIntosh apples, Mrs. W. Clarkson, R. Bousfield; Spy apples, Mrs. W. Clarkson, R. Bousfield; Greening apples, Mrs. W. Clarkson, R. Bousfield; Wealthy apples, Mrs. W. Clarkson; Snow apples, R. Bousfield; Courtland apples, Mrs. W. Clarkson, R. Bousfield.

Show Pears

Anjou pears, Marilyn Sherwood, R. R. 1, Burlington, R. Bousfield; Sheldon pears, R. Bousfield; Bartlett pears, Marilyn Sherwood, R. Bousfield, T. J. Brownridge; Keiffer pears, R. Bousfield, Marilyn Sherwood.

Grapes, Plums

Prune plums, Mrs. W. Clarkson, R. Bousfield; Grand Duke plums, Mrs. W. Clarkson, R. Bousfield; Reine Claude plums, Mrs. W. Clarkson, R. Bousfield, Mrs. W. R. Norton, R. R. 1, Georgetown; red grapes, R. Bousfield, Mrs. H. Burkholder, R. R. 2, Burlington, Mrs. N. R. Richardson, R. R. 2, Burlington; white grapes, T. J. Brownridge, Mrs. N. R. Richardson, Mrs. B. Granger; blue grapes, R. Bousfield, Mrs. H. Burkholder, Mrs. N. R. Richardson.

—Staff Photo

DUNDAS VISITORS to Saturday's fair, Farn Bunting and Cheryl Cox were impressed with the flower show entries, reported the largest for several years. Flowers, fruits, crafts, oils and vegetables were housed beneath the grandstand at the agricultural grounds for the weekend show.

Bob Merry Champion Showman At Friday Junior Livestock Show

For the first time this year, Halton's Junior Farmers staged their inter-club livestock showmanship competitions at Milton Fair on the Friday afternoon in front of the grandstand.

Agricultural officers and club leaders praised the move, as it allowed more time for the showing and judging of the cattle, and left more time on the Saturday for the running of the adult shows in the various breeds. Although only a small crowd watched the four-ring show from the agricultural grounds grandstand, the audience appreciated being able to sit and watch the entire show in progress at the one time.

Grand Champion

Bob Merry was chosen grand champion showman in livestock, and Hornby Deb-U-Teens had the best 4-H exhibit.

Assistant agricultural representative Douglas E. Jackson noted this year the clubs showed a higher percentage of project completions. Following are his lists of results for the 4-H clubs, achievement days and the livestock competitions.

HALTON 4-H FORAGE CLUB
Score out of a possible 1000.

Judy Wells 930, Carolyn Gardhouse 925, Sandy Hepburn 886, Margaret Lawson 876, Eugene Coulter 786, Norman Wells 781, Eleanor Taylor 780, Harold Patterson 750, Mary Lou Taylor 470, Don Taylor.

HALTON 4-H POTATO CLUB

Carolyn Gardhouse 935, Sandy Hepburn 901, Larry Gardhouse 899, Margaret Lawson 894, Eleanor Taylor 886, John Hepburn 881, Robert Hepburn 876, Earle Clugston 846, Arthur Lawson 841, Grant Clugston 678.

HALTON 4-H SWINE CLUB

Delmar Ford 941, Harold Patterson 908, Dwight May 905, Arthur Lawson 892, Daniel Allan 890, Ken Wilson 871, Eugene Coulter 841, Margaret Lawson 812, Don Swackhamer, Charles Twiss.

HALTON 4-H JERSEY - GUERNSEY CALF CLUB

Ernest Alexander 955, Margaret Alexander 940, George Stull 937, Don Swackhamer 937, Keith Ella 935, Bill Alexander 928, Lorne Ella 928, Tom McDonald 926, Ed Van Hoekelen 926, Linda Swackhamer 918, Clarence Feenstra 908, Ann King 907, Jeffrey Nurse 904, Margaret King 892, Joan Beatty 883, Richard Scotland 873, John Stull 870, Neil Martin 867, Leonard Davies 798, Jim Watson 781, Nora Beaty, Mike Jenkinson, George Hume.

HALTON 4-H BEEF CALF CLUB

Bob Merry 959, Courtney Agnew 951, Jeffrey Agnew 947, Carolyn Gardhouse 930, Sandy Hepburn 925, John Hepburn 924, Eleanor Taylor 912, Harold Thompson 910, Marilyn Sherwood 908, Margaret Austin 901, Harold Patterson 898, Larry Gardhouse 894, Don Peacock 892, Leslie Peacock 892, Eugene Coulter 886, Mildred Martin 867, Robert Hepburn 865, Maureen Sweetman 842, Donald Harris 837, Charles Twiss 823, Bill Jackson 793, Charles Martin 734, Richard Kee, Bill Patterson.

HALTON 4-H HOLSTEIN CLUB

Dennis Sinclair 904, Larry Pelletterio 902, Margaret Hunter 893, Allan Brownridge 893, Delmar Ford 892, Gary Gowland 889, Doris Picket 888, Doreen Carney 887, Judy Wells 884, Linda Pelletterio 883, Bill Sinclair 880, Adrienne Nurse 878, Dwight May 878, Gary Cullingham 875, Sandra Carney 873, Marion Hunter 872, Bruce Pewtress 869, Murray Dawson 868, Bryan Marshall 867, Joanne Sherwood 857, Robert Beaty 850, Robert Fisher 848, Arthur Lawson 846, Don Sherwood 845, Norman Wells 844, Wayne Heslop 843, Paul Fisher 843, Don Featherstone 842, Jean Hunter 835, Larry Picket 833, Robert Denny 827, Stephen May 837, Charles Vansickle 818, Ralph Van Dalen 792, Kenneth Neelands 791, Mary Lou Taylor 788, Karen Brigden, Alex Finnie, Allen Few, Bryon Lawrence, Don Taylor.

LIVESTOCK SHOW

Following are the results of 4-H Inter-Club livestock showmanship, section C. Names are listed in order of placing.

Beef Showmanship

Bob Merry, Charles Martin, Carolyn Gardhouse, Courtney Agnew, Jeffrey Agnew.

Dairy Showmanship

Keith Ella, Ernest Alexander, Bruce Pewtress, Margaret Hunter, Margaret Alexander.

Swine Showmanship

Delmar Ford, Harold Patterson, Eugene Coulter, Daniel Allan, Ken Wilson.

Champion

Champion showman of the three classes of livestock, Bob Merry; reserve, Delmar Ford.

Acton Lady Wins Jam, Jelly Trophy In Preserving Section at Fair

Mrs. Norm Robertson, Acton, won the Canadian Champion's jam and jelly trophy in the competition sponsored at Milton Fair by the General Foods Kitchens as part of the preserving section. An increased number of exhibitors was noted in the competition over the previous year when the trophy was inaugurated.

Canned Fruit

Canned fruit cocktail, Mrs. A. Cole, Mrs. Gordon Coverdale; canned strawberries, Mrs. N. Robertson, Mrs. A. Frank, Mrs. A. Cole; canned raspberries, Mrs. A. Cole, Mrs. A. Frank, Mrs. G. Coverdale; canned peaches, Mrs. G. Coverdale, Mrs. N. Robertson, Mrs. J. S. McLean; canned Montmorency cherries, Mrs. A. Cole, Mrs. G. Coverdale; canned pears, Mrs. A. Cole, Mrs. G. Coverdale; canned green plums, Mrs. G. Coverdale, Mrs. J. S. McLean, Mrs. A. Cole; canned blue plums, Mrs. A. Cole, Mrs. G. Coverdale.

Jams, Jelly, Marmalade

Strawberry jam, Mrs. N. Robertson, Mrs. G. Coverdale, Mrs. A. Frank; raspberry jam, Mrs. A. Frank, Mrs. F. Smith, Mrs. N. Robertson; apple jelly, Mrs. N. Robertson, Mrs. J. S. McLean, Mrs. Doris Scoyne; red currant jelly, Mrs. Flora Irving, Mrs. N. Robertson, Mrs. A. Cole; grape jelly, Mrs. A. Cole, Mrs. J. S. McLean, Mrs. N. Robertson; peach marmalade, Mrs. G. Coverdale, Mrs. J. S. McLean, Mrs. Irving O.E.S.; rhubarb marmalade, Mrs. G. Coverdale, Mrs. A. Cole, Mrs N. Robertson; lemon and grapefruit marmalade, Mrs. F. Smith, Mrs. G. Coverdale.

Pickle Section

Icicle pickles, Mrs. M. Addison, Mrs. G. Coverdale; bread and butter pickles, Mrs. N. Robertson, Mrs. G. Coverdale, Mrs. M. Addison; nine day pickles, Mrs. N. Robertson, Mrs. G. Coverdale; mixed mustard pickles, Mrs. G. Coverdale, Mrs. M. Addison, Charlotte Turner; dill pickles, Mrs. G. Coverdale, Mrs. N. Robertson, Mrs. A. Cole; hot dog relish, Mrs. G. Coverdale, Charlotte Turner, Mrs. J. S. McLean; fruit chili sauce, Mrs. G. Coverdale, Mrs. A. Cole, Charlotte Turner; ripe tomato chili sauce, Mrs. A. Frank, Mrs. G. Coverdale, Mrs. J. S. McLean.

Green sauce for cold meat, Charlotte Turner, Mrs. A. Cole, Mrs. G. Coverdale.

The Canadian Champion's General Fods Kitchen jam and jelly competition, Mrs. N. Robertson, Mrs. G. Coverdale, Mrs. F. Smith, Mrs. J. S. McLean. Mrs. Robertson receives a trophy and Mrs. Coverdale a silver jam spoon as well as cash awards.

Special chili sauce, Mrs. J. S. McLean, Mrs. Doris Scoyne; loaf white bread special, Mrs. F. Smith, Mrs. F. Lakin; special layer cake, Mrs. J. S. McLean, Mrs. F. Smith; pie with special flour brand, Mrs. J. S. McLean, Mrs. F. Smith, Mrs. F. Lakin.

—Staff Photo

JAMS AND JELLIES are a cinch for this Acton housewife, Mrs. Norman Robertson, as she topped several other entries in the Canadian Champion-General Foods Kitchens competition at Milton Fair. Champion managing editor Jim Dills presents the large trophy which is available for yearly competition, while Mrs. Robertson will retain the small replica. Her entry included nine pints of jam, jelly and marmalade.

Ralph Ford Major Swine Show Winner

Ralph Ford and Son were the major prize winners in the swine section at Milton Fair on Saturday, also having the champion sow and reserve.

Bacon type boar under 12 months, Ralph Ford and Son, Ed Snow, D. R. Allan and Son; bacon type sow born prior to Sept. 1, 1959, Ralph Ford and Son first and second, Ed Snow; sow born between Sept. 1, 1959 and March 1, 1960, Ralph Ford and Son, Ed Snow second and third; sow born after March 1, 1960, Ken R. Wilson, R. R. 3, Milton, Ed Snow, D. R. Allan and Son; best pen four bacon hogs, Ed Snow first and second.

Two Breeders Sweep Classes

The dual purpose shorthorn class at Milton Fair on Saturday was swept by two breeders, C. Peacock, R. R. 4, Milton and W. Smith.

In the 22 classes, Mr. Peacock's animals claimed 14 firsts, four seconds, while Mr. Smith's animals won seven firsts, 10 seconds and three thirds.

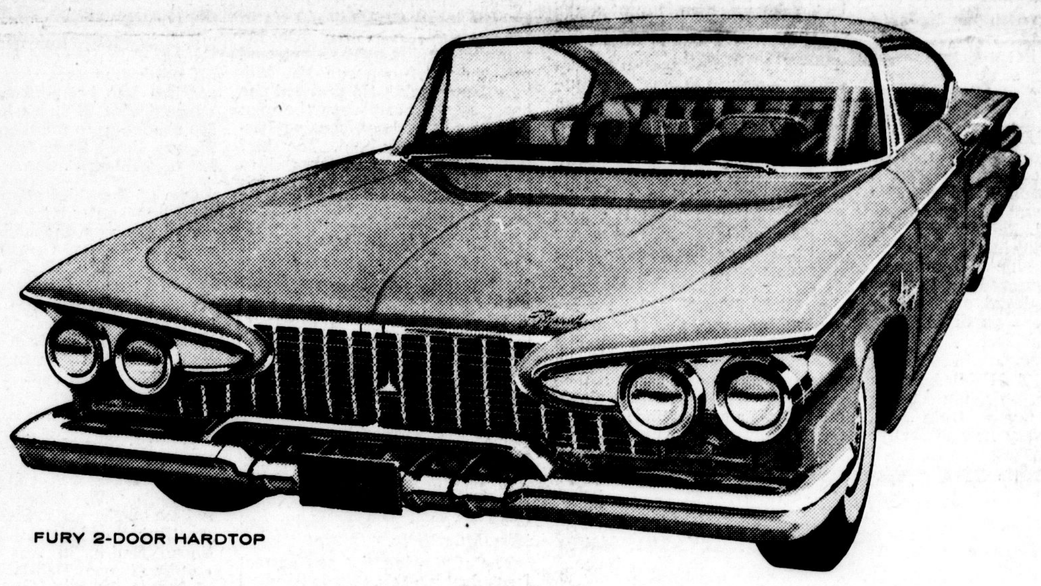

FURY 2-DOOR HARDTOP

THE NEW PLYMOUTH

New. That's Plymouth.
Not only new in luxury...style...beauty.
But new in *total*...in concept...in feeling, flavour and essence.
There's never been another Plymouth...another car...quite like it.
New. An exciting new kind of solid beauty!
Plymouth. The *new* Plymouth. See it at your Plymouth dealer's now!

Quality product of Chrysler Corporation Engineering

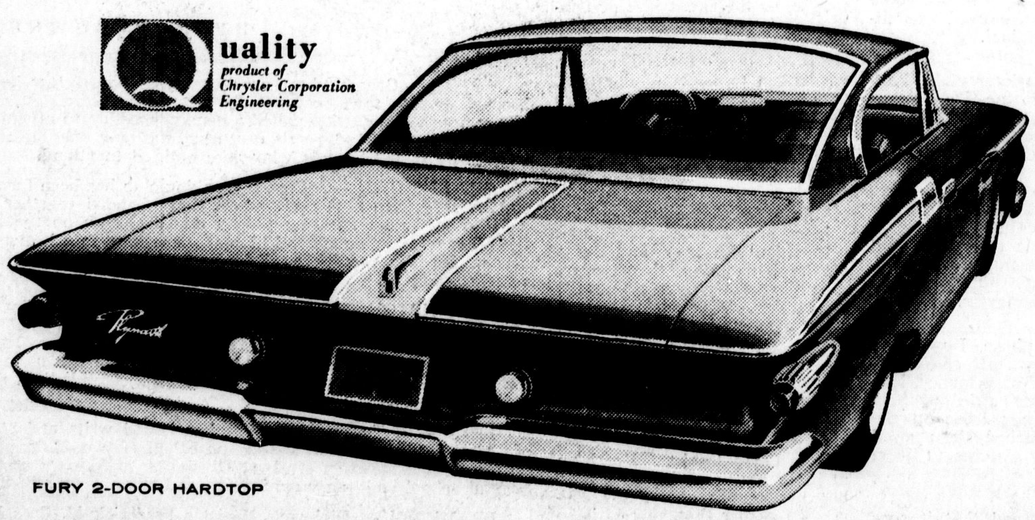

FURY 2-DOOR HARDTOP

NOW ON DISPLAY AT YOUR LOCAL PLYMOUTH-VALIANT DEALER'S

JOHNSON BROTHERS GARAGE
Main St. Milton, Ont.

ASK YOUR DEALER ABOUT THE CERTIFIED CAR CARE PLAN

J. A. ELLIOTT
Licensed Auctioneer
and
REAL ESTATE
PHONE TR 8-9233
MILTON

PHONE TR 8-6538
For the Finest Cities Service Petroleum Products
MILTON FUEL SUPPLIES
FRED ROBBINS
Base Line at Third Line

—Staff Photo

AN EXCITING MIDWAY at Saturday's fair lured the children aged three to 93, and all reported having a grand time on the variety of rides available. Above left, little Kathy Pearson, aged 1½ of Milton, enjoys a kiddie car journey. Below her, the merry-go-round was a popular spot for Lisa, 3, and Heather Osborne, 6, of Oakville. Top right sees local youngsters Robin Taylor, Kenneth Parton and John Sproat whooping it up at the loop-the-loop, while in the lower right corner, Danny Deslaurier and Peter Schicht, both 2, express their pleasure at the two-in-a-tub ride.