

# LLOYD DAVIS GIANT SILVER SALE



## 5 PIECE SERVING SET

by 1847 ROGERS BROS.  
Five of the most wanted and most used serving pieces, cold meat fork, pastry or dessert server, berry spoon, pierced tablespoon, jelly spoon.

Regular \$17.25  
Special 9.95

## NEW 20 PIECE HOME SET

by 1847 ROGERS BROS.  
Start off in your "new home" with new, modern tableware. Fill-in pieces may be added anytime. It sets a sparkling table for four people. Includes 4 knives, 4 teaspoons, 4 forks, 4 salad forks, 4 dessert spoons.

Regular \$41.00  
Special \$29.95



CHOOSE SILVER NOW FOR ADDING TO YOUR SET. IT'S IDEAL, TOO, FOR WEDDING GIFTS.

# LLOYD DAVIS JEWELLER

184 MAIN ST.

MILTON

### CAMPBELLVILLE

## Ladies' Aid Hears Mrs. William Mahon

Mrs. Robert Hurren was hostess to the Ladies' Aid on Wednesday afternoon of last week. Mrs. Crawford, president, opened the meeting with a poem, Rest Where You Are.

After the singing of an Easter hymn, Mrs. Parker read part of the 15th Chapter of Mark. Prayer was offered by president, Mrs. M. McPhail presented the secretary's report and the financial report was given by Mrs. Greenlees.

Mrs. Menzies, cheer secretary, reported having sent 17 Easter cards and booklets to sick and shut-ins, and read some thank you notes. Several items of business were discussed and left with the executive to look after.

The guest speaker, Mrs. William Mahon, gave a very fine Easter message stressing the point of being more Christlike in our lives, doing the little things around us even to calling on a lonely person, or writing of a letter. These are little things that everyone can do if they don't think they are too busy. Mrs. Mahon left many other worthwhile thoughts.

The offering was received and dedicated with the Doxology. The birthday song was sung for two of the members and the meeting was closed with prayer by Mrs. Menzies. A pleasant half hour was enjoyed during the lunch period.



**Thursday Afternoons**  
High average, Audrey Mason, 192; high single, Helen Strain, 314; high triple, Thelma Bousfield, 685.  
Winning team of both halves — Marigolds. Team members: Gladys McKersie, Marj Desjardine, Eileen Martin, Joan Waters, Florence McCann, Irena Tonelli.

**50-50 League**  
Winning team, Pinheads: M. Raspberry, G. Chittin, J. Challinor, G. Johnston, N. Brown, M. Herd, D. Henry.

High average, N. Brown, 189, M. Raspberry, 217.  
High single, Lou Challinor, 301; M. Raspberry, 333.  
High triple, Lou Challinor, 723, E. Toletzka, 809.

### Mission Band

The April meeting of the Grace Mission Band was held in the Sunday school room on Saturday afternoon. Janet Mitchell opened the meeting with the Call to Worship. A hymn was sung and the Scripture lesson was read by Bonnie Inglis, Linda Walton gave a prayer.

Beverly Roberts was in charge of entertainment. The secretary's report was read by Margaret McPhail. Mrs. Greenlees gave the treasurer's report.

Miss Anne Parker had charge of the primary children and gave them a story from the Study Book, The Singing Secret. Mrs. Greenlees had charge of the Juniors using the Study Book, Bright Pathways. The offering was received and dedicated with one verse of a hymn. The birthday song was sung for two members. The meeting closed with the Lord's Prayer and lunch was served.

Average number of persons per family in Canada was estimated at 3.8 at June 1, 1955.

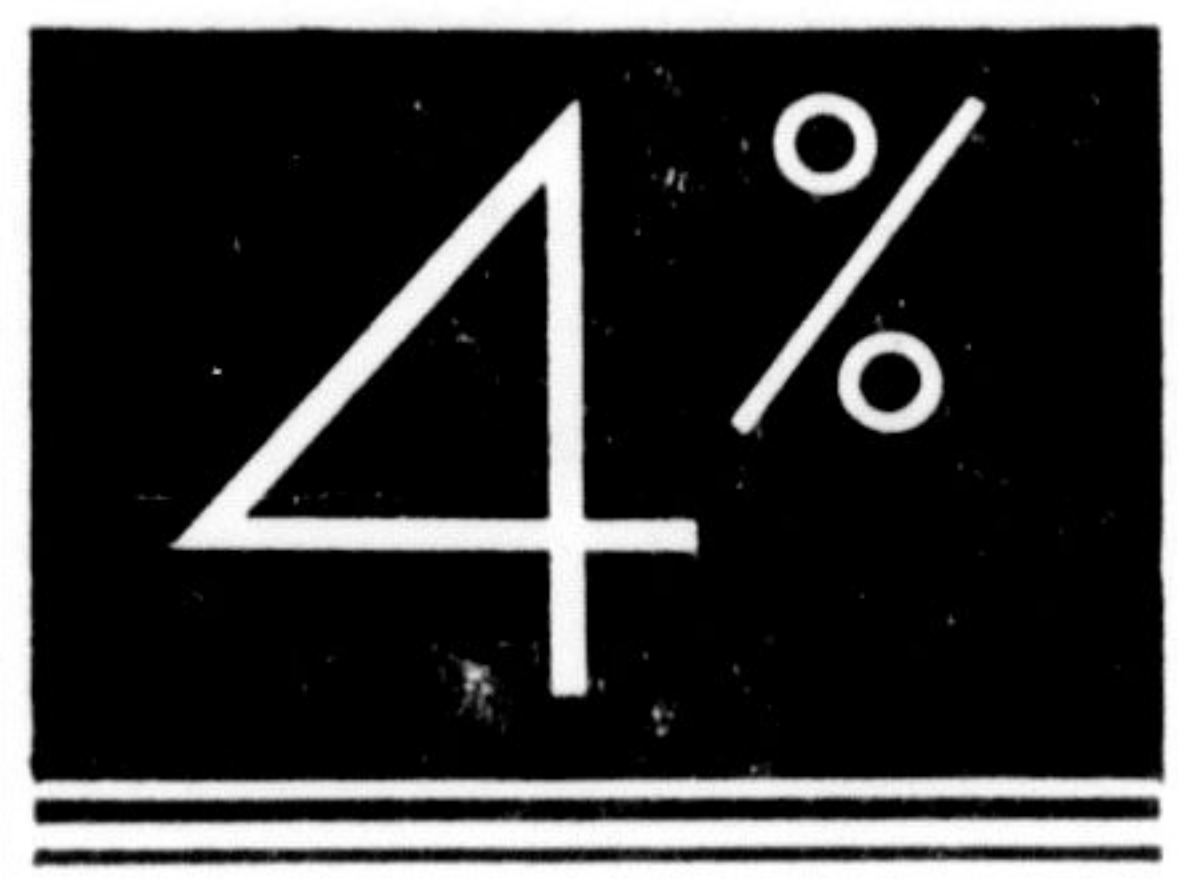

## 5 YEAR GUARANTEED INVESTMENT

\$100 to \$100,000

Insurance Companies, Municipalities, Societies and many private investors have invested with us.

Write or Phone  
O. E. Manning  
Manager

## HALTON & PEEL TRUST & SAVINGS COMPANY

Oakville, Ontario

## Les Payne Typewriter SERVICE

Milton TR 8-9952

- OVERHAULS
  - REPAIRS
  - CLEANING
  - CONTRACT CLEANING
- Any make or model  
Workshop facilities available

## RIBBONS CARBONS

Machines bought and sold  
Estimates given free



Leo M. Zamory, Architect-Engineer

House No. A-106

## L-Shaped Cottage

THERE'S something appealing and durable about America's justly famous Cape Cod home designs, and here is a plan that incorporates the best from Cape Cod architecture with the convenience and comfort of the newest ranch designs. All the features traditionally found in the best of America's homes can be found here—the separate dining room, only a step from kitchen and living rooms, the staircase in the center hall; the two main floor bedrooms each with double exposure; the thoughtfully-engineered L-shaped kitchen with its delightful breakfast nook. Much of the appeal of this house derives from its marvelous expansion possibilities. You can finish two more bedrooms upstairs and an extra bathroom. Truly, this is a home to grow in—a home keyed to your future.

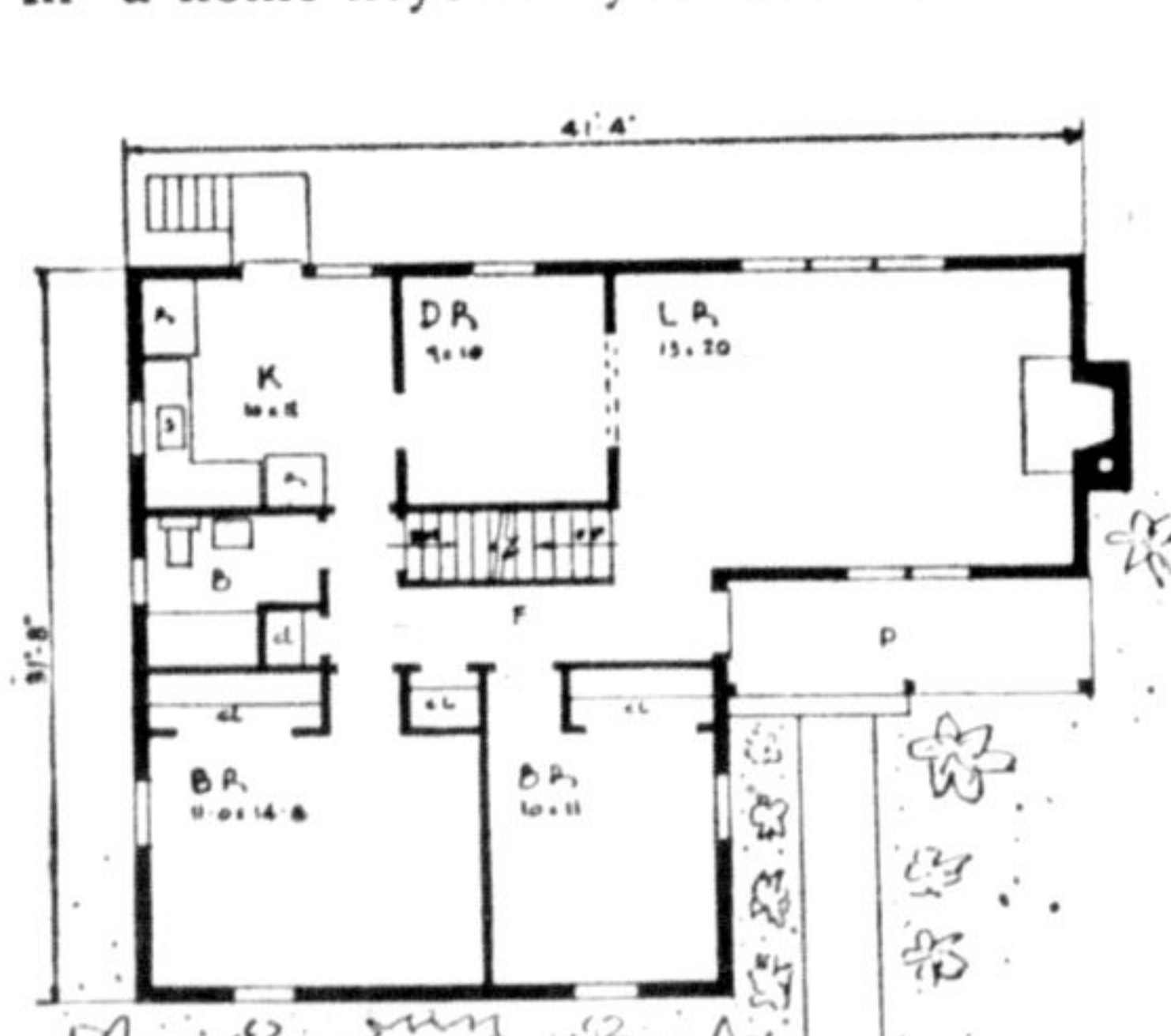

Area: 1484 sq. ft. Cubage: 23,022 cu. ft.

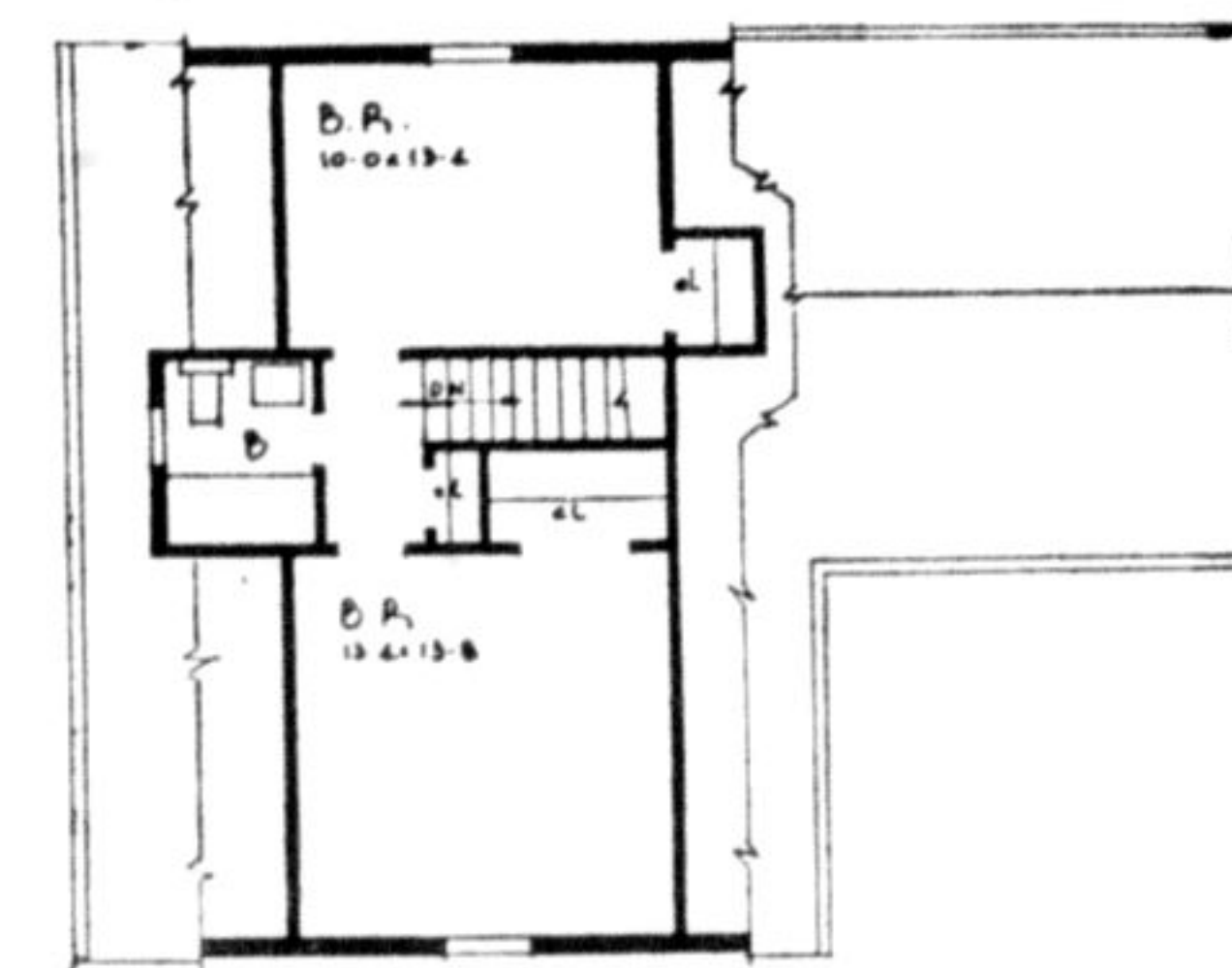

Actual working drawings of this house are available to readers at \$20.00 a set and \$5.00 for each additional set. Send check or money order to Modern Plan Service, Department 106, Lincoln Building, Mount Vernon, N. Y.

## North Wildlife Challenge to Science Experts

Montreal (CP)—Chances are slim that the North American Arctic will yield any hitherto unknown species of birds or animals, but scientists still have a lot to learn about the wildlife there.

"The study of the lives of arctic birds and animals on a systematic basis is just beginning," says C. H. D. Clarke, supervisor of wildlife management for the Ontario department of lands and forests.

Still far from complete is the scientists' first task, an inventory showing different specific entities, their geographical variations and distribution in time and space.

There is the commercial aspect, too, he writes in an article in the research journal Arctic, published by the Arctic Institute of North America.

"The productivity of the arctic is low, a fact that is often masked by large aggregations of individuals, and wildlife resources may easily be depleted. They can make their proper contribution to the economy

of the land only under scientific management."

Comprehensive research opportunities for the immense area exist in life history studies, animal populations, diseases and parasites, and physiology, he says.

Chances of stumbling across hitherto undetected species are "very limited," but he lists some research gaps to be filled.

The wolf has been studied in behaviour, but "nothing has been done on the foxes." The caribou is still lacking a special study and "the social behaviour of the muskox would also make a worthwhile study." The larger bears should be studied before it is too late.

He notes that scientists possess a "substantial outline of the arctic population cycles, a characteristic feature being the great variation annually. But most of the details are lacking.

"No other biological problem is more important or more challenging."

Mr. Clarke says that Canada possesses only one laboratory equipped for biological work, "that of the defence research board at Fort Churchill, Man."

Dealing with existing collections of arctic wildlife, Mr. Clarke recalls that the Smithsonian Institute is supposed to have dispatched barrels of rum northwards years ago. The idea was that trappers would return pickled specimens, but the story is that they drank the rum and returned well-prepared collections.

He says there are only "five good basic collections for the whole of the Yukon territory." The Northwest Territories are better off, but virgin collecting areas exist on the arctic mainland of Canada, west of Hudson bay. Other large gaps exist, he says.

Import of foreign - made goods into Canada reached the all-time record high of \$4,711,500,000 in 1955. Unfavorable trade balance for the year was \$360,200,000, also the all-time record high.

# HARDWARE WEEK

APRIL 12 to 21

## HARDWARE WEEK VALUES



Guaranteed spring steel blades, filed and set. Made by Master Saw Makers, smooth comfortable shaped wood handle. 26" x 8 point ... **\$1.98**

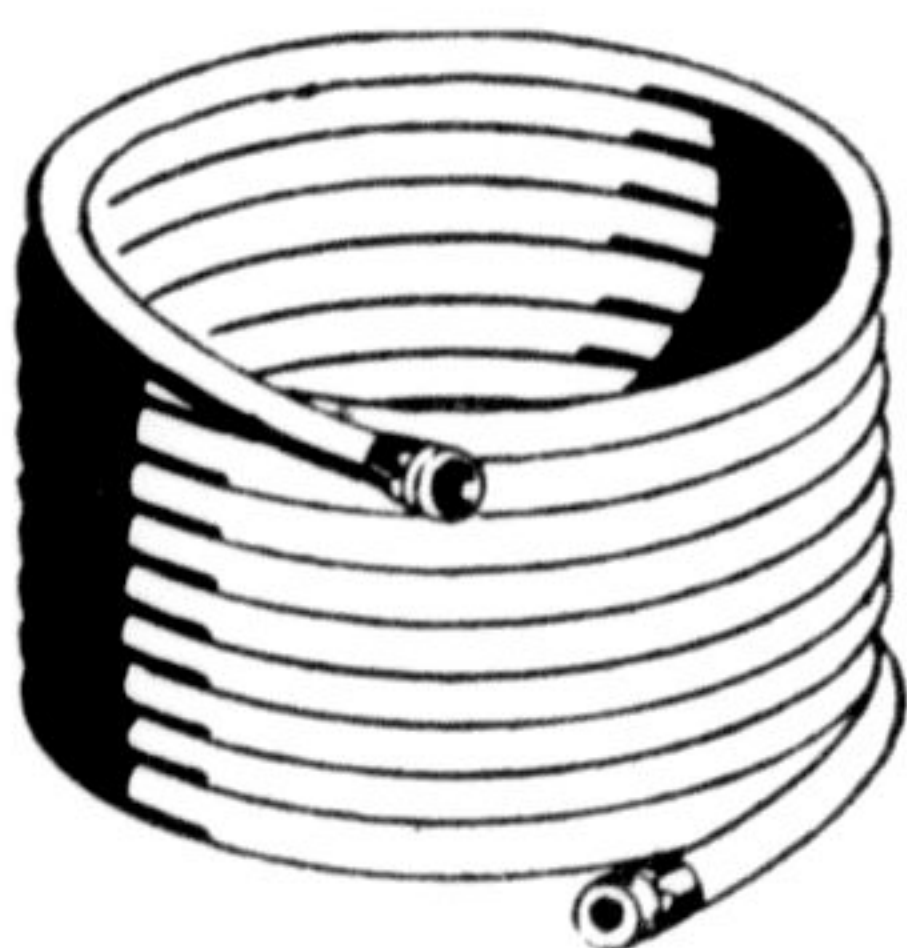

## PLASTIC AND RUBBER GARDEN HOSE

Priced from \$2.98  
for 50 ft. lengths



## GARDEN TOOLS

FOR  
HAPPY  
SUMMER  
GARDENING

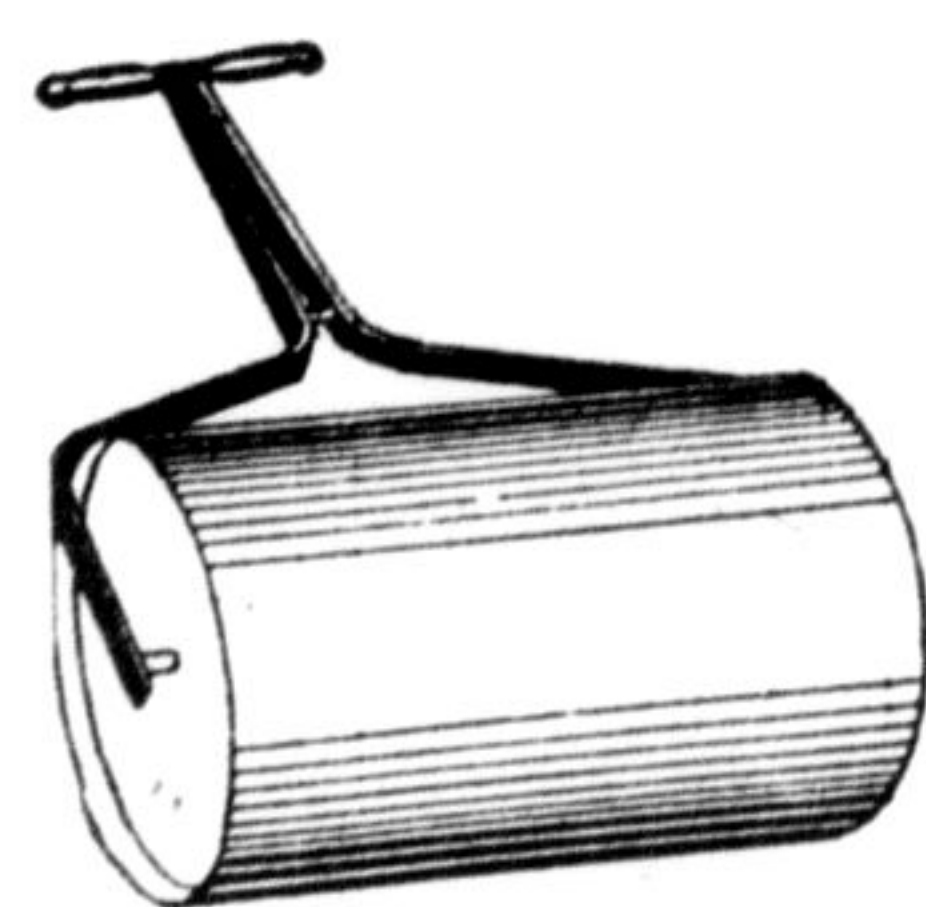

## LAWN ROLLER

Available on rental for important spring lawn work. Start now.

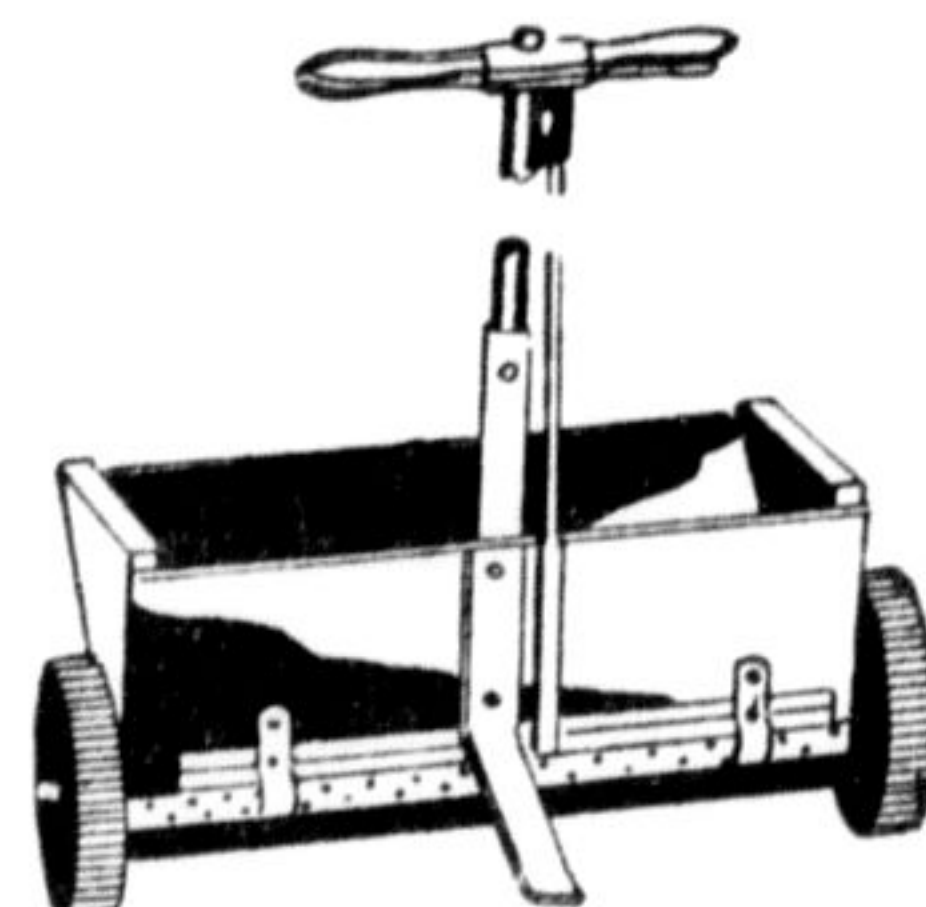

## SPREADERS

Saves time, spreads evenly. Available on economical rental basis.

## LAWNMOWERS

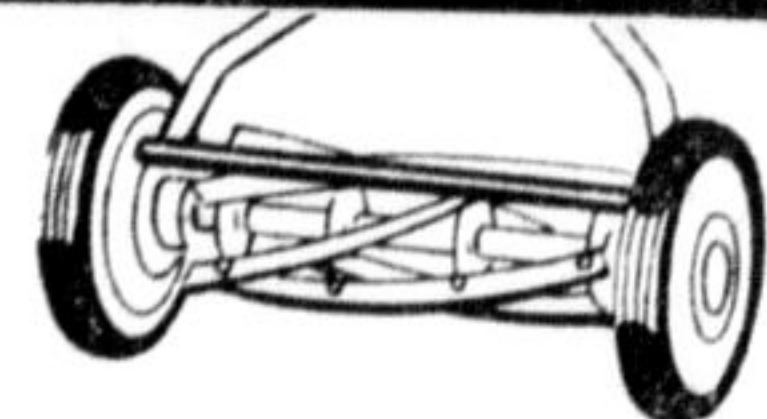

## POWER MOWERS AND ECONOMICAL HAND MOWERS

An excellent selection for every lawn need

# MILTON HARDWARE

MAIN ST.

TR 8-6502

MILTON

## FARMERS AND NON-FARMERS - -

BUY INSURANCE WITH A

## RECORD OF PERFORMANCE

## Co-Operators' Insurance Association

CLAIMS SERVICE IS UNEXCELLED

Our Rates Are Competitive

Most insurance companies raise your premiums if you have a claim . . . This is not our policy.

You do not have to pay small claims yourself to avoid higher premiums.

A SAMPLE QUOTATION — other rates on request  
HALTON COUNTY FARMER, AGE 35, LATE MODEL  
POPULAR CAR

	Premium	Policy Fee (payable only once)
<b>PUBLIC LIABILITY</b> Bodily injury up to \$200,000 Property damage up to \$100,000 includes passenger hazard and utility trailer	\$10.00	\$5.00
<b>MEDICAL PAYMENT</b> up to \$1000 per passenger Extended medical payment up to \$200	2.00	1.00
<b>\$50 DEDUCTIBLE COLLISION</b> (\$1.00 extra for \$25 deductible)	9.00	3.00
<b>COMPREHENSIVE</b> (includes loss of use by theft)	3.00	1.00
<b>TOTAL SIX MONTHS PREMIUM</b>	\$24.00	\$10.00

CALL YOUR AGENT COLLECT

William Hume, R.R. 1 Milton Ph. TR 8-9892  
R. S. Heatherington, R.R. 2, Milton Ph. TR 8-4855  
Mrs. D. Donaldson, 18 Seneca St. Burlington - Ph. NE 4-7255

## OSCAR THE PLUMBER



## TED FIGG

Plumbing and Heating

Dial  
TR. 8-9782

393 GEORGE ST. MILTON