

Personals

James Booth, R.C.N.V.R. of Toronto is spending a leave in town prior to his discharge.

Mr. and Mrs. Les. Metcalfe of Toronto spent Sunday with Mr. and Mrs. Fred Bennett and family.

Miss Frances Hayward spent the week-end with her brother M. O. Hayward and family of Hornby.

Ken Randall who recently received his discharge from the navy, is now back on the staff of the Bank of Nova Scotia.

Mr. and Mrs. George Rennick of Hamilton and Mr. and Mrs. Vernon Cole of Guelph, spent Sunday with Mr. and Mrs. Wm. Cole.

Mr. and Mrs. Fred Rowe and Beverly and Emery of Barrie, Mr. and Mrs. Wilbur Walton, Mr. and Mrs. Joseph Walton and daughters, Lillian and Edna of Grenfell, were recent guests of Mr. and Mrs. W. P. Bayley.

Guests at Craiglea this week included Mrs. Chas. W. Kerr; Miss Grace Kerr, Mr. and Mrs. John MacRory, Mr. J. K. MacRory, Miss Helen Kippax, Misses Ruth and Mary Stedman, Mr. and Mrs. Guy A. Upjohn, Jr., Mr. T. H. Beath, Mr. and Mrs. Houstrom, Dr. and Mrs. S. B. McMillan, all of Toronto; Mr. and Mrs. G. W. McCullough, Brampton; Mrs. W. Agnew, Brandon, Man.; Miss Margaret Stedman, Miss M. Little, Hamilton; Mr. and Mrs. J. H. Willmott, John and Mrs. W. B. Ptolmey, Mrs. L. Servos, Betty Jo Willmott, Milton; Mr. and Mrs. F. S. Charles, Mr. and Mrs. F. D. Charles, Georgetown; Dr. and Mrs. R. S. Willison and family, St. Catharines; Mr. and Mrs. B. L. Smith, of Oakville; Mr. and Mrs. F. W. Harbottle, Lowville; Dr. and Mrs. J. F. Speck, Cooksville.

County Council Studies County Assessor Plan

(Continued from Page One)

does. The county assessor is also personally instructed by the Department in the work that is required of him and this information is in turn passed on by him to the local assessors. Assessment on farm lands is made between April 30 and September 30, which you will agree is the logical time at which such assessment should be made.

Reeve Hillmer, Oakville, stated his approval of the assessment plan as outlined by Mr. Coombes.

Reeve Hillmer, Oakville, stated his council was absolutely opposed to any such scheme. Esquing council is also opposed to the plan.

Mr. Coombes: "I know there has been and will be a certain amount of opposition, but it can generally be broken down by showing what has been done. It may be that Oakville is afraid of paying more than its share."

Reeve Robertson said Nelson had always been in favor of a county assessor.

Reeve Gilbert said Trafalgar was also in favor but they did not want to go in if there were others staying out.

Mr. Coombes: "Isn't it possible that those who are opposed know very little of what it is all about? If, despite this opposition, the county as a whole is desirous of appointing an assessor then a vote should be taken, the yeas and nays recorded and action taken according to the vote."

Reeve J. M. McDonald thanked Mr. Coombes for his instructive and lucid address which was further corroborated by the Warden.

In Committee of the Whole Reeve J. M. McDonald occupied the chair. There was very little business arising from the reports. Accounts passed were as follows:

Finance, \$824.20; Hospitals, \$601.80; School Health Service, \$372.19; Printing, \$43.16; County Buildings, \$301; County Roads, \$16,075.12.

Communications: Board of Transport re communication from County Council regarding new station at Guelph Junction. The Board stated that no application had been received from the C. P. R. regarding the construction of a new station at Guelph Junction but if such were decided upon the council would be informed. The Board also asked that it be informed specifically of any dangerous condition at Guelph Junction and if necessary would instruct members of the board to view the same and report thereon, in which case representatives of the council would be given an opportunity to be present.

A communication from the Garage Operators' Association petitioned the Council to take some action to have a nightly patrol through rural areas at night because of the increasing number of break-ins at country garages.

Council agreed that some action was necessary and instructed the clerk to write to the Department of Justice and ask that some assistance be given the County Police so that a nightly patrol might be inaugurated. Council adjourned to meet Tuesday, October 9.

Church News

KNOX PRESBYTERIAN CHURCH

SUNDAY, SEPTEMBER 16th, 1945 11.00 a.m.—"Voice of the Master." 11.15 a.m.—Jr. Sunday School. 7.00 p.m.—"The Christian Church."

ST. PAUL'S UNITED CHURCH

Minister—Rev. Gordon W. Porter M.A., B.D.

SUNDAY, SEPTEMBER 16th

10.00 a.m.—The Church School. 11.00 a.m.—Morning Worship and sermon, "The Peril of the Empty House." 7.00 p.m.—A bright evening service to which all are invited. Jesus talked with these: (3) A Fashionable Host.

GRACE ANGLICAN CHURCH

REV. S. A. KIRK Rector

SUNDAY, SEPTEMBER 16th

8.00 a.m.—Holy Communion. Quarterly Corporate Communion for the W. A.'s and the S. S. Staff. 10.00 a.m.—Sunday Schoof and Bible Classes.

11.00 a.m.—Morning Prayer and Sermon.

7.00 p.m.—Evensong and Sermon. Wednesday, 19th—4.00 p.m. Junior Auxiliary in the S. S. Hall.

Thursday 20th—8.00 p.m. Senior Choir Practice in the Church.

Advance Notice—Sunday, September 23rd, Annual Harvest Festival Services.

And Ye Shall Know the Truth and the Truth Shall Make You Free—Jno. 8: 32

THE CHURCH OF CHRIST

OMAGH

EVANGELIST—MORRIS BAILEY

SUNDAY, SEPTEMBER 16th, 1945

Services at 11 a.m. and 8 p.m. Come Now and let Us Reason Together Saith Jehovah—Isaiah 1: 18.

MILTON WELDING

Electric and Acetylene Welding Repair Welding of All Types Portable Equipment PHONE — 348 MARY ST.—MILTON Opposite Dr. Heslop's

Electric Motors Rebrushed

ALSO Small Lathe Work METAL or WOOD B. McKERR Bronte Street — Milton

Pollock & Ingham

Manufacturers of HIGH GRADE MEMORIALS MEMORIAL ENGRAVING 151 MAIN ST. GALT TELEPHONE 2048

PRINCESS THEATRE

FRIDAY — SATURDAY Bette Davis and Ida Lupino in "HOLLYWOOD CANTEEN" "News."

MONDAY — TUESDAY Dennis O'Keefe and Helen Walker in "BREWSTER'S MILLIONS" Sport Reel Colored Travel—"Over the Andes." Colored Cartoon—"Fisherman's Luck."

COMING FRIDAY — SATURDAY Sept. 21st and 22nd Edward Arnold and Selena Royle in "MAIN ST. AFTER DARK" Johnny Mack Brown in "OUTLAWS OF STAMPEDE PASS" Disney Cartoon—"Victory Vehicles." "News"

Fri. and Sat. Pictures at 7.30 Other Nights 7.45

CLEARING AUCTION SALE

HOLSTEIN CATTLE, SHORTHORN and HEREFORD STOCKERS HAY, GRAIN, STRAW, HORSES and FARM IMPLEMENTS

The undersigned have received instructions from

L. C. SHAIN

to sell by public auction at his farm Lot 3, Con. 2, S. D. S. 2 1/2 miles east of Oakville on Queen Elizabeth Highway, on

WEDNESDAY, SEPTEMBER 26th Commencing at 1 o'clock, the following:

HORSES—1 Percheron Mare, 12 yrs.; 1 Percheron Gelding, 12 years; 1 Black Mare, 9 years; all are extra good workers and quiet; 1 Bay Mare, 5 years old.

HOLSTEIN COWS and YOUNG CATTLE—1 Holstein Cow, milking well, not bred; 4 Holstein Cows, in full flow, not bred; 2 Second Calf Holstein Cows, in full flow, not bred; 1 Part Jersey Cow, in full flow, not bred; 1 Holstein Cow, milking well, not bred; 1 Black Holstein Cow, milking, bred July; 1 Holstein Cow, milking, bred June; 1 Holstein Cow, milking, bred in May; 1 Holstein Cow, dry, grass cow; 4 Holstein Heifers, 1 1/2 years, not bred; 5 Holstein Heifer Calves; 1 Well-bred Holstein Bull, 1 1/2 years old.

DURHAM HEREFORD STOCKERS—5 Durham Heifers, about 750 lbs.; 4 Hereford Heifers, about 700 lbs.; 1 Hereford Steer, about 800 lbs.

HAY, GRAIN, STRAW and CORN—20 tons Timothy Hay; 20 tons Mixed Hay; Stack of Mixed Hay; 1 Stack of this Season's Straw; 200 bus. Fall Wheat; 500 bus. Oats; 10 acres Standing Corn (extra good crop will be sold by the acre if not previously sold).

IMPLEMENT, HARNESS, MILKING MACHINE, SILO, Etc.—M. H. Grain Binder, 7 ft.; M. D. Mower, 6 ft., good as new; M. H. Seed Drill, 13 hoe; M. H. Dump Rake; F. & W. Dump Rake; 3-section Brown Cultivator; 3-section Spring Tooth Cultivator, nearly new; P. J. 2-row Cultivator; Single Garden Cultivator; Single Horse Spring Tooth Cultivator; set 4-section Seed Harrows, good as new; Heavy set of Drag Harrows, 3 section; M. H. Double Furrow Riding Plow; M. H. Single Furrow Riding Plow; Walking Plow; 2 Cistern Pumps; Deep Well Pump; Cream Separator; Large Quantity of Window Sash and Glass; about 200 ft. Rope; Barrel Churn; Low Farm Wagon; Flat Hay Rack; Set of Sloop Sleighs; Gravel Box; Large Number of Sacks and Grain Bags; Set Backband Harness, good as new; Set Flow Harness; Set Single Harness; 1 Set Heavy Breaching; Several Odd Collars; Odd Bridles; Wooden Silo, 10x20, DeLaval Milking Machine with piping and 2 units, stainless steel pails; Forks, Hoes, Shovels, Chains and numerous small articles.

TERMS—Cash Settlement with the Clerk day of Sale.

No Reserve as the Proprietor must give up farming owing to ill health and the farm is for sale.

J. A. ELLIOTT ROY HINDEY, Auctioneers R. Ford, Clerk 14-2-B

Engagements

Mr. and Mrs. Stanley Chamberlain, Lynbrook Road, Oakville, announce the engagement of their younger daughter, Dorothy Jean, to Harold M. Douglas, eldest son of Mr. and Mrs. Donald Douglas, Milton. The marriage will take place at 7.00 o'clock Saturday evening, September 22nd, in St. John's United Church, Oakville.

TAG DAY FOR BLIND IN MILTON

A tag day will be held in Milton, Saturday, September 22nd, under the auspices of Mr. George E. Elliott and the Milton Boy Scouts in aid of the Canadian National Institute for the Blind.

The 24 blind residents of Halton County are in constant touch with the Canadian National Institute for the Blind through its local office. Every effort is made to provide these sightless persons with the necessities of life and a few of its luxuries. By supporting the tag day on Saturday you are helping to bring a little brightness into otherwise dull lives. Won't you help the blind to help themselves?

Notice to Creditors

In the Matter of The Bulk Sales Act, being Revised Statutes of Ontario, 1937, Chapter 184, and In the Matter of JAMES LAWRENCE KING, of the Town of Milton, in the County of Halton, and In the Matter of Milton Dairy.

WHEREAS JAMES LAWRENCE KING has been carrying on the business of a dairy, in the Town of Milton, under the name of "MILTON DAIRY."

AND WHEREAS the said business has been sold to Bertie James Giddings, Russell Dryden and Reginald Harry Teasdel, all of the Town of Milton, in the County of Halton.

ALL persons having claims against the said James Lawrence King, or Milton Dairy, must file the same with the under-mentioned solicitor, before the 8th day of September, 1945, otherwise, the said sale will be completed, without regard to claims, notice of which has not been received before the said date.

Dated at Milton, this 21st day of August, 1945.

T. A. HUTCHINSON, Barrister, Etc. Milton, Ont.

11-3

WANTED

Dead Horses and Cattle for free pick up. Phone Milton 210. We pay phone charges.

GORDON YOUNG, LTD. Phone AD. 3636, Toronto.

ANNUAL MEETING

—OF THE—

Progressive Conservative Ass'n of Halton County

WILL BE HELD IN THE

TOWN HALL, MILTON

MONDAY EVENING, SEPTEMBER 17th, 1945

AT 8.15 O'CLOCK DAYLIGHT SAVING TIME

Speaker—Hon. Dana Porter, Minister of Planning and Development EVERYBODY WELCOME

Duncan McCallum, President Lloyd D. Dingle, K.C., Secretary

"Starlight" Feeds

If you are feeding your own home grown grains we have a "STARLIGHT" Concentrate to mix with it.

These concentrates contain all the necessary ingredients to maintain a proper balanced diet when mixed in the correct proportion. Let us supply you with all your feeding requirements. We have a complete line for any livestock feeding.

We still have a supply of Plymouth Binder Twine

Milton Milling Company Ltd

—Formerly— MILTON FLOUR MILLS

ACTON FAIR

FRIDAY and SATURDAY

September 14th and 15th

FIRST NIGHT—Concert and Dance

IN THE TOWN HALL

Featuring a two hour program by Jessie MacGregor Concert Party

SATURDAY FEATURES

Baby Show — Road Race — Potato Race — The Ripleys' Acrobatic Act—Violet Murray, Comedienne—Will Davies Marionette Show — Jean Harris, Tap Dancing — Midway and Rides — High Jumping Horses

One of the Finest Livestock Shows in Ontario Hall Exhibit of Flowers, Grain, Etc.

PROGRAM AND PARADE BY ACTON BOYS' BAND

Dr. F. G. Oakes, President

C. B. Swackhamer, Sec.

WOOD

Slabs delivered in Acton, Milton, Georgetown area. Cut 1 foot long. Soft wood \$12.50. Maple and Beech \$14.50 per 4 ft. cord. C. O. D.

PHONE—Milton 149 ring 1-2 or 295

Address—G. CAMPBELL, Moffat, Ont.

WOOD'S MILKERS

A DEPENDABLE, EFFICIENT MILKER AT AN ATTRACTIVE, LOW PRICE

Thoroughly Dependable and Efficient, a Wood's Milking Machine will cut your milking time in half. The Wood's Milker is simple to operate. It does a thorough job of milking your cows and holding them up to production.

The many years' experience of the W. C. Wood Company in the manufacture of Electrical Farm Equipment enables them to be sold at an attractive price. These milkers are manufactured so that they are easily kept clean.

Wood's Milkers — Wood's Milk Coolers — Wood's Grinders

Milton Hardware

PHONE 43

MILTON, ONTARIO

LADIES' FALL and WINTER COATS

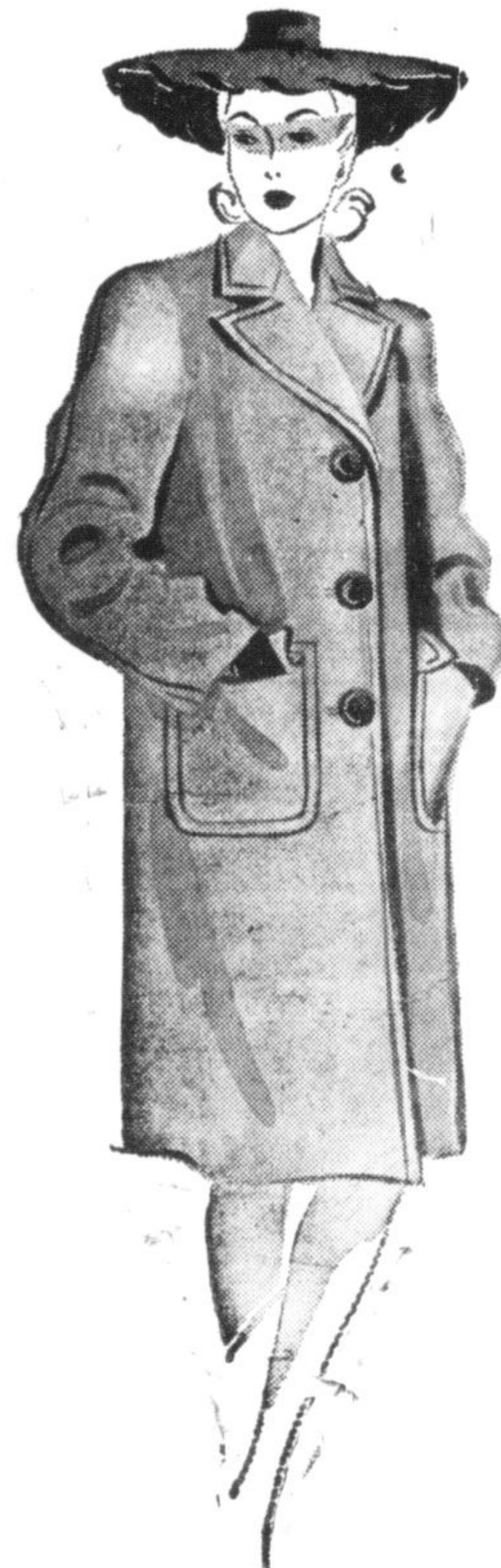

Choose Your COAT NOW!

A Grand Group of Smart Winter Coats that Fill Every Requirement in Quality, Fashion and Wearability

Expertly tailored in splendid Boucle, imported tweeds and fine quality wool shag materials with full length interlinings under sturdy rayon linings, plus chamois innerlinings. Rich looking, youthful, efficient. Sizes 12 to 48. Prices \$14.95 to \$42.50

LADIES' FALL SUITS

Lovely New Suits in softly tailored and feminine dress-maker styles, carefully made of fine wool materials. Also attractive mannish tailored suits of fine quality worsteds. All new fall shades. Sizes 12 to 44 \$11.95 to \$27.50

LADIES' HATS

A large variety of Misses' and Matrons' New Fall Hats, dark and high shades, dressy hats, tailored lines, veilings, trimmings, feathers in the group. Definitely your chance to shop for a stunning new hat to set off your New Fall ensemble. Prices \$1.98 to \$3.95

LADIES' DRESSES

A large group of Misses' and Women's newest Fall Dresses. New, smart, attractive styles in lovely gay and dark colors. One and two piece models. Misses sizes 12 to 20. Women's sizes 38 to 52, also half sizes 18 1/2 to 24 1/2. Prices \$2.98 to \$7.95

GIRLS' COATS

They'll look their best in one of these warm sturdy tweeds, and wool shag materials. A fine selection of bright and dark fall shades, fully interlined to keep \$7.95 to \$14.95 the cold out. Sizes 7 to 14x. Prices

BOYS' SUITS

Junior Boys' Suits, Cadet Suits and High School Boys' Suits. New fall tweeds in sturdy, hard wearing materials. Various colors to choose from. Sizes 24 to 37. Prices \$6.95 to \$19.95

SHOP HERE AND SAVE

Satisfaction Guaranteed or Your Money Refunded

Milton Dept. Store

PHONE 112