WHY LITTLE JO[illegible] GETS [illegible]

Some Schoolboy Howlers and How They Originated

[illegible] howlers are produced by [illegible] First comes the inability to distinguish between the present age and the slow-moving centuries that preceded it. A scholar was asked [illegible] Harry did when he heard [illegible] of his father, Henry IV. He answered that he sent a postcard [illegible] was coming at once!

[illegible]

Notice to Creditors.

[illegible]

W. I. DICK,
Milton, Ontario,
Solicitor for the Executor.

The Metropolitan Bank

Savings Department

Interest Allowed From Date of Deposit **$1.00** or more opens an account.

Canadian Bankers' Association Money Orders Issued

A safe and inexpensive means of remitting money.

A General Banking Business Transacted.
Farmers' Business Given Special Attention.

Milton Branch — **W. B. CLEMENTS, Manager.**

McCormick Binder Twine

The Best on the Market.

Our Prices

550 ft. to the lb.		10¾c.
600	" "	12¼c.
650	" "	15c.

If you have never used this brand we solicit your order this summer. We are sure you will find it gives best of satisfaction. Many of customers have used it continuously 20 years.

CLEMENTS & CO.

The Sprightly Springy Step of Youth

yours in the

Dr. A. Reed Cushion Shoe

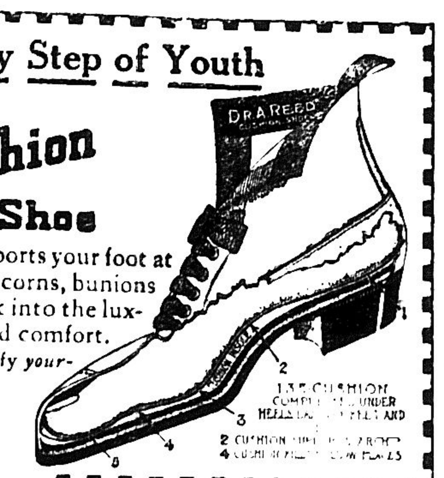

The soft fibre cushion insole supports your foot at every point, removes the cause of corns, bunions [illegible] fallen arches and your feet sink into the luxurious cushions to perfect ease and comfort. It's never too late to mend; but satisfy yourself now.

Summer Footwear

If your shoes feel good on the inside and look well on the outside and stand the test of hard wear and don't cost much—that's the secret of shoe comfort.

Bring your feet here and slip them into a pair of our [illegible]. We know you will keep them.

GRAHAM SHOE HOME

"THE HOME OF GOOD SHOES"

If it isn't an Eastman it isn't a Kodak!

From $5.00 to $20.00

JNO. M. MACKENZIE

The People's Druggist

PHONE No. 40. — **MILTON, ONT.**

Real Estate.

Farms for sale in Halton, Peel and Wellington Counties. 100 farms for sale, every size. If you want a farm write me for catalogue; or if you wish to sell or exchange write me. We have every facility for transacting business to your complete satisfaction. Correspondence solicited.

J. A. WILLOUGHBY,
Farm Selling Specialist,
Georgetown.

DIED.

Jarvis—At Boyne, on Friday, July 10, 1914, James Jarvis, beloved husband of Eliza Jarvis, in his 69th year.

Menzies—At St. Joseph's Hospital, Guelph, July 10, 1914, Peter Menzies, in his 74th year.

Preston—At Carnduff, Sask., on Thursday, July 9th, 1914, Thomas Andrew Preston, eldest son of the late Christopher P. Preston, of Esquesing, in his 54th year.

Hon. H. R. Emmerson Dead.

Dorchester, N.B., July 9.—Conscious to the last, the Hon. Henry R. Emmerson, former Minister of Railways and Canals, died at 11.20 o'clock this morning, after passing a restless night.

At his bedside were his aged mother and his sister, Mrs. H. Atkinson, of Ottawa, four daughters, Mrs. F. H. Deacon, of Toronto, Mrs. J. Cornell, of Amherst, Mrs. H. K. Bowes, Ottawa, and Miss Bernice Emmerson, living at home. He also leaves one son, Mr. Henry H. Emmerson.

Born at Maugerville, Sunbury County, N.B., on September 25, 1853, the Hon. Henry Robert Emmerson, L.L.D., K.C., P.C., M.P., was one of the most notable members of the Canadian House of Commons. He was in political life for over thirty years and while he made many political enemies, he also had a very large number of political and personal friends, among the latter being many who admired his personality whilst they did not agree with his politics.

TYPEWRITER RIBBONS.—Revilo ribbons, the best made, for Oliver Typewriters, for sale at the Champion office, price 75c. each. Underwood ribbons, 50c. each. tf

Oil was struck at a depth of 60 feet in Sandwich township.

The Orange celebrations in Ulster were carried out without any noticeable disorder.

The best that is going can be had at our

Soda Fountain

Neilson's Ice Cream and Bricks

Neilson's Hand Rolled Cones
(Just like the biscuits that mother makes)

Ice Cream Sodas and Sundaes.

Arthur Norrington

THE CONFECTIONER.

Local News.

Business locals and announcements of entertainments, etc., are charged 5 cents per line under this heading. No local less than 15c.

MASONIC.—W. Bro. Alex. Armstrong is representing St. Clair Lodge, No. 135, at the meeting of the Grand Lodge of Canada at Niagara Falls.

Rev. W. E. Hindson, Baptist, Georgetown, preached at the Methodist Church here on Sunday morning and evening. Rev. M. J. Wilson is on his vacation.

DENTAL.—Dr. T. T. Harris, of Oakville, will be here professionally on Thursday, 23rd inst., at the Hotel Royal.

J. F. Brownridge, of Brandon, Man., has been visiting his friends at his old home, Hornby, and neighborhood. He and two sons have 960 acres six miles from Brandon and farm on a big scale. He expects a big harvest.

PRIVATE HOME, kept by practical nurse for medical, surgical or obstetrical cases. Apply to Mrs. John F. Adams, Mill St., Milton. 2t

Hon. Colin H. and Mrs. Campbell have reached Canada after spending a year in Europe and Egypt. They are on their way to Palermo to visit Mrs. Campbell's father, Dr. A. Buck. Their son, Colin H., an Upper Canada College boy, will join them at Palermo.

To House Proprietors—All kinds of broken plaster, walls and ceilings repaired by A. Ross, plasterer, Milton. Residence, Commercial St. 45

STRUCK BY TRAIN.—On Tuesday Robert Campbell, aged 50, of Limehouse, was struck by a G.T.R. train near Georgetown. He was walking on the track. Four or five ribs were broken and his lungs were slightly penetrated. He was taken to Guelph Hospital.

WALL PAPER FOR SALE—Call and see my samples; over 1000 to choose from; price from 5c. single roll.—A. E. Ashby, house decorator, Mill St., opposite skating rink. 46-

On the 9th inst., at Eden Mills, about 100 relatives and friends of John Ramsey celebrated his 89th birthday at his home. Vancouver, Montreal, and many other points were represented. Mr. Ramsey was Reeve of Nassagaweya for a number of years and is an ex-Warden of the county.

FOR SALE—Brick house on King St., furnace, running water, wired for electric light; also frame house on Mill St., in good condition. Apply to Miss Ruddy.

Mr. Melville, of the Bank of Toronto, Elmvale, has been here since Saturday visiting Mr. Watson, of the Milton agency. He is on his vacation. Charlie Roper, of the Queen and Parliament Street agency, Toronto, returned to duty yesterday, after spending his vacation at his home here.

CARRIAGE FOR SALE—2 seated carriage, good as new. Apply Miss Elliot, cor. Main and Court Sts., or Box No. 90, Milton P.O. 4-t.f.

Norman R. White, late of the Vancouver branch of the Bank of Hamilton, has been transferred to St. Williams, Ont., of which branch he has been appointed manager. Norman's many friends in Milton, where he was born and brought up, will be pleased to hear of his promotion.

Edward Bowman, of the township of Esquesing, has purchased the hundred-acre farm in the township of Chinguacousy belonging to Mrs. S. Speirs. Sale was made by J. A. Willoughby, Georgetown.

Messrs. A. W. Peartt and W. D. Flatt have been elected Fellows of the Royal Society of Arts, London, Eng. This society was founded in 1753, being one of the oldest in Great Britain, and has for its object the promotion of the arts of agriculture, manufactures, commerce and education. Its membership is cosmopolitan, and includes those who have done service for state, province or empire.—Burlington Gazette.

The Sun Life Assurance Co. of Canada has more insurance in force than any other company in the British Empire. There is a reason. Before taking a life insurance policy of any kind, have the advantage of a Sun Life policy explained to you. G. H. Robinson, Robert St., has been appointed local agent.

BE WARY—Calgary oil stocks are being offered for sale to Ontario suckers and city newspapers are advertising them, as they have advertised other western fakes, such as city lots in the rural districts. The best of the Calgary wells are open to doubt as to permanence. At that the stock in them has been eagerly bought in the west. Those offered here have been issued on mere prospects are rank wildcat. Don't be a sucker.

DRAINING DEMONSTRATION.—H. R. Hare, District Representative, has arranged for a ditching machine demonstration on Friday, July 24th, on the farm of W. C. Robinson, base line, near Hornby. J. R. Spry, of the Ontario Agricultural College, will explain the use of the machine. All farmers and others interested are invited to be present.

BOWES'S CHURCH The garden party at Jas. Featherstone's on Friday night could hardly have been a greater success than it proved to be. Eddie Piggott and Robt. Wilson, Toronto comiques, and the Milton band gave a splendid programme. A. Norrington, of Milton, kindly took charge of the refreshment booth, which he said was complete in every way. There was a great demand for Neilson's ice cream, which Mr. Norrington provided. The general verdict was that it could not be excelled. The proceeds were over $200.

Court Milton No. 696 will hold its monthly meeting on JULY 22nd, instead of the 29th, which is civic holiday. Members are requested to attend. Urgent business.

EXCURSION.—Grand excursion over the most picturesque route, C.P.R. and T.H. & B., via Guelph Jct., Hamilton and Welland to Niagara Falls on Wednesday, July 29th, Milton's civic holiday. As this excursion is under the auspices of the band everyone should come and enjoy it. It will be one of the best outings of the season, besides affording the pleasure of a trip over a new route. The schedule is as follows:

Milton	7.30 a.m.	Fare, adult	$1.80,	child	90c.
Campbellville	7.45.	"	1.80,	"	90c.
Guelph Jct.	7.55.	"	1.70,	"	85c.
Flamboro'	8.12.	"	1.65,	"	85c.
Waterdown	8.30.	"	1.55,	"	80c.

Arriving Hamilton 8.80, Welland 10.05, Niagara Falls 10.45. Returning the train will leave the Falls at 7 p.m. Tickets good returning July 30.

PAID FOR HAT.—On Saturday evening E. W. Snelgrove was helping at the erection of an arch on Main Street, for Monday's celebration. He took off his hat and laid it down. It disappeared and he was told that Wm. Walker, blacksmith, had walked off with it. He entered a complaint against Walker, who appeared before Police Magistrate Dice on Monday and admitted taking the hat, but said he did not know at the time what he was doing. He was ordered to pay for the hat, with costs, which he did, and was put on the prohibited list for a year.

Mr. and Mrs. E. Wilkinson are spending their vacation at Vittoria.

Mrs. Inman, of Kingston, is visiting her son Fred.

FOR SALE.—12 acres hay, $6.00 an acre. Wm. Bowman, base line. tf.

Milton Sherman, of Cookstown, visited F. L. White on Monday.

Mr. and Mrs. Ben H. Howden, of Guelph, were in town on Monday.

Hugh Campbell, issuer of marriage licenses. Office—Town Hall, Milton.

Miss Mary Smith, of Toronto, is in town on a visit to her cousin, Miss Mackenzie.

W. E. Harbottle, of Dayton, Ohio, is visiting his father, J. C. Harbottle, Mary Street.

WANTED—Girl for up-stairs work. Apply at Commercial Hotel.

Dr. Pearson Johnson, of Newark, N. J., is in town visiting the scenes of his boyhood.

Mr. and Mrs. Wm. Clements, of Clarkson, spent Sunday and Monday with their son, W. B.

A new $2 bill has been issued, bearing the portraits of the Duke and Duchess of Connaught.

Mr. and Mrs. Frank Wickens and Mr. and Mrs. Ed. Landsborough, of Galt, visited relatives in town over Sunday.

CIVIC HOLIDAY.—Mayor McColl has declared Wednesday, 29th inst., Milton's civic holiday. The band's excursion to Niagara Falls will be the main event.

An application has been made to the C.P.R. Co. to have the excursion train stop at Milton Heights and success is expected. Announcement of result next week.

J. M. Denyes, P.S.I., is leaving this week to visit his parents in eastern Ontario, and at points where he has taught at different times.—Oakville Star.

George Watts, of the city of Toronto, has purchased the hundred-acre farm in the township of Eramosa belonging to John Duffield, of Toronto. Sale was made by J. W. Willoughby, Georgetown.

PURSE LOST.—Harry Marchment, of Churchville, lost his purse on 13th inst., between Milton and Hornby. Finder will be suitably rewarded on returning it to him.

T. C. Norris, leader of the Manitoba Opposition, may be Premier before long. He lived on his father's farm, near Milton, before he went to Manitoba, and was well known here. He is a brother of Edgar Norris, of Milton.

TRAIN DERAILED.—Sixteen cars of a G.T.R. freight train were derailed near Mansewood on Monday evening. Passengers and mail on the passenger train due here at 8.47 had to be transferred and the mail did not reach here until after 11 P.M.

HIGH SCHOOL ENTRANCE.

Of 90 candidates at the recent Junior High School Entrance examination at Milton 52 were successful, five obtaining honors as indicated below:

Jean Alexander, Colin Anderson, Emma Black, George Black, Edward Bohham, Louise Bonham, Blanche Buck, Daisy Cantelon, Geo. Cooper, Myrna Coulson, Lily Cropp, Mary Currie, Margaret Dewar, Mabel Margaret Early, Mabel May Early, Grace Elliott, Lillian Faux, Horatio Ford, Mary Ford, Alma Galbraith, Lottie Garbutt, Eva Grice, Norah Hannant, Margaret Harrop (hon.), Lillian Hartley, John Irving, Greta James (hon.), Marguerite Joyce, Thomas Lawrence, Marie Lindsay, Kathleen MacDougall (hon.), Catherine Moffat, Arthur Marchand, Augusta Martin, Homer McCann, Irene McCarron, Hazel McDowell, Stella McFadden, Clara McIntee, Mattie McKenzie, Tena McMillan, Brownlow Merrett, Frances Merrett (hon.), Veva Miller, Grace Mills, Eliza Morley, Ruth Pegg, Eva Robinson, Marion Scott, Annie Stoutt, Florence Walker (hon.), Dorothy Wilson.

The highest three candidates at this centre were, in order of merit, Kathleen McDougall, Frances Merrett and Margaret Harrop, all from the Milton public school.

Statements of marks obtained are being mailed to unsuccessful candidates and certificates will be mailed to the others.

The highest standing in the county was obtained by Miss Marguerite Stewart, daughter of Principal W. H. Stewart, of Acton continuation school.

Milton Continuation School.

Pupils of Milton continuation school have passed examinations as follows:

Lower School Examination—Eileen Harrison, Freida Harrison, Charlene McGibbon, Norman Agnew, Ellen Hartley, Edyth Martin, Kenneth Sitzer, Mildred Mackay (hon.), Mary Featherstone (hon.), Rex Hume.

Model Entrance Examination—Florence Boal.

The results of the Normal School examination will be published when received from Toronto.

Milton has done exceptionally well in the three examinations the results of which have been reported. 90 pupils, from a number of schools, wrote here for the high school entrance, 23 were Miltonians, 17 of them passed, 3 took honors and stood at the head of the 90. In the lower school examinations 11 pupils from Milton continuation school wrote, 10 passed and 2 out of the 3 in the county who took honors 2 were Miltonians. Two Milton pupils wrote for the Model Entrance and one passed. Her standing was among the highest for the county, no county pupil taking honors.

Dr. Waugh told the Champion some time ago that as there were fewer pupils in continuation schools than in high schools the former, when in charge of competent principals, obtained the better results, because more individual attention could be given to the pupils. The success of Milton continuation school proves this. There is now no necessity for sending pupils from this neighborhood to high schools. They can do as well or better at home.

OBITUARIES.

PETER MENZIES.

Peter Menzies, of Nassagaweya, died at St. Joseph's Hospital, Guelph, on Friday, aged 74. His health had been failing for some time. Mr. Menzies was unmarried. He was a brother of the late Wm. Menzies, a cousin of the late James Menzies, and an uncle of David Menzies, of Milton. He was a well informed man, particularly on geology and botany. He was noted for his successful cultivation of ginseng. He was a frequent visitor to Milton. The funeral took place on Tuesday, interment in Evergreen Cemetery, Milton.

JAMES JARVIS.

James Jarvis died very suddenly on Friday at his home near Boyne. He was at work in a hay field when a pair of his horses took fright and there was some difficulty in stopping them. Mr. Jarvis became excited and a stroke resulted. He died soon after being carried into his house. He was 69 years of age. He was the eldest son of the late John Jarvis and was born on the homestead, now occupied by his brother, John. Besides farming he had for many years been a cattle buyer. His death is mourned by a great many friends. He is survived by his widow, four sons, Jas. F., Kilbride, R. A., Trafalgar, and Charles and Cecil at home. There are three daughters, Mrs. Ellerby, Detroit, Mich., who had come home for a visit on Friday morning, and Misses Jessie and Lily, at home. Mrs. John Waldie, of Toronto, is a sister. The funeral took place on Sunday, to Evergreen Cemetery, Milton.

Cook's Cotton Root Compound.

A safe, reliable regulating medicine. Sold in three degrees of strength—No. 1, $1; No. 2, $3; No. 3, $5 per box. Sold by all druggists, or sent prepaid on receipt of price. Free pamphlet. Address: **THE COOK MEDICINE CO., TORONTO, ONT.** (Formerly Windsor.)

THE

Crescent Mixed Quartette

Mr. Howard Moore,	Basso
Henry Higgins,	Tenor
Miss Gladys Sinclair,	Soprano
Miss Jean Moore,	Contralto

Open to receive engagements for garden parties, concerts, etc.

The quartette has won the favor of everyone who has heard it, and has received the warmest commendation from audiences in all parts of Peel and the neighboring counties.

Write for terms and particulars.

W. HOWARD MOORE,
P. O. Box 242, Brampton, Ont.

H. WHEELER

Instructor in Artistic Pianoforte Playing.

I have adopted the famous GODOWSKY System of piano instruction, which is being extensively used in all the leading Conservatories of Music throughout the world with unrivalled success, and it is recognized by the most eminent musicians as the ONLY system of piano instruction.

Pupils may enroll at any time. For terms, etc., apply to H. WHEELER, King Street, Milton. Phone 24.

You cannot depend on some one else to buy you foot-comfort, but you may depend on us having that comfort and satisfaction ready for you in our "Empress" stock. We have just received some beautiful new lines for this season.

Yates' Shoe Store

JULY CLEAN-UP SALE

OF

Wash Goods,
Dresses,
Shirt Waists,
Parasols.

GALBRAITH & COMPANY of Milton

W. Bews' Sons

Headquarters for Men's Furnishings

A full assortment of **Summer Underwear** [illegible] Zimmer Knit, in short sleeves and [illegible] ... $1.00 and $1.50 [illegible]

Summer Outing Shirts, [illegible] $1.00 up.

Straw Hats [illegible] Panama [illegible] 50c up.

Men's and Boys' Belts ... [illegible] 50c, 75c

Men's Black Lustre Coats [illegible] $2.25, $2.50

Men's White Duck Outing Pants [illegible]

Collars and Ties [illegible] variety.

Hats, Caps, Rain Coats, Motor Dusters, etc.

Our Tailoring Dept...

is always at your service. A good assortment of [illegible] and Tweeds on hand in blue, black, gray [illegible] trial order solicited.

PEABODY'S OVERALLS AND SMOCKS ON HAND

Your patronage is appreciated.

Phone 58. — **W. BEWS' SONS**

---

57 Years of Safe Banking

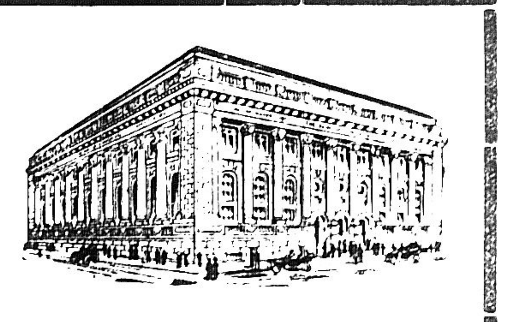

Since the year of its incorporation, 1855, the policy of The Bank of Toronto has been to provide a full service to its many customers. Its affairs have been soundly administered, and its prosperity and service have kept pace with Canada's development.

These figures tell a plain story of growth and success.

Paid up Capital	$5,000,000
Reserved Funds	6,300,000
Assets	Over 60,000,000
Deposits	Over 41,000,000

THE BANK OF TORONTO

INVITES YOUR BANKING BUSINESS.

MILTON BRANCH

T. F. LITTLE, Manager.

IT PAYS TO ADVERTISE.