Bews' Clothing Store

We specialize in made-to-measure

Suits & Overcoats

Now is the time to have your new suit tailored in good style, finished with best trimmings and workmanship.

NO TROUBLE TO SHOW GOODS

A good assortment of

New Hats, Caps, Collars, Ties and Underwear

always on hand

Men's Work Shirts, Overalls, Smocks.

PHONE 58. S. R. BEWS'.

30 PAIRS --OF-- Women's

Lace and Button

Boots

Patent and kid, cloth top and kid top, Cuban heels; sizes 2½, 3, and 3½.

Reg. $4.00, 4.50 and 5.00

To clear at Extra Value 1.98

Repairing Neatly and Promptly Done.

GRAHAM SHOE HOME

The Store for Values

MACKENZIE

EASTER SUGGESTIONS

Easter Confectionery

LIGGITT'S and WILLARD'S Chocolates and Bons Bons will make nice Easter Gifts. The recipients will know that these are the best. Chocolates obtainable as soon as they see the name on the package.

Special Easter Confectionery in Decorated Easter packages.

WATCH OUR WINDOWS

Easter Perfumes.

JONTEEL PERFUME—The greatest sensation in the perfume world. It contains the odor of 26 flowers, which have produced the most delightful and distinctive odors—the delight of thousands. Come in and let us demonstrate to you.

TOILET WATERS in new and pleasing odors. Highest quality Perfumes in boxes from 25c. to $2.50 box

Toilet Waters. Lavender Waters.

WATCH OUR WINDOWS

Easter Flowers

Easter Lillies in pots.
Easter Cut Flowers,
Roses. Tulips.
Snapdragon,
Carnations.

Please Leave Your Orders Early

Easter Cards

Large display of Easter Cards & Booklets to choose from.

Easter Crepe and Tissue Paper for home decorations

Easter Dyes

Easter Egg Dyes,
Elkarp Straw Hat Dye,
Colorite Hat Dye, all shades,
Sunset Soap Dyes,
Rit Soap Dyes,
Dyola and Diamond Dyes,
Rexall Dyes for wool or cotton,
Turkish Dyes.

Easter Requisites Toilet

Jonteel Combination Cream
Jonteel Talcum Powder—something different.
Paradise Massage Cream, Yucca Dry Cream,
Harmony Cocoa Butter Cream,
Bouquet Ramee Complexion Powder,
Bouquet Laurice Toilet Water,
Violet Dulce Cream. Jonteel Face Cream,
Violet Dulce Soap, Lady Fair Castile Soap,

These are just a few of our Best Toilet Requisites.

Have you bought your Thrift Stamps yet? We sell them.

JNO. M. MACKENZIE
PHM. B.
The Rexall Store
Phone 40 MILTON

Local News.

Business locals and announcements of entertainments, etc., are charged 5 cents per line under this heading. No local less than 15c.

Sergt. Chas. Roper, R.C.A., got home on Saturday evening, after a long stay in British Columbia. He did not get to Siberia.

House to rent, 7 rooms. Apply to James Morley. 2t

A Milton young lady has been good enough to send the Champion one of the circulars dropped from the airplane which flew over Milton on the 5th inst. It advertises a new patcher for bicycle tires.

A mass meeting of the G.W.V.A. will be held in the reading room of the town hall at 8 p.m., Thursday, April 24th. All returned soldiers are invited to be present to discuss clubhouse and other important business. Don't forget the date.

SPEED LIMIT—The Municipal Committee of the Ontario Legislature has reported favorably upon a clause to amend the Motor Vehicles Act permitting motor cars to be driven at a speed of 20 miles an hour in cities, towns and villages, instead of 15 as at present, and at 25 miles an hour in the country instead of 20 as at present. The fight was largely between the rural and urban members, although there were a few bolters from the former class, who, owning cars themselves, backed up the request to permit motors to be driven at a faster rate of speed.

A grand concert will be given in the Milton Methodist Church on Thursday, May 1st, by the members of the staff of the Hambourg Conservatory of Music, Toronto. The programme will consist of violin solos and quartettes, piano and vocal solos, and recitations, under the direction of Broadus Farmer. Further particulars next week.

A SERIOUS CHARGE.—Last Thursday Dr. Metherell, of Burlington, was arrested. He was brought to jail here in the evening. He is charged with performing a criminal operation on Theresa Kew, of Brantford, the jury finding that Theresa Kew, who died at the General Hospital, Brantford, on April 3rd, according to the evidence, came to her death as the result of a criminal operation performed at Burlington on March 28th by Dr. Metherell. At the inquest Rachael Crouse swore that she went to Burlington with the deceased, who was her sister, that Dr. Metherell admitted them into his house, asked deceased a few question and the operation followed. Witness was present throughout. Deceased paid the doctor $15 and he gave her some instructions and some tablets to take. Mrs. Jennie Kew gave evidence as to the condition and last illness of deceased, who was her daughter. John W. Burgess, a furniture dealer and a widower, admitted improper relations with deceased, who told him she was going to Burlington, to Dr. Metherell, as a woman had told her he could get her out of her trouble. Witness objected and proposed marriage at Easter. Deceased refused on the ground that there would be talk. Witness gave her no money, but later, on hearing of her illness, told Dr. Robinson that he would pay all expenses. Drs. C. D. Chapin and T.G.E. Pearson swore that in the post mortem they found that death had been due to septic peritonitis. This might have been caused by such an operation as was alleged. Dr. Metherell goes to Burlington to-day for the preliminary enquiry before Police Magistrate Barr. He came to Canada from England in 1854 and has practiced medicine for over sixty years, first at Cumminsville for a year, later at Freelton and at Hamilton, where he was for a number of years and was at one time a member of the city council. He has been at Burlington for 15 years.

PRINCESS THEATRE

Friday and Saturday, April 18 & 19

Mary Pickford in **"Rebecca of Sunnybrook Farm.'**, See Rebecca as **"As a Soap Girl,"** and in **"Sunday Manners."**

Also Roscoe Fattty Arbuckle in **"A Country Hero"** —a laugh every minute.

ADMISSION 10c. & 20c. PLUS TAX.

COMING TO THE PRINCESS—

APRIL 22—"The Deacon" by the I.O.D.E.
" 23—The Brampton Minstrels.
" 30—The Ward-Buckner Concert Co.

Deputy Sheriff Robert Joyce has resigned. Who his successor will be has not been announced.

GRANT TO SOLDIERS.—Last Friday Esquesing county council passed a by-law providing for a grant of $20 to each Esquesing officer and man returned from service overseas.

FOR SALE—A six-roomed dwelling house, in good repair. For particulars apply to John Hunter, Queen St.

S. R. Smart, formerly agent of the Farmers Bank here, is back in Toronto after 33 months' service overseas. He brought with him a Scotch wife, a V.A.D.

Wanted to buy, brick dwelling; must be modern with all the conveniences. Phone 136.

Daylight saving began in Milton on Monday morning. Burlington and Acton stick to standard time. Hamilton council voted 13 to 8 against daylight saving.

A meeting of the Farmers' Club will be held at their room, Milton, on Saturday, April 19th, at 3 p.m.

ATHLETICS.—The recent wet weather has retarded the Milton Athletic Association in the work of preparing the fair grounds for baseball, football, tennis, etc., but it will be completed as quickly as possible.

FOR SALE—Seven grade ewes, with twelve lambs. Apply to G. Huffman, lot 11, con. 5, Esquesing.

Postmaster James Matthews celebrated his 84th birthday on Sunday. He set a good example that day to many younger citizens by attending the church services both morning and evening.—Acton Free Press.

Are you giving your wife and family the protection they are entitled to? A policy in the Sun Life will do it. C. D. McGregor, Agent.

Mrs. Chas. Porter, of Appleby, announces the engagement of her fourth daughter, Bertha Jane, to William S. McClenahan, B.A., of Ottawa, son of Mr. and Mrs. W. J. McClenahan, of Milton. The marriage is to take place in April.

White Rock Eggs for Sale.—$1.50 per 15. My pen is headed by 1st prize cock at Toronto National Exhibition. —Wm. Maddocks, Milton.

Lieut.-Col. James Ballantine, D. S. O., is home again at Georgetown from Hamilton, N.Y., for the Easter holidays. Col. Ballantine condemns the proposed G.W.V.A. memorial club house at Georgetown. He says the returned men need home life, not club life.

NEW Easter Hats, Caps, Neckwear, Collars and Hose. A nice range of these lines to be had at S. R. Bews' Clothing Store.

A SAD DEATH.—Last Saturday morning Miss McMurchy, of Clarksburg, was on the way from Thornbury to Hamilton for treatment for a nervous disorder. She took a bad spell between Georgetown and Milton and died on the passenger coach just after the train pulled into the station here about noon. She was nineteen years of age.

Secure your tickets early for the Brampton Minstrels on April 23rd. On sale at Brown's Drug Store.

CLERK AND TREASURER.—The matter of the Clerk and Treasurership of Acton is settled after three months' consideration. Harold Nash Farmer has been appointed, at a salary of $400 a year. He is a barrister and has succeeded to the practice of the late A. J. McKinnon. Ex-Warden Hynds refused to put in a second application. He has done his bit for the town for many years and done it well.

Come and have a good laugh at Princess Theatre, Tuesday evening, April 22nd. "The Deacon," given by local talent for I.O.D.E.

KNOX CHURCH.—Easter services will be held in Knox Church on Sunday. The morning subject will be "Peter and John at the open sepulchre." Morning anthem, "Thanks be to God," (Carl Bruke). Evening subject, "A man at his best." Evening anthem, "He was crucified (W. A. White). In addition to the special music by the choir, Corpl. Wilkinson, of Toronto (a returned soldier) will sing at both services. Seats are all free. You will be welcome.

Brampton Minstrels end men say they have a "scream" on ——. Wonder who it is? April 23rd we'll know.

A memorial service was held in Zimmerman Methodist Church on Sunday afternoon, April 6th, to do honor to the memory of the late Private W. A. Kerns, who died in England of appendicitis. There was a large attendance, the church being suitably draped in black, with the national colors turned round the communion rail. Rev. T. Snowdon conducted the services. Suitable music was provided. Miss Bennett presided at the organ and played a solemn dirge at the close of the service.

"THE DEACON," amateur dramatic play given by I.O.D.E., at the Princess Theatre, Tuesday, April 22nd, at 8.30 p.m. (new time). Total proceeds for I.O.D.E.

METHODIST CHURCH.—Last Sunday was a red letter day in the history of Milton Methodist Church, it being anniversary day. The weather conditions were favorable and large congregations were present, especially in the evening when the gallery had to be opened to accommodate the people. The Presbyterians withdrew their evening service and their minister, Rev. W.M. Mackay, assisted in the service. The preacher of the day was the Rev. Captain J. W. Magwood, of Toronto, who delivered two fine discources. Special music was rendered by the choir, which was assisted in the evening by a mixed quartette from Moffat. Their singing was much appreciated. An appeal was made for $250 and the congregation responded by placing $300 on the plates. On Monday evening a large crowd turned out to hear Rev. Mr. Magwood deliver his intensely interesting lecture, "Some War Revelation." In addition to the lecture the following musical numbers were given: duet, Mr. and Mrs. Dewitt Galloway; organ solo, Harry Wheeler; vocal solos, Mrs. Galloway and Miss B. Harrop.

Corpl. Wm. Maddocks is improving his property on Main St.

Dr. R. K. Anderson, M. P., is here, to stay until Monday evening.

The members of the football club are requested to turn out for practice tomorrow night.

Mr. and Mrs. H. F. Rykert, formerly of Milton, have removed from Toronto to St. Catharines.

Two cows for sale. Apply to Geo. Young, Mill St., in the evenings.

Dame rumor says there is an illicit still in operation in this vicinity; but where is it?—Burlington Gazette.

We wish you A Happy Easter and may this Eastertide bring peace on earth to all nations.—T. H. Moorehead.

The Star says Jas. A. Bell, C. E., of St. Thomas, has been surveying Oakville streets the roadways of which the council proposes to pave.

Buy a real Victrola and Victor records, for sale only at Brown's Drug Store.

Mr. and Mrs. W. B. Clements's son, aged eight years, is recovering from an attack of pneumonia, which was very serious for several days.

FOR SALE—A six-room house, with outhouse and two lots of ground. Apply to Mr. R. Onley, John Street, Milton.

Major Robt. McEwan, C.A.M.C., has resumed his medical practice at Saskatoon, Sask., and Mrs. McEwan left Milton yesterday morning to join him.

MUSICAL TREAT.—Corda Ward-Buchner and the artists of the Ward-Buchner Concert Co. at the Princess on April 30th.

Miss Jean Panton is in St. John's Hospital, Toronto. She is recovering from a severe attack of pneumonia and pleurisy. She was taken ill on March 31st.

Special missionary service in Kilbride Presbyterian Church, on Sunday, April 20th, at 7.30 p.m. Special music. Rev. Mr. Atkinson will preach.

A. L. Hemstreet has sold his fruit farm adjoining Milton, to a Toronto man and has bought W. W. Foster's brick dwelling south of the town. He has moved into it this week.

The Rev. Dr. Haddow, of Toronto, will preach in Hornby and Omagh Presbyterian Churches next Sunday, at 11 a.m. and 7 p.m., standard time.

WANTED.—Matron for the Milton Children's Aid Shelter in Milton. Initial salary thirty dollars per month. Assistant supplied. Apply to Mrs. T. J. Brown, Sec. C.A.S., Milton.

WILL BUILD.—T. J. Brown, druggist, having purchased from Alex. Duff the house on Martin Street now occupied by Alex. Wilson (next to C. R. Turner's), will erect a fine brick residence on the property this summer.

The proposed provincial highway, Toronto to Sarnia, through Georgetown, Guelph, Kitchener and Stratford is opposed by the U.F.O. Therefore deputations from the municipalities interested are likely to go to Ottawa in support of the road.

Grace Church.—Services on Easter day. Holy Communion 8.30 a.m. Morning prayer and Holy Communion 11 a.m. Subject, "Easter and the future life." Evening prayer and sermon 7 p.m. Subject "Our Living Lord." Anthem, by Steiner, "They have taken away my Lord." Special Easter hymns.

TOWN COUNCIL.

The council meton Tuesday evening. The Mayor in the chair and all present except Councillor Turner.

The most important business transacted was the introduction of a by-law for the appointment of a Housing Commission under the Act to Provide for the Erection of Dwelling Houses. The by-law got its first reading.

The act provides for loans of money for the erection of dwellings, municipalities to guarantee payment with interest at five per cent. The borrower can get from $1000 to $3000, and must pay for it in monthly instalments. Until payment is completed he shall be in the position of a tenant, and, in case of default in monthly payments, the Commission may enter into possession of the house under Landlord and Tenant Act.

A few small accounts were passed.

WEDDING BELLS.

FEATHERSTONE-MOUNTAIN.

A very pretty, but quiet wedding took place on April 5th, at the home of Mr. and Mrs. Albert Mountain, Nelson township, formerly of Todmorden, when their eldest daughter, Ada, was united in marriage to Charles E. Featherstone, Rev. E. W. Brearley, B.A., of Hornby, officiating, to the strains of the Bridal Chorus from Lohengrin, played by Mrs. Brearley. The bride entered the parlor on the arm of her father. She looked charming in white silk, carrying a bouquet of sweet peas. Following the ceremony, which was witnessed by immediate relatives and friends from Toronto, Hamilton, and elsewhere, a rich wedding repast was enjoyed by all. The newly-married couple left by motor for Toronto, the bride travelling in a sand colored suit, with hat to match and black furs.

Cream Wanted

We want more cream, as butter is very scarce, and will pay the highest price for butterfat at factory ...

SOLICITING YOUR PATRONAGE

Halton Cream & Butter Co.

-- SANDERSON'S --

Exquisite Millinery Display

You will appreciate the new and dainty styles this season. The variety is most diversified, permitting selection of all la test shapes and colors. This Easter display includes the new watteau sailor, pokes, drooping effects, and lace and maline combinations in all wanted shades. The showing is exclusive; "no two alike," and our prices and very moderate. We invite your inspection.

WALL PAPER

A splendid selection of parlor, living-room, dining-room and bed-room papers ranging in price from 10c. to 40c. per roll.

The new 4-yard-wide Linoleum is now in, also the 2-yard-wide Floor Oilcloths.

DRAPERIES.

Just opened, the new curtain materials: Lace Net, some plain, others with lace edge, ranging in price from 25c to $10.00 per yard; Marquesettes in plain colors and fancy colored borders; Casement Cloths with double curtain effects, Sateens, Chintz, Repps and Silkines, in great variety. Prices range 25c to 90c yd.

House Dress Special

Ladies' Print House Dresses, sizes 36 to 46, in fast colors; good quality of print and made in two styles. These are regular value at $2. **Special $1.39**

***Sanderson's,* - - Milton's Big Cash Store**

EASTER TERM OPENS APR. 22nd

ELLIOTT BUSINESS COLLEGE
Yonge & Charles Sts., Toronto.

Stenographers, Typists, Accountants, Commercial Teachers, Office Clerks, etc., readily get employment IF THEY GRADUATE FROM THIS COLLEGE. Open all year. Enter now. Write for catalogue.

W. J. ELLIOTT, Principal.

BORN.

Stephenson—At Blythe, on April 8th, 1919, to Mr. and Mrs. Hector Stephson, a daughter (Margaret Jean).

MARRIED.

Graham-Hoage—At the Methodist Church, Penetanguishene, on Monday, April 7th, Julia Hoage to Adam Graham, of Burlington.

Naisbitt-Peace—At Hamilton, Saturday, April 12th, by Rev. Wm. Ross, Nellie Pease, of London, to Herbert F. Naisbitt, of Burlington.

Gregory—Brihay—At Flenu-les-Mons, on Feb. 1, 1919, Lieut.-Goldwin Gregory, son of Mr. and Mrs. W.D. Gregory, to Irene, daughter of Monsieur and Madam Alfred Brihay, of Flenu-les-Mons, Belgium.

Lamb—White—At the home of the bride's sister, Cambridge St., Lindsay, on Wednesday, April 16th, 1919, by the Rev. Mr. Mackintosh, Agnes Ethel White, daughter of the late David White, Monaghan, to Percy Alexander Lamb, son of Robert Lamb, Milton.

DIED.

Dynes—At Burlington, on April 5th, Charles N. Dynes, aged 79 years.

Robinson—At Burlington, on April 10, 1919, George Robinson, in his 88th year.

Foster—At Georgetown, Saturday, April 12th, Pearl Foster, aged 18 years.

Husband—At Sault Ste. Marie, Ont., on April 8th, William C. Husband, formerly of Nelson, aged 76 years.

McKerr—At Burlington, on Monday, April 14th, Lawrence Thomas McKerr, aged 15 years.

Deforest—In Burford township, on Saturday, April 12, Peter DeForest, formerly of Burlington, aged 66 aged.

Lillycrop—At Waterdown, on Monday, April 14th, Bessie Jasper, beloved wife of Walter Lillycrop, in her 36th year.

IN MEMORIAM.

Lees—In loving memory of Pte. Wm. G. Lees, of the 4th Battalion, 1st Brigade, 1st Canadian contingent, killed at Langemark, Flanders, April 22nd, 1915.

By Father and Mother and Mr. and Mrs. A. Lees, Milton Heights.

Hamilton—In loving memory of my dear Brother, Pte. James Hamilton, who answered the call just three years ago.

We picture his face returning.
We long to clasp his hand;
But God has postponed the meeting
Till we meet in a better land.
Sister Mary.

Fetter—In loving memory of my dear father, Nicholas Fetter, who passed away on April 16th, 1918.

You are not forgotten, father,
Nor will you ever be,
So long as life and memory last
I will remember thee.
Days of sadness still come o'er me,
Tears in silence often flow,
For memory keeps you ever near,
Though you died one year ago.
Loving daughter, Mrs. William Wilson

Fetter—In loving memory of my dear husband and father, Nicholas Fetter, who passed away April 16th, 1918.

We saw him fading like a flower,
We could not make him stay;
We nursed him with the tenderest care
Till God called him away.
Though in the grave he calmly sleeps,
His spirit shines above;
Safe and secure in our Saviour's keeping
Lies the one we all so dearly loved.
Wife, Sons and Daughters.

Get the Records

Select your school on the basis of actual work done today. Write Shaw's Schools, Toronto, for up to date record of graduates and positions filled. It will interest you. W. H. Shaw, President.

SATURDAY TREAT

Our Victory Fudge Squares are so nice that we sold out early the last time we had them for sale—fine cream squares with cocoanut mixed in cream. We could sell tons of this line at 25c. wholesale. Actually worth 40c. a lb. .....SATURDAY TREAT PRICE 25c.

WEEK-END CHOCOLATES 39c.

Many wonder how we can sell such good chocolates at so low a price. Let us worry about that. Take advantage of the low price and BUY, BUY, BUY. Assorted chocolates, reg. 50c lb. ..... Week-End Special 39c

T. H. MOOREHEAD

MILTON BRAMPTON GEORGETOWN

Our Spring FOOTWEAR Has Arrived

Come in and make your choice of **FOOTWEAR** from the many new lines of proven makes.

Good selection of **Solid Leather Work Boots** at reasonable prices.

REPAIRING neatly and promptly attended to.

HUME'S SHOE STORE

WIRE FENCE

Something that will interest the farmer—Call at CLEMENTS & CO'S and get their prices on WIRE FENCE.

We have just received a shipment of a nice line of BICYCLES. Come in and see them, boys.

We also carry a fine line of SHERWIN-WILLIAMS PAINTS AND VARNISHES.

They are always pleased to quote you prices.

Clements & Co., : : Hardware

NO use worrying about the condition of your battery when it's our business to know. All batteries wear out sooner or later but yours will last longer if you use our free testing and filling service. Recharging and repairing any make at right prices. When your present battery is ready for the discard, buy a "Prest-O-Lite", built by the Oldest Service to Automobile Owners in America.

CRAPPER & CROZIER
DISTRIBUTORS
Phone 5 j MILTON, ONT.

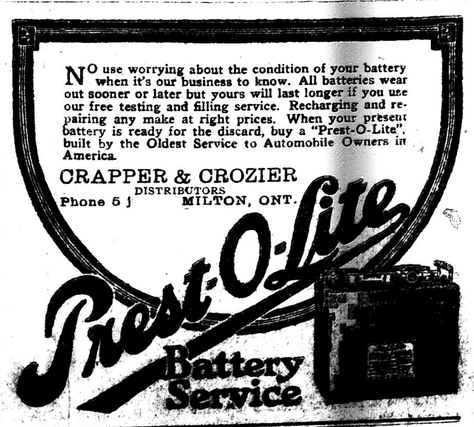

IT PAYS TO ADVERTISE