The Canadian Champion
MILTON, April 28, 1910.

The town council has been approached lately by a man who proposes to establish an industry here in consideration of a bonus of $10,000. Such bonusing is a gamble in which the municipalities too often lose. Milton should avoid it, while encouraging industries as much as possible and safe. The town may have an opportunity soon to do something in this line which will be both safe and profitable. For some time Messrs. Winn & Co., of the shoe factory, have been unable to supply the demand for their goods, which have become known for their high quality from the Atlantic to the Pacific. At present they pay out in wages nearly $2000 a month, but they wish to double the capacity of their present building and to leave it for a much larger and more suitable factory, to be erected in another part of the town. They may ask the corporation to guarantee their bonds to the amount of $20,000, giving every necessary guarantee on their part. Such a proposition should meet with the favor of the ratepayers.

Drainage Demonstration.

The Ontario Agricultural College is emphasizing the value of drainage again this summer, for which purpose drainage demonstrations are being held in many parts of the province. On Thursday, May 5th, at the hour of 2 o'clock, one of those demonstrations will be held on the farm of Wm. Hume, concession 6, lot 8, Nelson. This meeting should be of special interest, as some difficult places to drain are involved. Besides the discussion of the particular problems of Mr. Hume's farm, there will be a demonstration of methods of finding the fall over a ditch, determining the grade, digging true to grade, etc. Those of our readers interested in drainage should not miss this meeting.

Anyone wishing information about the drainage work should write Prof W. H. Day, O. A. C. Guelph.

COLORS IN FLAGS.

Red is the Most Frequent, and After That Comes Blue.

It is entirely appropriate, of course, that red, the war color, should appear so frequently in the flags of the various nations. Of the flags of the countries of the eastern hemisphere there is only one—that of Greece—which does not show the martial color. In the western hemisphere, however, we find several standards not showing red. The flags of the Argentine Republic, Brazil, Nicaragua, Guatemala, Uruguay and Honduras contain no red.

In this country there is no red in the union jack or in the flags of the secretary of the navy, the admiral of the navy, the rear admiral senior in rank and the rear admiral junior in rank. Red appears in the pennant of the rear admiral second in rank and the pennant of the revenue marine. The United States mail flag also shows red, and that color is also found in the pennants for the vessels of the lighthouse service, the yacht ensign, the ensign of the revenue marine, the president's and the secretary of war's standards.

The flags that are almost entirely red, except for the devices shown thereon, are those of Austria-Hungary, Egypt, Morocco and Japan. The flag of Turkey is practically of a solid red.

After red the prevailing color in flags is blue.—Harper's Weekly.

Something Wrong.

The balloon pilot landed in the little backwoods village and told the loiterers the thrilling story of his escape.

"And at one time," he related, with dramatic force, "I was in a storm and sweeping over a vast desert. There was nothing to do but throw out sand and prepare for the worst. Gentlemen, at one time I felt as if I had lost my head and gone plumb crazy."

The oldest inhabitant slowly lighted his pipe and drawled, with a sarcastic smile:

"You must have been plumb crazy, bub, to throw sand on a desert. Didn't you think there was enough sand there already?"—Chicago News.

Cook's Cotton Root Compound.

The great Uterine Tonic, and only safe effectual Monthly Regulator on which women can depend. Sold in three degrees of strength—No. 1, $1; No. 2, 10 degrees stronger, $3; No. 3, for special cases, $5 per box. Sold by all druggists, or sent prepaid on receipt of price. Free pamphlet. Address: THE COOK MEDICINE CO., TORONTO, ONT. (formerly Windsor)

Concern is reported in England on account of the condition of King Edward's health. He has been at a continental health resort for some time past, but reports indicate that his stay has done him little good. It would seem that the King is in danger of apoplexy, which may carry him off at any time.

NERVOUS DISEASES IN THE SPRING

Can Only be Removed by Toning Up the Blood and Strengthening the Nerves.

Nervous diseases become more common and more serious in the spring than at any other time of the year. This is the opinion of the best medical authorities after long observation. Vital changes in the system after long winter months may cause much more than "spring weakness," and the familiar weariness and schings. Official records prove that in April and May neuralgia, St. Vitus dance, epilepsy and various forms of nervous disturbances are at their worst, especially among those who have not reached middle age.

The antiquated custom of taking purgatives in the spring is useless, for the system really needs strengthening—purgatives make you weaker. Dr. William's Pink Pills have a special action on the blood and nerves, for they give strength and have cured not only many forms of nervous disorders, but also other spring troubles such as headaches, weakness in the limbs, loss of appetite, trembling of the hands, melancholy and mental and bodily weariness as well as unsightly pimples and skin troubles.

Dr. Williams' Pink Pills cure these nervous disorders and spring ailments because they actually make new, rich, red blood. Sold by all medicine dealers or by mail at 50 cents a box, or six boxes for $2.50 from The Dr. Williams' Medicine Co., Brockville, Ont.

Spring Show.

The annual spring show of the Halton Agricultural Society, held in Milton on Friday, was the most successful in every way for a number of years. The attendance was larger, so was the number of horses exhibited, and they were a splendid lot of animals all around, a fact on which the society was complimented by the expert judges, whose awards met with general approval.

Prize List.

Draft—1st, Jos. Telfer's "Menteith Favorite;" 2nd, P. Beaver's "Lord Kinross;" 3rd, J. F. Burrell's "Roswell Saxon Harold."

3-year-old Draft—1st, McKenzie Bros', "Benor Omles;" 2nd, Geo. Bell & Son's "Halton's Hero."

Percheron—1st, J. F. Burrell & Co's, "Grey Squirel;" 2nd, Wm. McCready's "Lampiste;" 3rd, McKenzie Bros', "Hydrogene."

Hackney—1st, J. F. Burrell & Co's, "Balby Duke;" 2nd, Bennett Bros', "Admaston Nuggett;" 3rd, J. F. Burrell & Co's, "Barthorp Performer."

Roadsters—1st, J. F. Burrell & Co's, "Arka;" 2nd, J. D. McGibbon's "Sam Bernard;" 3rd, T. E. Armstrong's "Golden Jubilee."

Thoroughbreds—1st, J. D. McGibbon's "Nimble Dick;" 2nd, D. Cordingly's "Gold Car."

Carriage—1st, H. W. Cook's "Golden Crown."

In the evening a banquet was given by the agricultural society at the town hall. It was a great success in every way. The attendance was 92. The tables were loaded with choice eatables, were nicely decorated, and there was a large staff of waiters. E. Syer was the caterer.

After the banquet, with George Andrew in the chair, three able and instructive addresses were delivered. C. C. James, Deputy Minister of Agriculture, spoke on Canadian farming as compared with that of continental European countries. Here, he said, land is cheap and labor dear. Hence the work is not as thorough as it should be. In Europe land is dear, labor is cheap, and every foot of land is worked to the greatest possible advantage. The speaker advised Canadians to intensify and diversify their farming, to grow less wheat, of which the West can supply all that is wanted, and go into other lines which will pay better.

Lockie Wilson talked of the tendency of Canadian young people to leave the farm and go to the cities, and how to counteract this tendency, so that the farm labor problem may become less serious and farming methods may be more thorough.

Dr. Boulter, V. S., of Niagara Falls, spoke on the judging of horses, explaining all the points to be taken into account.

The programme was varied by songs from three exceptionally fine singers, Messrs. Harry Barron and Cecil Earl, of Milton, and Robertson, of Kilbride.

Ashgrove.

April 25th, 1910.

The April showers of late are very much appreciated by all.

A number from here attended the banquet at Milton on Friday last.

Mrs. R. J. Graham and babe are visiting at Hamilton.

Mrs. S. K. Ruddell has returned home after visiting friends in Toronto.

J. P. Alexander and Master Jack spent Sunday at the Grove.

Mr. and Mrs. Abbie Wrigglesworth and Miss Myrtle spent Sunday with Omagh friends.

A number of our young men have taken a step along the line of matrimony. We wonder who will be the next.

Owing to the quarterly meeting in Georgetown on Sunday next the regular service will be withdrawn here.

Eva Suter was acquitted at Brace bridge of the murder of her two-year-old son.

Western Crops.

Winnipeg, April 25.—Some accounts sent out about the storm that visited the west last week were of a kind to promote the belief that the country and crop were overtaken by a great disaster. As a matter of fact, absolutely no damage to the crop has been reported and none will follow beyond some slight delay in getting the rest of the seed into the ground, a matter which can do no harm, and which may result in considerable good. Experience has taught the western wheat grower that much more depends upon how much rain there is in May and June than upon the date of seeding. Thus far the crop situation is one of very great promise and it is to be noted that storms which occur in the west are always more terrifying to read about in outside newspapers than they are in actual occurrence, really bad storms being extremely rare between the Great Lakes and the Rocky Mountains.

What the Canadian Navy Marks.

Weekly Sun.

It marks the beginning of an attempt to divert the energies of seven million people, heretofore wholly devoted to the arts of peace, in large part, to what Victor Hugo properly described as "the crime of civilization."

Bjornsjerne Bjornson, the Norwegian poet and novelist, is dead in Paris.

Probably half the cotton crop in the southern States has been destroyed by snow and frost.

ASSIZES

COUNTY OF HALTON, TO WIT:

Notice is hereby given that the Sittings of the High Court of Justice, as and being the Courts of Assize and Nisi Prius, Oyer and Terminer, and General Gaol Delivery for the said

County of Halton

will be held at the Court House in the

TOWN OF MILTON

—ON—

MONDAY, MAY 9, 1910

at the hour of One o'clock, p. m., of which all Justices of the Peace, Coroners, Constables, Gaolers, and all others concerned are requested to take notice and attend, to do and perform all duties which appertain to them.

S. WEBSTER,
Sheriff, Co. Halton.

Sheriff's Office,
Milton, April 20th, 1910. 45-3t

Horsemen!

Get your route bills and cards at the Champion Office. A variety of cuts from which to select. Leave your orders in early and avoid rush.

Auction Sale of Factory Property in the Town of Milton.

In the Matter of the C. R. Willmott Company, Limited, in Liquidation.

Pursuant to the Order of the Official Referee, George Keppele, K.C., and under instructions from the Liquidator, Henry Barber, Esquire, the following lands and premises will be offered for sale at public auction at the McGibbon House, in the Town of Milton, on

MONDAY, MAY 2nd, A.D. 1910

at the hour of four o'clock in the afternoon, by George Andrew, Auctioneer:

All and singular those certain parcels or tracts of land and premises situate, lying and being composed of part of the north easterly half of lot number fourteen in the second concession (New Survey), of the Township of Trafalgar, in the said County of Halton, and now lying within the limits of the Town of Milton and described as follows: Commencing at the intersection of the north easterly boundary of that portion of Court Street (which lies to the north west of Main Street in the said Town of Milton), produced northerly to intersect the north westerly boundary of the Canadian Pacific Railway's station ground, thence continuing northerly on a line with said north easterly boundary of said Court Street produced to the south easterly boundary of land owned by one Jasper Martin, a distance of one hundred and sixty-eight feet, more or less, thence in a north easterly direction along the said south easterly boundary of said Jasper Martin's land to a point on the south westerly limit of the concession line, thence south easterly along the south westerly boundary of said concession line to the north westerly boundary of said Canadian Pacific Railway's station ground, thence south westerly along the said north westerly boundary of said railway's station grounds to the place of beginning, and containing nine acres, be the same more or less.

On the said lands are erected the following buildings (not completed):

Brick factory building 122x114 feet.
Brick foundry building 100x50 feet.
Power house 44x42 feet.

The above buildings are new and the premises are well adapted for a manufacturing plant.

The property will be offered for sale en bloc.

The property will be offered for sale subject to a reserved bid.

10 per cent. of the purchase money to be paid down at the time of sale and the balance within thirty days thereafter.

Further particulars and conditions of sale can be had from the undersigned or from Messrs. Proudfoot, Duncan & Co., 12 Richmond Street East, Toronto, solicitors for the Liquidator, or Charles E. Hollinrake, Esquire, Barrister, Milton.

Dated this 8th day of April A.D. 1910.

HENRY BARBER,
Liquidator.

3t

EXTRA! Special

In Suitings to Order

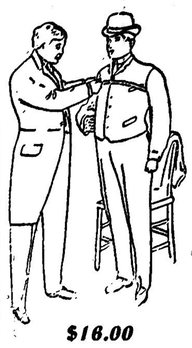

$16.00

In order to further introduce the famous "Hobberlin" made to order clothes, we have arranged with this big Tailoring House to offer No's, 581, 582, 583, 584, 589 and 593 at $16.00. The regular price of these goods has been $20.00. They are splendid "Spring Cheviots" in the popular designs and colorings, and equal to any $22 or $25 suiting elsewhere. It will pay you to come out of your way to leave your measure. No such values have ever been offered in this town. It is only by "Special" arrangement we have been enabled to do so. Ask to see these numbers when you come.

BARNETT, The Tailor, MILTON
AGENT

THE BON MARCHE CO.
MILTON'S POPULAR STORE

Store Closes 5.30 p.m.

LACE CURTAINS
And Drapery Fabrics

A splendid display of window decorations this season—larger varieties and better values than ever. We aim always for that, and this spring have accomplished wonders in the curtain department. Take stock of your window wants. Come in and look over the curtains.

Nottingham Lace Curtains, 3 yds. long, 54 in. wide, per pair $1.00.
Nottingham Lace Curtains, 3 yards long at ..... 75c., $1.25, 1.50, 2.00, 2.50 and 3.00 pair.
Lace Curtains, 3 yards long, per pair ..... 25c.
Lace Curtains, 2½ yards long, per pair ..... 50c.
Swiss Net Curtain ..... $3.00, 4.00, 5.00 pair.

The designs and colorings of the Curtain Madras that we are showing are very exceptional—so original and so artistic.

Plain and Colored Madras at ..... 15, 20, 25, 30, 35 and 60c yd.
Frilled Curtain Muslin, per yard ..... 25c.
Fancy Scrims, white and cream, per yard ..... 15, 20, 25c.
Fancy Art Sateens, per yard ..... 15, 20, 25c.
Cretonnes, etc., per yard ..... 12½, 15, 25c.
Furniture Covering, damasks, Roman stripes, etc., per yard 50, 60, 75c, $1.00

Wall Paper Makes all the Difference

Right on the same street, maybe, is a house that gives you the impression of shabbiness and discomfort, simply because the walls have old-fashioned grimy paper.

The whole house looks gloomy and miserable just because of that old, ugly paper on the hall—and the other rooms are no better.

Right next door there maybe the mate of this house in every particular. Yet this house next door is bright, cheerful and quite superior. The furnishings are no better—the only difference is that of the Wall Paper. But what a real difference!

Consider now if it wouldn't add to the pleasure, comfort and beauty of your own home to have some of the rooms papered this spring. We will be pleased to show you that it will. Let us. Come in and talk it over with the papers as silent witnesses.

New Parlor and Drawing-room Papers at ... 10, 12½, 15, 20, 25 and 35c a roll.
New Dining-room, Halls and Libraries at ..... 10, 12½, 15 and 20c a roll.
New Bed-room at ..... 5, 8, 10, 12½, 15 and 20c a roll.

Pay a visit to our Wall Paper Dept. We're always pleased to show the papers.

THE SUBSCRIPTION LIST OPENS AT THE OFFICE OF THE GUARDIAN TRUST COMPANY, LTD., TORONTO, ON MONDAY, APRIL 25th, 1910, AND WILL BE CLOSED ON OR BEFORE MONDAY, THE 9th DAY OF MAY, 1910, AT 3 P.M.

CAWTHRA MULOCK & CO.
OWN AND OFFER FOR SALE
AT PAR, $100 PER SHARE
$2,000,000 of the 7 p.c. Cumulative Preferred Stock, with a bonus of 25 p.c. Common Stock, of

Maple Leaf Milling Company Limited

(Incorporated under the Laws of the Province of Ontario).

HEAD OFFICE, - TORONTO, CANADA

CAPITAL STOCK, Issued and Fully Paid Up.

PREFERRED (7% Cumulative) - - - -	$2,500,000
COMMON - - - - - - - - - -	2,500,000
	$5,000,000

THE COMPANY HAS NO BONDS ISSUED OR AUTHORIZED.

GUARDIAN TRUST COMPANY, Limited

is prepared to receive subscriptions for $2,000,000 of the above seven per cent. cumulative preferred stock at the price of $100 for each share, with a bonus of common stock equal in par value to 25 per cent. of the par value of the preferred stock allotted, to be delivered on payment of subscription in full.

The dividends on the preferred stock, accrue from April 5th, 1910.

Subscriptions will be payable as follows:
10 per cent. on Application, and
90 per cent. on Allotment.
100 per cent.

or

In instalments as follows, in which case interest at the rate of 6 per cent. will be charged.
10 per cent. on Application.
15 per cent. on Allotment.
25 per cent. on 1st June, 1910.
25 per cent. on 1st July, 1910, and
25 per cent. on 1st August, 1910.
100 per cent.

The right is reserved to allot only such subscriptions and for such amounts as may be approved and to close the subscription book without notice.

Application will be made for the listing of the securities of the Company on The Toronto Stock Exchange.

BANKERS OF COMPANY—Imperial Bank of Canada and Bank of Montreal

BOARD OF DIRECTORS

D. C. CAMERON, Winnipeg, President.
President Rat Portage Lumber Company, Limited.

CAWTHRA MULOCK, Toronto, Vice-President.
Director Imperial Bank of Canada, Director Confederation Life Association.

CHARLES W. BAND, Toronto.
Vice-President James Carruthers Company, Limited, Grain Exporters.

JOHN I. A. HUNT, London.
President Goderich Elevator & Transit Co, Vice-President Hunt Bros., Limited, Millers.

CHARLES WURTELE, Toronto,
Vice-President National Iron Works, Limited.

JOHN CARRICK, Toronto.
Secretary The Maple Leaf Flour Mills Co., Limited.

HEDLEY SHAW, Toronto.
Managing Director Maple Leaf Milling Co., Limited.

NEW COMPANY A GOING CONCERN.

Maple Leaf Milling Company, Limited, is a new Company which has taken over the whole undertaking as a going concern of the Maple Leaf Flour Mills Company Limited, including therein that of the Hedley Shaw Milling Company Limited. The company has mills at Kenora, Thorold, St. Catharines, Welland, and Port Colborne (the last named in course of construction) in the Province of Ontario and at Brandon in the Province of Manitoba. When the construction at present under way at Port Colborne is completed the company will have a total milling capacity of 12,800 barrels per day. The company has at present thirty-five elevators situated throughout the Western Wheat Belt, and fifteen additional ones are being added at the present time. A million bushel elevator is being constructed next to the new mill at Port Colborne. The company has also warehouses and offices at Toronto, Winnipeg, Kingston, Ottawa, and Montreal.

MARKET FOR OUTPUT.

The rapid growth of the business of the two companies taken over has long made apparent the necessity of additional milling capacity. Further, the tremendous increase in the total output from the Western Wheat Belt makes it absolutely necessary to have more mills in Canada to handle it. Last year this output amounted to about 125,000,000 bushels, and experienced men estimate that by the end of the year 1920 Canada will be producing fully 500,000,000 bushels annually. A great proportion of this will of necessity find its way into Canadian mills. Larger demands are bound to come as the population of the country increases, and the enquiry for the Canadian product, both from Great Britain and from the foreign markets of the world, will increase. The chain of mills now controlled by the new company will enable it to secure its full share of the trade of every section of Canada, as well as of Great Britain and foreign countries.

SECURITY AND EARNING POWER: The assets of the old Companies taken over as above stand in excess of all liabilities and without any allowance for good-will, trade marks, etc., at $3,779,824.11, this amount being ascertained on the basis of an appraisal by the Canadian-American Appraisal Company, Limited, as of March 17th, 1910, of the capital assets taken over, and the certificate of Messrs. Price, Waterhouse & Company, as of February 28th, 1910, as to current assets and current liabilities, with a liberal allowance for all contingencies. There has also been placed in the Treasury, $1,000,000 of additional cash, which, besides permitting of the completion of a 6,000 barrel mill and a million bushel elevator and storage warehouse at Port Colborne, and of fifteen additional elevators in the West, will provide the company with further working capital. As per certificate of Messrs. Price, Waterhouse & Company, the net earnings of the old Companies and Company on the present plant amounted from September 30th, 1908, to August 30th, 1909, to $718,035.28
And from August 31st, 1909, to February 28th, 1910, to $164,712.28
being for the latter period at a rate equal to over 13 per cent. on the preferred stock of the Company.

LOCATION OF MILLS AND MANAGEMENT.

Mr. Hedley Shaw and Mr. D. C. Cameron, under whose direction the properties of the old companies have been developed, will retain large interests in and be actively identified with the new Company, Mr. Hedley Shaw as Managing Director.

The location of the new 6,000 barrel mill at Port Colborne is without exception the best in Canada.

A complete report on the advantages of the Port Colborne site, prepared by Mr. Hedley Shaw, will be found in the prospectus.

Prospectuses and forms of application may be obtained at any branch of the Imperial Bank of Canada or The Royal Bank of Canada, from Guardian Trust Company, Limited, Toronto, and from Cawthra Mulock and Company, Toronto.

APPLICATIONS FOR SHARES SHOULD BE MADE UPON THE FORM ACCOMPANYING THE PROSPECTUS AND SHOULD BE SENT TOGETHER WITH THE REMITTANCE DUE ON APPLICATION TO:

ANY BRANCH OF
THE IMPERIAL BANK OF CANADA
OR
ROYAL BANK OF CANADA

GUARDIAN TRUST COMPANY, Limited, Toronto
OR
CAWTHRA MULOCK & CO.
Manager Toronto Stock Exchange
Bank of Hamilton Building, Toronto, Ont.

On the Trying Art of Puff Paste Making

Across the briny we are told, when a tenor is up for Grand Opera honors, they test his range in all manner of ways.
If triumphant, they hand him the score of "William Tell"
Which floors manybeing a stumbling block for young tenor ambitions.
Which all reminds one of the difficult art of Puff Paste Making.
Being, as you know, *the supreme test* of cooking ability.
She who risks above the level at ordinary everyday paste must be an *artist*. She is one in a hundred, *mighty good marrying material*.

Could YOU stand the test, Mistress Housewife?
Can you really make Puff Paste, Paste that *is* Puffy?
With a clear, delicate appearance, a golden creamy brown that is eye-tempting?
With a crinkly, close-grained texture that is tender, melting away on the tongue-tip while producing a rich effect of the soft spot of the palate?
Plus that longed-for quality so hard to secure—an even flakiness?
The kind mother tried to make but couldn't, you known.

* * *

Don't say: *"Ah! if I could only make Puff Paste like that."*
Why shouldn't you Madam?
You can get FIVE ROSES flour, if you really want to.
Milled in the perfect way to fill *your every need in plain and fancy cooking.*

FIVE ROSES richness improves every recipe its healthfulness its quality and evenness *never vary*.
For we *want* allow it, Madam.

* * *

For puff paste, all sorts and conditions of puffs and tartlets, FIVE ROSES will seem like another Alladin's Lamp.
With the *same* amount of shortening and water, because of *higher* absorption, you use at least ONE-FIFTH LESS FIVE ROSES.
It makes up so much lighter, raises so much higher even when rolled thinner from slacker dough, makes so much richer-looking pastries.
Don't you want YOUR puff paste perfect combined with *economy*?
Wont YOU try FIVE ROSES, Madam?

LAKE OF THE WOODS MILLING CO., LTD., MONTREAL (9)

Friends of Hon. W. S. Fielding have presented him with a testimonial in the shape of $120,000 invested in a trust fund.

For Sale.

Butcher shop, dwelling, slaughter house and stable, in Milton. First-class business. If preferred, will sell house, shop and fixtures separately.

44.tf. THOS. E. PARSONS.

CANADIAN NORTHERN STEAMSHIPS, LIMITED
THE ROYAL LINE
Triple Screw Turbine Steamers
ROYAL EDWARD
AND
ROYAL GEORGE
Sailing between the Ports of
Montreal, Quebec and Bristol

The best appointed steamers plying between Canada and the British Isles.

From Bristol.	Sailings.	From Montreal.
May 12	Royal Edward	May 26
May 26	Royal George	June 9
June 9	Royal Edward	June 23
June 23	Royal George	July 7

AND FORTNIGHTLY THEREAFTER.

For rates and reservations apply to local agents or to H. C. Bouller, General Agent, Canadian Northern Building, Cor. King and Toronto Streets, Toronto.

GRAND TRUNK RAILWAY SYSTEM

Toronto and Return $1.00

From Milton, with 50c. added for admission to Canadian National Horse Show. Tickets good going April 26, 27, 28, 29, 30. Return limit May 2nd.

Homeseekers' Excursions

Winnipeg and return ... $35.00
Edmonton and return ... 42.50
Via Chicago or Sarnia and Northern Nav. Company.
Full information as to dates, etc., from S. E. BRANDON, Agent, Milton.

CANADIAN PACIFIC
GREAT LAKES NAVIGATION NOW OPEN
Regular sailings as follows:

Monday	S.S. "Athabaska"
Tuesday	S.S. "Keewatin"
Wednesday	S.S. "Alberta"
Thursday	S.S. "Manitoba"
Saturday	S.S. "Assiniboia"

The Most Pleasant and Cheapest Route to Winnipeg and West.

MONTREAL SEASON May 3rd

Through Rates to Winnipeg and West from Toronto and all points on Canadian Pacific Railway.

At Hemstreet's
THIS WEEK!

VERY SPECIAL VALUES IN

New Lace Curtains

Just received from Nottingham, England, at prices the lowest possible. Be sure to see them.

STILL MORE NEW

WALL PAPERS

have been added to our already immense stock this week. We can supply you with anything in Wall Paper from the 5c. kitchen papers to the richest embossed and silk and satin effects in drawing-room goods. Don't think of papering any kind of room without seeing our stock.

MILLINERY

to date is away ahead of any season for years. The happy combination of high class goods with exceedingly moderate prices is telling in a very practical way. Our Millinery buyer visited the second opening of the wholesale millinery houses on Monday, 18th inst., and replenished our supply with the very latest things in the market.

☞ *Ask for coupons, which we give with Cash purchases of ten cents and upwards.*

R. L. HEMSTREET.

Family Photos!

Have a family Photo taken when all are home.

We will make you life like, pleasing pictures that will be a great pleasure to you.

The Hunter Studio.