### For Out-of-Doors Men.

Here in Maine, as in every other State, there are thousands of observing men who roam the woods and fields at times, and who see strange and wild things, concerning the habits of which they wish to learn more particulars. At places among the open hardwoods and near clearings, perhaps there are colonies of brown little rabbits tht go scurrying into underground burrows at the approach of human beings. What are the habits of life pursued by these animals? Are they among the original natives of America, which were here when Columbus arrived, or are they foreigners which have been naturalized? And what relation does the rabbit bear to the larger and wilder hares? How many litters of offspring does each species bring forth in a season? If left to multiply unmolested, which species would outstrip its competitor in avoiding "race suicide?" And the woodchuck which stands guard at the mouth of its burrow, how many baby woodchucks does it have in a year? And how long does it sleep underground? And what is the best way to dress and prepare a fat woodchuck for cooking and eating? Of the little mammals that are common to the Eastern States, which is the most palatable when roasted and placed on the table—the woodchuck, the skunk, the muskrat or the hedgehog? Is the meat of the deer fit to eat after the animal has eaten from arbor vitae twigs for weeks during the cold days of midwinter? How many species of the wild ducks, which are common in Maine, are really palatable as food for human beings? Where do the wild deer feed most commonly through the open season when they are hunted by thousands of gunners? What is the chosen food of deer? Of moose? Why does a fox when started by the hounds, always run to windward? Why are female hounds considered more useful than males for fox hunting?

There are thousands of questions similar to the above which many thousands of sensible men and women wish to have answered. These men like to talk about such matters, and relate their own experience, and perhaps dispute the assertions of other men who are also more or less familiar with the subjects. If merchants and clerks and book-keepers who steal two weeks every year from their work for the sake of hunting, or if thousands of farmers and country gentlemen who live among natural scenes and who wish to learn more if every natural and thoughtful man who lives could get at real facts through some paper or magazine, he would buy such a publication constantly, and would read it regularly, and every time he read the accounts he would feel as if he were out in the woods and fields again and living the free, glad life which he likes.

It is safe to say that the only particular publication that is devoted to the foregoing and kindred subjects, the paper that has won its high place through years of careful effort, and the paper which is looked to by hunters and naturalists as something that is reliable the chief out-of-doors paper in America, is Forest and Stream, a fat and interesting weekly, which is published thirty-two times a year at 346 Broadway, New York city. No hunter or fisherman, or naturalist or curious seeker into the secrets of the woods and fields and waters can be lonesome while Forest and Stream visits him every week. Virgil G. Eaton in Bangor Daily News.

### THEY KNOW IT.

Thousands of people throughout the country know that the ordinary remedies for piles—ointments, suppositories and applianses—will not cure

The best of them only bring passing relief.

Dr. Leonhardt's Hem-Roid is a tablet taken internally that removes the cause of Piles, hence the cure is permanent. Every package sold carries a guarantee with it.

It is perfectly harmless to the most delicate constitution. A month's treatment in each package. Sold at $1 00. At any drug store, or The Wilson-Fyle Co. Limited Niagara Falls, Ont.

### A Noted Canadian Lady.

The Lady Grey of Canada—thus refers to a lady well known in Canada—"Lady Mountcashel of Lacrosse, who writes: 'Dear Sirs, I feel very much indebted to your Canadian Pink Pills. I was a very sickly woman, suffering from a complicated form of female weakness, and was so nervous I could not sleep at night. I had tried many other medicines without any good result, but after using your Pink Pills for a few weeks I found they were doing me good, and I continued using them for some months, when I was cured. I can now sleep well, my nerves are strong, I have a good appetite, and I am in every way a healthy woman. I owe all this to your Pink Pills, and I shall always be ready to recommend them to any lady who may be suffering as I did.' Sold by all druggists or sent post paid at 50c. per box, or six boxes for $2.50 by addressing The Dr. Williams Medicine Co., Brockville, Ont.

### A Methodist Minister Recommends Chamberlain's Cough Remedy.

We have used Chamberlain's Cough Remedy in our home for seven years, and it has always proved to be a reliable remedy. We have found that it would do more than the manufacturers claim for it. It is especially good for croup and whooping cough.

Rev. Jno. A. Lewis,
Pastor Methodist Church, M. E. Church.

Chamberlain's Cough Remedy is sold by all druggists.

Mike Elovano was sentenced at Port Arthur to be hanged on the 18th January for the murder of a fellow-countryman named Angello.

### For Over Sixty Years.

MRS. WINSLOW'S SOOTHING SYRUP has been used by millions of mothers for their children while teething. If disturbed at night and broken of your rest by a sick child suffering and crying with pain of Cutting Teeth send at once and get a bottle of "Mrs. Winslow's Soothing Syrup" for Children Teething. It will relieve the poor little sufferer immediately. Depend upon it, mothers, there is no mistake about it. It cures Diarrhœa, regulates the Stomach and Bowels, cures Wind Colic, softens the Gums, reduces Inflammation, and gives tone and energy to the whole system. "Mrs. Winslow's Soothing Syrup" for children teething is pleasant to taste and is the prescription of one of the oldest and best female physicians and nurses of the United States. Price twenty-five cents a bottle. Sold by all druggists throughout the world. Be sure and ask for MRS. WINSLOW'S SOOTHING SYRUP.

# CURED HER BOY OF PNEUMONIA

## Newmarket Mother is loud in her Praises of the Great Consumption Preventative

"My son Laurence was taken down with Pneumonia," says Mrs. A. O. Fisher, of Newmarket, Ont. "Two doctors attended him. He lay for three months almost like a dead child. His lungs became so swollen, his heart was pressed over to the right side. Altogether I think we paid $140 to the doctors, and all the time he was getting worse. Then we commenced the Dr. Slocum treatment. The effect was wonderful. We saw a difference in two days. Our boy was soon strong and well."

Here is a positive proof that Psychine will cure Pneumonia. But why wait till Pneumonia comes. It always starts with a Cold. Cure the Cold and the Cold will never develop into Pneumonia, nor the Pneumonia into Consumption. The one sure way to clear out Cold, root and branch, and to build up the body so that the Cold won't come back is to use

# PSYCHINE

(Pronounced Sikeen)

## 50c. Per Bottle

Larger sizes $1 and $2—all druggists.
DR. T. A. SLOCUM, Limited, Toronto.

### His Specialties.

Captain Spencer of the Church army once asked a convict what he did for a living when he left prison. "Well, in spring I does a bit o' pea picking and in summer I does a bit o' fruit picking and in the autumn I does a bit o' 'op picking." "Yes," said the captain, "and what do you do in the winter?" "Well, mister, I may as well be honest with yer. In the winter I does a bit o' pocket picking!" Captain Spencer next asked, "And what happens then?" The convict replied, "Why, I comes 'ere and does a bit o' oakum picking!"—London News.

### Bilcans a "Woman's Medicine."

GRATEFUL WIVES AND MOTHERS TESTIFY TO THEIR VALUE.

Bilcans have been called "a woman's medicine because of their exceptional fitness for the various ailments peculiar to the sex, as well as for liver disorders and stomach ailments generally. Unlike most liver and stomach medicines, Bilcans contain no bismuth, mercury or any mineral whatever. From coating to kernel they are purely vegetable.

Mrs. J. Wattfield, of Swan Lake, Man., says: "Bilcans have done me a wonderful amount of good. I can hardly describe how bad I felt before I took them. I could not eat but that it caused pain. There was a constant sensation of tightness in my side, and my liver was entirely out of order. I could not sleep at nights, suffered also from kidney trouble, and was altogether in a run-down and very serious condition. I had been ailing in this way for years, and it is gratifying to find that Bilcans were equal to my case."

Mrs. Wm. Hall, of Dean Lake, says: "I have proved Bilcans very good for constipation from which I suffered a great deal. They cured me."

Mrs. J. H. Ferguson of Cleveland Park, says: "For irregularities and painful periods I can highly recommend Bilcans. They proved a great blessing to me and restored me to health when I had become very ill and very despondent."

Bilcans are absolutely unequalled for female ailments, irregularities, constipation, piles, anæmia, debility, rheumatism, blood impurities, etc. They tone up the system and enable it to throw off colds and chills, strengthen girls just emerging into womanhood, and speedily restore energy and strength to those who are run down. On all druggists at 50c. a box, or post free from the Bilcan Co., Toronto on receipt of price. Boxes, no $2.50.

### Homesick Spencer.

When Herbert Spencer was a boy his father sent him away from home to school. The youngster became homesick and, with 2 shillings in his pocket, made his way home, over 120 miles, in three days, walking most of the way. He did forty-eight miles the first day and forty-seven on the second. On the third day a friendly coach driver took him most of the way for nothing.

### DOUBLED UP WITH CRAMPS.

Stomach feels like an infernal machine and you want relief mighty quick. Nothing does the work half so soon as Polson's Nerviline. Why it kills the pain instantly. If your bottle is empty get another today. Nerviline keeps the doctor bill small because it cures little ills before they grow big. Nothing for indigestion, heartburn and cramps like Polson's Nerviline. Large bottles for 25c.

### Relief at Last.

Housekeeper—I hear your brother, who died in California, left you $1,000, Dinah. That will be a great help to you. Washlady—Deedy it will, missis! Ah's been needin' a pianner an' a phonograft an' a oil paintin' oh mahself in a gilt frame fo' yeahs, an' now, bress de good Lord, Ah kin git 'em!

Every man will find his own private affairs more difficult to manage and control than any public affairs in which he may be engaged.—Lord Melbourne.

Daily Globe and Champion: year $4 25

# Red Rose Tea

## "is good tea"

Use a package and you will not be satisfied with any other tea.

Prices—25, 30, 35, 40, 50 and 60 cts. per lb. in lead packets

T. H. ESTABROOKS, ST. JOHN, N. B. WINNIPEG.
TORONTO, 2 WELLINGTON ST., E.

## CANADA'S PATRIOT POET.

### Genius of Gifted Writer Has Forever Placed Canada In Debt to Alexander McLachlan.

The unveiling of the monument to Canada's patriot poet, Alexander McLachlan at Orangeville, on Thanksgiving Day, serves to revive interest in the productions of this talented man, so little appreciated in his own time (1818-1896).

The unveiling ceremony was performed by Elizabeth McLachlan, one of the daughters who still reside at the old homestead. Dr. Hamilton of Toronto, an old friend of the poet's whose acquaintance dates as far back as 1852, was chairman for the occasion, and in the course of a most fitting and appreciative speech pointed out that this monument was probably the first erected to the memory of any litterateur in Canada — certainly to any English-speaking litterateur. In this country the deeds of politicians and soldiers were commemorated on all hands—the accomplishments of poets and literary men far too seldom. An eloquent tribute was paid to the memory and genius of the bard which possesses unusual interest as coming from one who had known him well and long.

Orations were also delivered by Wm. Algie of Alton and Joseph C. Clarke of Port Elgin which were valuable and interesting as being thoughtful and careful estimates of the man and his work, and the place he will probably occupy in the literature of his age.

The inscription on the monument reads:

ALEXANDER M'LACHLAN,
1818—1896.
Canadian Patriot Poet.
"Untutored child of nature wild,
With instincts advay true"
* * * *
"Thy voice did weave
Songs consecrate to Truth and Liberty."
Erected by Public
Subscription 1906.

### How Poems Were Published.

A volume of McLachlan's poems was published by Wm. Briggs in 1900, and the circumstances under which they were presented to the public are interesting. The work of selecting from the numerous manuscript poems of Mr. McLachlan for publication in a representative volume was originally undertaken by his daughter Mary. This labor of love, unhappily, was cut short by her untimely death. After a time, a few friends of the poet, considering that the work thus interrupted should not be allowed to fall, applied themselves to the somewhat difficult task of examining the mass of available material and selecting and arranging such poems as they considered most worthy of a place in a volume that, it was hoped, would have a permanent standing in Canadian literature. The editors—W. P. Bregg, D.D., David Boyle, Ph.D., E. H. Dewart, D.D., Alex. Hamilton, M.A., M.D., and George Kennedy, LL.D.—performed their work faithfully and with excellent discrimination, giving to the public a volume that is a positive revelation to not only the Canadian public but the Anglo-Saxon people as a whole, of the poetic genius of this humble and unprecentious Scottish-Canadian bard.

### Ranks Near Burns.

Dr. Dewart's introductory essay to this volume is an eloquent plea for a proper recognition of the work of our country's poets, and a sympathetic appreciation of the pioneer bard, whom he does not hesitate to place in a rank little below that of the great Scottish poet Robert Burns, while declaring him incomparably above the "peasant bard" in "moral grandeur and beauty."

Dr. Hamilton has contributed an admirable biographical sketch, which might indeed be called a character sketch so vividly is the personality of its subject presented to the mind of the reader. It may startle some English readers to find McLachlan compared to advantage in certain respects with Burns and Cowper and Wordsworth. To Dr. Hamilton also the reader is indebted for some ten pages of most interesting notes. A comprehensive glossary, prepared by David Boyle, serves to initiate the reader into the mysteries of the "broad Scots" in which many of the poems are written.

### Characteristics of Style.

The following extracts from the introductory essay by Dr. Dewart will be read with interest by all admirers of the poet:

"The most distinguishing characteristic of McLachlan's poetry is his intense feeling of regard for the common people. . . His simple and lucid style, his warm brotherly sympathy with all who toil or suffer, and his honest hatred of all oppression and injustice, make him pre-eminently the poet of the common people. In ringing words, which all can understand, he voices the thought and feeling of the great toiling democracy. . . There are, however, some poems which specially illustrate our author's genius. If he has mainly chosen homely and common subjects, his fine ode on 'God' shows that he can fitly treat the loftiest theme. In this piece there is elevation of thought, sublime imagery and a rhythmic music which makes a pleasing harmony between the sense and the sound. . . In 'May' there is dancing, sparkling gladness, in keeping with the joyousness of the season and scenery it describes. . . In his poem on Burns there is a mastery of the Scottish dialect and a felicitous indication of the distinguishing features of the poet's character as revealed in several of his poems. . . In 'Britannia' sententious expression and patriotic fire are blended. . . I have spoken of McLachlan's power to penetrate the crust of outward appearances and unveil the hidden meaning from common sight at the heart of things. This is strikingly illustrated in that fine lyrical miniature, 'Old Hannah'. . . The same insight is seen in 'Marcha' and other pieces."

### His Estimate of Others

The estimation in which McLachlan held some of his contemporaries and other stars in the poetical firmament, as recorded in Dr. Hamilton's biographical sketch, is interesting. Dr. Hamilton says: "Scott he thought next to Shakespeare in delineation of character. Coleridge he admired much, and could recite the 'Ancient Mariner.' The reader may, in many places in his composition, trace the influence of Scott and Coleridge especially, as of others herein named. Shelley's 'Skylark' and 'Cloud' were great favorites. He voiced admiration of Burns in four poems, two of which are included in the volume of his poems. Hogg he admired for his imaginative powers, and thought the literary world had not done him justice. He found Wordsworth's quiet contemplation soothing and refreshing, returning to him often and ever. After Carlyle's great prose epic, 'The French Revolution,' burst like a meteor on the world, the Chelsea sage found in him almost a worshipper. He complained, though, that Carlyle gave him no help to solve the riddle of existence. Of that he got more satisfaction from Ruskin and Emerson. The latter, more than any other, influenced him, leading him out of doubt and perplexity into an atmosphere higher and purer, by helping him to recognize God in man. He said that Carlyle and Emerson had done a great work for mankind. Carlyle, with elegant pen, had aroused the world to existing evils and to ponder on them. Emerson showed the sacredness of life and infinite possibilities for good in man if he listened to the God within him. He was a great admirer of Tennyson and Longfellow."

### A Bright Recruit.

Lieutenant (examining soldier)—What should you do if you met an enemy on the field of battle?

Soldier—Shoot him dead, sir.

Lieutenant—Right. And what should you do if you met a whole battalion of the enemy?

Soldier—Shoot them dead, sir.

Lieutenant—You couldn't by yourself. You should fall back and give warning. What should you do if you met a cow belonging to the enemy?

Soldier—Shoot it dead, sir.

Lieutenant—Wrong.

Soldier—Fall back and give warning, sir.

Lieutenant—Wrong again. You should catch hold of it by the horns and bring it into camp. Now tell me what you should do if you met me in the field.

Soldier—Shoot you dead, sir.

Lieutenant—Rubbish! I'm not an enemy! I wear the same uniform as you do.

Soldier—Fall back and give warning.

Lieutenant—Wrong, stupid! I'm not a battalion of the enemy.

Soldier—Well, then, I'd catch hold of you by the horns and lead you into camp.

Lieutenant—You—

—Lustige Blatter.

### Are You Losing Looks or Strength?

Once you were robust, bright and happy. To-day you are dull, worried, failing in vitality and appearance. Just when you should be at your best you're played out and need a cleansing, bracing tonic. Your blood will soon redden, your vivacious spirit will soon return, you'll be yourself again if you regulate the system with Dr. Hamilton's Pills. A truly wonderful medicine. It searches out disease, positively drives away headache, weariness, and lack of vital force. Give yourself a chance. Use Dr. Hamilton's Pills and watch the result. Sold everywhere in 25c boxes.

### The Sea Horse.

This fish is found in the Atlantic ocean around the coast of Spain, the south of France, in the Mediterranean and in the Indian ocean. Sea horses are very small and have been found often curled up in oyster shells. The head is much like that of a horse, and the rings around the body and tail resemble those of some caterpillars. The habits of these fishes are singular and interesting. They swim with a waving motion, and frequently wind their tails around the weeds and rushes. They have fins to sustain them in the water, and even in the air. They live on worms, fishes, eggs and substances found in the bottom of the sea.


Lax-ets 5¢ Sweet to Eat
A Candy Bowel Laxative.



60 YEARS' EXPERIENCE
PATENTS
TRADE MARKS
DESIGNS
COPYRIGHTS &C.
Anyone sending a sketch and description may quickly ascertain our opinion free whether an invention is probably patentable. Communications strictly confidential. HANDBOOK on Patents sent free. Oldest agency for securing patents.
Patents taken through Munn & Co. receive special notice, without charge, in the
Scientific American.
A handsomely illustrated weekly. Largest circulation of any scientific journal. Terms, $3 a year; four months, $1. Sold by all newsdealers.
MUNN & Co. 361 Broadway, New York
Branch Office, 625 F St., Washington, D. C.



SPORT and Adventure Ashore and Afloat with ROD AND GUN
If you like to read of the experiences of anglers, shooters and explorers or yachting or if you are interested in country life, ask your newsdealer for Forest and Stream, or write for free specimen copy, or send twenty-five cents for four weeks' trial trip. Forest and Stream is a large illustrated weekly journal, which contains the following departments:
Guns—Fast and Gun, Sea and River Fishing, The Sportsman Tourist, Rifle and Trap, Natural History, Yachting, Canoeing, Kennel.
We send free our catalogue of the best books on outdoor life and recreation.
FOREST AND STREAM PUB. CO.
346 Broadway, New York City.



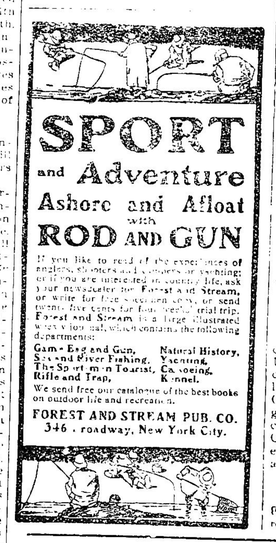
"There are 'Maple Leaf' Rubbers to fit all sizes and shapes of men's, women's and children's shoes."—Wireless from "the old woman who lived in a shoe."
The MAPLE LEAF Brand
Fit neatly, snugly and accurately, too.
Leave no openings for the water to sneak in at the sides.
Get a pair and keep your feet dry.
Maple Leaf Rubbers


## Dyspepsia of Women

### Caused by Female Disorders and Cured by Lydia E. Pinkham's Vegetable Compound.

A great many women suffer with a form of indigestion or dyspepsia which does not seem to yield to ordinary treatment. While the symptoms seem to be similar to those of ordinary indigestion, yet the medicines universally prescribed do not seem to restore the patient's normal condition.

Mrs. Pinkham claims that there is a kind of dyspepsia that is caused by a derangement of the female organism, and which, while it causes a disturbance similar to ordinary indigestion, cannot be relieved without a medicine which not only acts as a stomach tonic, but has a peculiar tonic effect on the female organism.

As proof of this theory we call attention to the case of Mrs. Henry Beaubien, 58 Sparks St., Ottawa, Ont., who was completely cured by Lydia E. Pinkham's Vegetable Compound after everything else had failed. She writes:

Dear Mrs. Pinkham:

"I had been troubled with indigestion and general stomach disorders for nearly a year. I had a soreness in my stomach and was unable to digest my food. I did not sleep and doctored without success. But Lydia E. Pinkham's Vegetable Compound brought me permanent relief. I used three bottles and it cured me of my stomach trouble and built up my general health. I now enjoy a splendid appetite, can eat any kinds of food, have no trouble with digestion, and know that I owe it all to Lydia E. Pinkham's Vegetable Compound."

No other medicine in the world has received such widespread and unqualified endorsement, or has such a record of cures of female troubles as Lydia E. Pinkham's Vegetable Compound.

### Fish Sold Alive.

Flensburg, a seaport town on the east coast of Schleswig-Holstein, has an excellent system of bringing to port fish which are intended for immediate consumption. Instead of packing the fish in the hold of the vessel the fishermen use flat, oblong boxes, drilled with holes to allow free access of water, and into these the live fish are placed as soon as caught and are towed under water. By this means the fish are kept alive until the harbor is reached, and they are then taken out of the boxes and sold alive on the quay, so that there can be no question as to their absolute freshness.

### Life Preserver Seats.

Some pleasure steamers on the English coast employ a very good idea in connection with a few of their deck chairs. They are really air tight boxes to which a back and sides have been added. They stand back to back in the middle of the deck and are kept together by means of a piece of wood across the top. When this is removed the seats can be opened on hinges. If the vessel got wrecked the seats could be opened and flung overboard, and they would form a buoyant raft for passengers to cling to.—London Mail.

### What the Jury Thought.

"Flattum, I hear you were arrested the other day for insulting and brow-beating a janitor. How did you come out?"

"I was tried for it and acquitted."

"On the ground that it was justifiable?"

"No; the jury couldn't be made to believe such a thing was possible."

### LINGERING COLD

Withstood Other Treatment But Quickly Cured by Chamberlain's Cough Remedy.

"Last winter I caught a very severe cold which lingered for weeks," says J. Urquhart, of Zephyr, Ontario. "My cough was very dry and harsh. The local dealer recommended Chamberlain's Cough Remedy and guaranteed it, so I gave it a trial. One small bottle of it cured me. I believe Chamberlain's Cough Remedy to be the best I have ever used." This remedy is for sale by all druggists.

When washing greasy dishes or pots and pans, Lever's Dry Soap (a powder), will remove the grease with the greatest ease

### Sir Walter Scott's First Brief.

Sir Walter Scott had his share of the usual curious experiences shortly after being called to the bar. His first appearance as counsel in a criminal court was at Jedburgh assizes in 1793, when he successfully defended a veteran poacher. "You're a lucky scoundrel," Scott whispered to his client when the verdict was given. "I'm just o' your mind," returned the latter, "and I'll send you a maukin (i. e., a hare) the morn, man." Lockhart, who narrates the incident, omits to add whether the maukin duly reached Scott, but no doubt it did. On another occasion Scott was less successful in his defense of a housebreaker, but the culprit, grateful for his counsel's exertions, gave him, in lieu of the orthodox fee, which he was unable to pay, this piece of advice, to the value of which he (the housebreaker) could professionally attest: First, never to have a large watchdog out of doors, but to keep a little yelping terrier within, and, secondly, to put no trust in nice, clever, gimcrack locks, but to pin his faith to a huge old heavy one with a rusty key. Scott long remembered this incident, and thirty years later, at a judges' dinner at Jedburgh, he recalled it in this impromptu rhyme:

Yelping terrier, rusty key,
Was Walter Scott's best Jeddart fee.

—Westminster Gazette.

### Wastebasket Treasures.

"I have in my employ," said a dealer in autographs, "a number of celebrities' housemaids. Thanks to these young women, I secure at nominal cost many an autographic gem. All I ask of the maids is that they ship me weekly the contents of their masters' wastebaskets. They bale the stuff up in burlap, and every Monday or Tuesday it comes to me by freight. I go over it carefully, making many finds. Here will be a begging letter from a famous author in hard luck. Here in a brief note a great actor will boast of his last success. Here will be a dinner invitation from a celebrated millionaire. Some celebrities, of course, save their valuable letters, and some sell them, but the majority throw into the wastebasket most of the mail they receive, and I, searching the baskets' contents every Monday morning, find my reward in many a letter worth $10 or $20."

### The Bed and the Candidates.

Judge Harlan and James B. McCreary once canvassed Kentucky together as the Republican and Democratic candidates for governor. They traveled about the state on a joint debating trip and in many small mountain places had to sleep in the same bed. They were warm personal friends and so did not object to this intimacy. One night Mr. Harlan got into bed first. Senator McCreary was not far behind, and just as he entered the bed Judge Harlan raised his bulky form and said in his stentorian voice, "McCreary, there is one thing certain—the next governor of Kentucky is in this bed." As he spoke the bed slats broke, and Judge Harlan rolled to the floor. Senator McCreary caught and held himself in bed, and, as Judge Harlan reached the floor, said: "John, you are right. The next governor of Kentucky is still in this bed."


This Centrepiece FREE
WRITE FOR IT TO-DAY

Size 18x18 Inches
We will send you free and post paid this beautifully stamped 18 inch Colonial Art Centrepiece
Your choice of 5 new designs
CARNATIONS, POPPIES, HOLLY, VIOLETS or AMERICAN BEAUTY ROSES
Write to-day enclosing 25 cents in stamps or coin and state design wanted
This is the biggest offer we ever made. We do it to convince every woman that the HOME JOURNAL is the greatest magazine published in Canada, containing Health and Beauty Department, Cooking, Household Hints, Wit and Humor, Fashion Notes, Important Foreign News Serial and Short Stories and Latest Patterns.
Send 25 cents for one year's subscription to the Home Journal and the centrepiece.
Address CIRCULATION DEPARTMENT, THE
Home Journal TORONTO ONT.


### Odd Proposal of Marriage.

That celebrated painter of flower and figure subjects, William Hunt, was on one occasion commissioned by a gentleman to paint his portrait in the attitude of kneeling and holding in his hand an open scroll whereon were written a declaration of love and an offer of marriage. The lady to whom this unusual proposal of marriage was sent replied with a chalk drawing of herself with a sheet of paper in her hand, on which was inscribed a laconic "Yes."

### YOUR PAINFUL CORN.

What it wants is the soothing attention of Putnam's Corn Extractor, which lifts out the very root and branch in short order. No pain, no after effect, just clean wholesome cure—that's "Putnam's."

### Rubbish Heaps.

In a thousand miles of Europe I saw but one rubbish heap—some old metal cans at Carlsruhe. Everywhere else was a complete absence of all waste or carelessness and, above all, of defacement and roadside uncleanliness. The foul vacant lots and dirty dumps that abound in and about American towns are not to be found anywhere.—Exchange.

### One of Them.

Struggling Artist—No use trying to compete with the picture factories, which are turning out cheap daubs by the million. The trouble is, the people are not educated. Lots of buyers can't tell the difference between those pictures and mine. Frank Friend—I presume that's true. I can't myself.


To Cure a Cold in One Day
Take Laxative Bromo Quinine Tablets.
Cures Grip in Two Days.
Seven Million boxes sold in past 12 months.
This signature, E. W. Grove on every box. 25c.



F. H. DEACON & CO.
Members Toronto Stock Exchange
STOCKS BOUGHT AND SOLD ON ALL EXCHANGES. COMMISSION—ONE QUARTER OF ONE PER CENT.
High Grade Investment Bonds and Debentures a Specialty....
Correspondence Invited.
Offices— 72 KING ST. WEST, TORONTO



R. & C. H. Burling
HAVE now a complete stock of Furniture, including Tables, Sideboards, Buffets, Diners, Couches, Parlor Suites, Bedroom Suits, Iron Beds, Springs, Mattrasses, Blinds, Curtain Poles, Oilcloths, Linoleums, Room Moulding, also other lines. . . . . .
PICTURE FRAMING A SPECIALTY.



BLOOD DISEASES CURED
Drs. K. & K. Established 25 Years.
NO NAMES USED WITHOUT WRITTEN CONSENT.
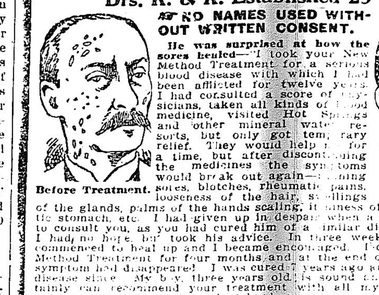
Before Treatment. After Treatment.
He was surprised at how the sores healed—"I took your New Method Treatment for a serious blood disease with which I had been afflicted for twelve years. I had consulted a score of physicians, taken all kinds of blood medicine, visited Hot Springs and other mineral water resorts, but only got temporary relief. They would help for a time, but after discontinuing the medicines the symptoms would break out again—running sores, blotches, rheumatic pains, looseness of the hair, swellings of the glands, palms of the hands scaling, weakness of the stomach, etc. I had given up in despair when a friend advised me to consult you, as you had cured him of a similar disease 8 years ago. I had no hope, but took his advice. In three weeks' time the sores commenced to heal up and I became encouraged. I continued the New Method Treatment for four months and at the end of that time all symptoms had disappeared. I was cured 7 years ago and no signs of the disease since. My boy, three years old, is sound and healthy. I cheerfully can recommend your treatment with all my heart. You may refer any person to me privately, but you can use this letter as you wish."
We treat Nervous Debility, Varicocele, Stricture, Vital Weakness, Blood and Skin diseases, Urinary, Bladder and Kidney complaints in men and women.
READER—Are you a victim? Have you lost hope? Are you thinking of marriage? Has your blood been diseased? Have you weakness? Our New Method Treatment will cure you. What it has done for others it will do for you. CONSULTATION FREE, no matter who has treated you, write for an honest opinion. Charges reasonable. BOOKS FREE—"The Golden Medal," illustrated, on Diseases of Men. Sealed Book on "Diseases of Women" Free.
NO NAMES USED WITHOUT WRITTEN CONSENT. Everything confidential. Question list and cost of treatment FREE.
DRS. KENNEDY & KERGAN
Cor. Michigan Ave. and Shelby St., Detroit, Mich.



Opening Display
- OF -
Shoe Fashions!
Don't fail to see our fine collection of Men's and Winter Footwear. We are showing in Men's, Women's, Girls' and Babys' a collection comprising choicest lines by the best makers in Canada.
Our Ladies' Department shows a large variety and exclusive styles in all the popular leathers.
We make a specialty of Workman's Boots and never fail to please.
A look at our show window will convince you correctness of style and we are sure that the quality value cannot be equalled.
All kinds of Boots & Shoes made and repaired on premises.
Thos. Wilson.



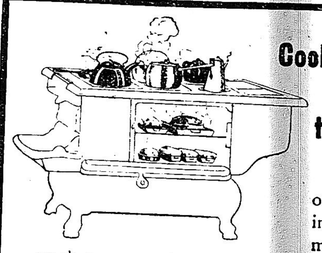
Cooks and Bakes perfectly at the same time
There is no other range in which you may be so that you can bake in the oven and cook on top at the same time without spoiling one or the other.
But you can do both equally well at the same time on the Pandora, because its heat is not wasted and is at all times under the simplest, most positive control.
If you do the cooking of your household you can appreciate exactly what this means.
McClary's Pandora Range
Warehouses and Factories: London, Toronto, Montreal, Winnipeg, Vancouver, St. John, N.B., Hamilton
Sole Agents, CLEMENTS & CO.



Clubbing Offer

| | |
|---|---|
| With Champion— | |
| Daily Globe | $4.25 |
| Mail and Empire | 4.25 |
| Toronto World | 3.00 |
| Weekly Globe | 1.75 |