De Laval Cream Separators

are the leaders.

All others follow and follow a long ways back at that.

A De Laval Separator gives you a larger capacity and more real value for the money than any other make. A trial will convince you.

THE DE LAVAL SEPARATOR CO., 77 York St., Toronto.

THE POOR DYSPEPTIC

Is the Most Miserable of Mortals—Only Similar Sufferers Can Understand His Hours of Agony.

IMMENSE OPPORTUNITY.

For Getting a Beautiful Watch and Chain Free. No Money Required. Every Man, Woman, Boy, or Girl Has the same Opportunity under our System.

Wonderful Minute Shells.

There is a sand bank at Connemara, on the west coast of Ireland, that is the Mecca of every curiosity seeker who is fortunate enough to know of its existence. As a general thing sand banks are not a great attraction, but in this particular case the attractive power is not in the sand itself, but in the millions of extinct miniature shells which are almost as numerous as the grains of sand with which they are intermingled. The largest of these little wonders is smaller than the smallest pin head and some of them so minute that they can easily be put through the eye of a common sewing needle, yet each is as perfect as the pearly nautilus, the golden shell the sea urchin or any other is accordingly.

They are of all shapes and forms imaginable. One will have the perfect outlines of a miniature basket, another will look like a fairy's tobacco box, while a third needs no effort of the imagination to give it the form of a bottle. The flash shells of Ceylon and Australia are the only living representatives of these conchological wonders. Naturalists who have examined the Connemara flash shells say that each is lined with a tiny bit of jellyfish substance which of course is the animal itself, and which is so minute that no difference can be observed between head and heart, mouth and stomach.

Notice of the New Idea Woman's Magazine.

A Difficult Task.

"In heaven's name, why is De Rigeur so attentive to that ordinary woman?"

"Hush, or she might hear you. That's the new cook he is taking home."—Town Topics.

The Florists' Sure Thing.

Be long the gentle violet,
Across the sward will stray,
And there's no other kind of flower,
Of course, will be in style.

When She Turned.

Sharpe—The Chinese even claim to have discovered rubber.

Wheaton—I don't believe it. Lot's wife was the original "rubber."

SUNLIGHT SOAP

Prof. W. Hodgson Ellis, Official Analyst to the Dominion Government, reports that Sunlight Soap contains "no unsaponified fat,"—that means no waste.

SUNLIGHT SOAP

SOAP REDUCES EXPENSE

Ask for the Octagon Bar 125

GOATS FOR CANADA FARMS.

Interesting Experiment to Be Tried—Breeds to Test Suitability for Rough Lands of This Country.

An experiment is under way in the Province of Quebec with a view to ascertaining whether the finer breeds of European goats can be successfully propagated and used for commercial purposes in Canada.

There are many mountainous districts throughout Canada where the verdure is scarcely luxuriant enough to support cows and sheep.

It is now proposed to utilize such places as goat farms, and it seems altogether likely that a new and thriving industry will spring up in barren tracts of country hitherto given up as inadequate to support the life of any productive animal.

To carry out this experiment an importation of choice goats has been made from France, Switzerland, Malta and Nubia, and that these animals are at the present moment ensconced in Montreal, and that a further importation of one hundred animals will arrive in the early spring.

A Swiss expert is watching over the fortunes of the little colony in Canada. Another Swiss, accompanied by his family, will watch over the animals which are expected, and will see that they get a fair start in their life in the new world beyond the seas.

In the interesting collection are:

One male Nubian goat from Nubia.

A male and female Saanen, from Switzerland.

Two female Maltese from Malta.

Two female Toggenbourgs, from Switzerland.

Five Alpine goats, from France.

Big Doctor Sup, a Saanen, who won first prize at the Paris Exposition in 1900 and who stands 40 inches in height, and who is said to be one of the most fine bred animals of its species in the world today.

The specimen from Nubia is perhaps in some respects the most interesting in the little colony. He is a cousin of the domesticated goat of Arabia, of long flat ears, hanging down at a distance from his face. He is of the animal and is said to be the most prized of goats in the world for milk giving purposes.

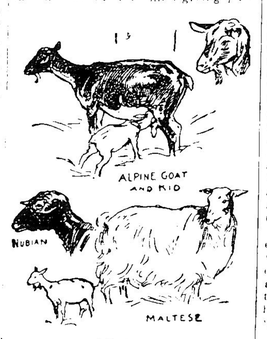

TYPE OF GOATS.

It is very hard to get specimens of this species, as exportation from Nubia to the country in question is forbidden and the sale of animals of this species is noted by the Arabian horse breeders of their own country.

The Maltese goat, on the other hand, is [illegible] as of a [illegible] point in the milk [illegible] Their milk is [illegible] rate of the same [illegible] the Rigi so largely the [illegible] of Switzerland.

The Maltese goat is most milk for [illegible] There is not so much [illegible] as in the milk of [illegible] Saanen or Nubian goats but [illegible] richer, and the most palatable and wholesome.

The Toggenbourg is supposed to be the [illegible] goat family. He [illegible] England. The [illegible] the same proportion as the Saanen. The [illegible] the same shade [illegible] with black [illegible] the back. The horns are [illegible] and slope [illegible] from the head.

The Alpines are imported into Canada with great expectations on the part of the owners, who thought they would prove very strong and [illegible] are realized. However, these have not been fully realized. The two young specimens in the flock have not been very regular in their diet and yield of milk, and some times have not seemed very bright for a day or two at a time.

The owners are studying the problem to see if the animals will stand the Canadian climate and to see whether so far away from home, they will continue to give the usual quantities of milk, which is so acceptable to the man or woman with the dyspeptic stomach.

So far the experiment has been crowned with success. Fed solely on hay and bran, the animals are each giving upwards of one gallon of milk a day, which is finding a very ready market in Montreal, says The Family Herald.

Therefore it has been deemed safe to buy one hundred animals of the same stamp. These will arrive in the early summer. A farm of 150 acres at the eastern extremity of the Island of Montreal has been engaged for their occupancy during the coming summer, where chief attention will be given to the production of milk.

The products of these goats are varied and valuable, for besides giving copious quantities of healthful, rich easily digested milk suitable for invalids and infants, and for the manufacture of a superior quality of cheese, the flesh and skin are also of much use. The flesh is well flavored and not unlike mutton. The skin constitutes a valuable product, which fact will be realized when it is stated that goat skin leather to the value of $2,000,000 is annually imported into Canada. Moreover, the skins of the long-haired Maltese variety are largely used for sleigh robes.

Careful Preparation of Seedbed.

The productive capacity of any soil is measured largely by its ability to hold the proper amount of moisture and supply it when most needed by the plant. At some time during the growing period there is usually a dry spell and if the soil is in such mechanical condition that it can bring up from below and supply to the plant the needed moisture, the crops will be large. This is really of much more importance than whether or not the soil contains a large quantity of plant food—conse pently in making preparation for fall kinds of crops have this particular point in view.

Provident.

The Cook—Would ye mind giving me a recommendation, ma'am?

The Mistress—Why, you have only just come.

"But ye may not want to give me wan when I do be leaving."—Life.

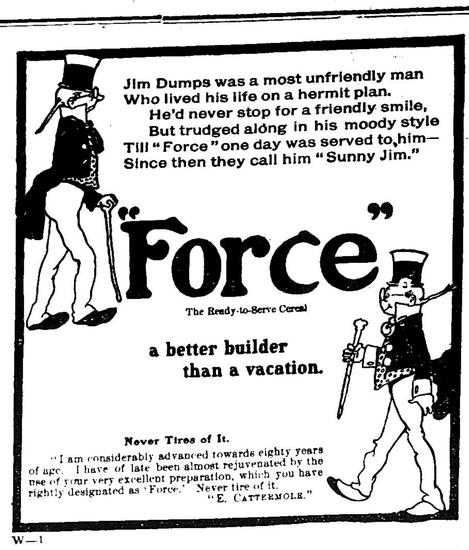

Never Tires of It.

"I am considerably advanced towards eighty years of age. I have of late been almost rejuvenated by the use of your very excellent preparation, which you have rightly designated as 'Force.' Never tire of it. "E. CATTERMOLE."

W—1

RURAL DELIVERY.

Bad Roads Proving an Obstacle to Its Extension in the U. S.

One of the greatest arguments for good roads is the rural free delivery of postal matter. The last report of the United States postoffice department says:

Rural free delivery service has become an established fact. It is no longer in the experimental stage, and undoubtedly Congress will continue to increase the appropriation for this service until all the people of the country are reached where it is deemed enough settled to warrant it. The estimates of the department are to the effect that the available territory for this service embraces about a million square miles, or one-third of the country's area exclusive of Alaska. The 11,650 routes now in operation cover about one-third of the available territory. The rapid extension of the service will of course increase the deficit during the next three years. After it is completed the revenues will quickly offset the effect of its establishment, and whatever deficit may be occasioned will gradually disappear. It will also be interesting to note that rural free delivery carriers received applications during the last year for 625,946 money orders.

Since the date of the permanent establishment of rural free delivery the force of carriers has been increased until at present it constitutes an army of about 12,000, who daily travel over nearly 300,000 miles of highway for the benefit of a population of about 7,000,000."

It is difficult to determine the financial benefits the farmers receive from the establishment of the system of rural free delivery, but ex-Assistant Postmaster General Heath, in writing of the question in one of his reports, summed up the benefits to farmers as follows:

Enhancement of the value of the farm lands reached by rural free delivery. This increase of the value has been estimated as high as $5 per acre in some States. A moderate estimate is from $2 to $3 per acre. A general improvement of the conditions of the roads traversed by the postal carrier. In the western states especially the construction of good roads has been a prerequisite of the establishment of rural free delivery. In one county in Indiana a special agent reports that the farmers invested an excess of over $2,000 in gravel and gravel a road in order to obtain rural free delivery. Better prices obtained for farm products, the purchases being brought into early touch with the state of the markets and thus being enabled to take advantage of information heretofore inaccessible.

And from the very forcible editorial:

"To these material advantages may be added the educational advantages conferred by relieving the monotonous of farm life through ready access to wholesome literature and the keeping of all rural residents, the young people as well as their elders, fully informed as to the stirring events of the day. The moral value of these civilizing influences cannot be too highly rated."

Correctly Bifurcated.

"Is this the way to Wareham?"
Asked the maid with bloomers on.
"It's how I've always wore 'em,"
Said astonished Farmer John.

Less and Less.

"Marconi has added thirty pounds to his weight during the last year."

"That's all right. He isn't nearly as wiry as he used to be."

The Connection.

To speak of a "duck of a bonnet"
May seem rather meaningless; still
There's something in this, think upon it:
A duck has a pretty big bill.

Clean Your Liver WITH Munyon's Liver Remedy.

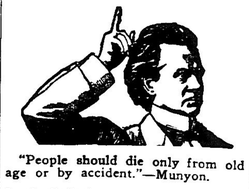

"People should die only from old age or by accident."—Munyon.

I unhesitatingly pronounce my Cure for Liver troubles a discovery of the highest importance. Sluggishness of that organ brings on billousness, sick headache, indigestion, constipation and all the ills which follow those conditions. My Liver remedy acts promptly—purifies the blood, clears the tongue and skin and makes you feel like a new person. The Liver is one of the most important organs of the human body. It is dangerous to neglect it.—Munyon.

MUNYON'S REMEDIES.

Munyon's Liver Cure, 25c a vial. Munyon's Blood Cure eradicates all impurities of the blood. Price 25c.

Munyon's Cold Cure prevents pneumonia, and breaks up a cold in a few hours. Price 25c.

Munyon's Female Remedies are a boon to all women.

Munyon's Vitalizer restores lost power to weak men. Price $1.

Personal letters addressed to Prof. Munyon, Philadelphia, U. S. A., containing details of sickness, will be answered promptly and free advice as to treatment will be given. 14B

FAMOUS DAIRYWOMAN.

Sketch of the Useful Career of the Late Mrs. E. M. Jones, of Gananoque, Ont.—Her Books.

At her home in Gananoque, Ont., on the 6th April, in the 65th year of her age, Mrs. Eliza Maria Jones, the famous dairy authority, passed away. Mrs. Jones was a native of Scotland, but early came to Canada, and completed her education in Montreal. It is not alone as a writer upon dairy subjects and as a successful manager of a most noted dairy herd that Mrs. Jones became famous, but her contributions to the realm of fiction and other light literature gained for her a most enviable reputation. The great work of Mrs. Jones' life, however, was to teach people how to make dairying pay, and for this work she had a most singular adaptability. Not only was she remarkable for the refinement and culture of her mind and home, but from experience and observation she became an expert judge of dairy cattle, and by careful selection and mating, succeeded in building up a herd of Jerseys which gained a continental reputation, winning

THE LATE MRS. E. M. JONES.

highest honors at leading shows in Canada and the United States. At a exhibination sale in New York City some years ago, at which 350 Jerseys were sold, many of them owned by the wealthiest men in the States, a magnificent silver cup was offered to the contributor who made the highest average price on five animals. This trophy was captured by Mrs. Jones, amid the wild enthusiasm of her American friends. On another occasion Mrs. Jones won a handsome silver tea set, donated by The Farmers' Advocate, at the Western Fair at London, for the three best dairy cows, any breed. The competing cows showed a profit of seventeen per cent. above value of food consumed, while Mrs. Jones' cows showed a profit of forty-seven per cent.

The work done by Mrs. Jones in the interest of the dairying industry stands as an enduring monument to her name and memory, and to her must come the fulness of a reward for good deeds well done. Surviving her are her husband, Mr. Chilson Jones, two sons and three daughters. "Dairying for Profit, or the Poor Man's Cow," a small book, was her most notable production, thousands of copies of which have been circulated in nearly every English-speaking country in the world.—London Farmers' Advocate.

Lime, Sulphur and Salt for Scale.

The success that has attended the use of this California mixture in keeping the San Jose scale and other insects in check has created an interest in the process, and inquiries are coming in in regard to the making of it. It has also been used successfully in California in the destruction of the peach worm. We take the following from Bulletin No. 144 of the California station: "The formula as successfully used in Placer County region last season is as follows:

Lime	40 pounds
Sulphur	20 pounds
Salt	15 pounds
Water to make	60 gallons

"Boil ten pounds of the lime and 20 pounds of sulphur in 20 gallons of water for from one and a half to two hours, or until the mixture is a deep amber color, which will indicate that the sulphur is dissolved. The balance of the lime, 30 pounds, should then be slacked in another vessel and the salt added to this latter mixture. This should be stirred till the salt is dissolved and then added to the original mixture of lime and sulphur, and the whole boiled for from thirty to forty-five minutes longer. Then strain the mixture into the spray tank and apply to the trees hot. Do not let the mixture get cold, for a portion of the ingredients will then crystallize and precipitate out of the liquid, and its effectiveness is much reduced.

The boiling is done in the large cauldron that can be either suspended or set in brickwork. The important point is to cover every part of the tree with the mixture. The work is done while the trees are leafless. It has been found that this mixture, while not killing all the scale insects at once, will keep up its work and finally get them. We propose to use this mixture this season and may have more to say about it later.

During the last five months there were 328 deaths from the plague in Mexico.

At Bloomfield George Martin shot and killed his little son, whom he mistook for a woodchuck.

The Ontario Government have purchased the Hatch farm at Woodstock as a site for the new hospital for epileptics.

Travellers' Guide.

CANADIAN PACIFIC RAILWAY

GOING EAST.
7.05 a.m., 11.11 a.m., 7.59 p.m.

GOING WEST.
9.07 a.m., 5.22 p.m., 9.01 p.m.

—SUNDAY—
West 9.07 a.m., 9.01 p.m. East 7.05 a.m., 7.59 p.m.

GRAND TRUNK RAILWAY
(H. & N. W. Division.)

GOING NORTH.	GOING SOUTH.
8.43 a.m. 6.02 p.m.	10.15 a.m. 8.23 p.m.

Bank of Hamilton

HEAD OFFICE, - HAMILTON, ONT.

Capital paid up	$ 2,000,000.00
Reserve Fund	$ 1,600,000.00
Total Assets	$22,500,000.00

BOARD OF DIRECTORS

JOHN STUART, President.
A. G. RAMSAY, Vice-President.
JOHN PROCTOR, GEO. ROACH,
HON. A. T. WOOD, A. B. LEE (Toronto)
WM. GIBSON.

General Manager - J. TURNBULL.
Asst. Gen. " - H. S. STEVEN.
Inspector, - - - - H. M. WATSON

MILTON BRANCH.

A general banking business transacted. Farmers' notes discounted and special attention given to the collection of commercial paper and Farmers' Sale Notes.

Drafts issued payable at all the principal points in Canada and United States.

Savings Department.

Special Deposits also received at best rates of interest.

The depositor is not subject to any delay whatever in the withdrawal of the whole or any portion of the deposit.

Wage Earners

should put something aside each week, for these prosperous times will not always last. Put it where it will be earning interest at the highest current rates. One dollar will open an account.

Come in Saturday evening and get one of our pass books. It will interest you.

A. G. H. LUXTON,
Agent, Milton.

County Halton Local Courts Calendar for 1903.

Place of Sitting and Addresses of Clerks.	CLERKS.	January	March, May July.	Sept.	Nov.	Jan. 1904	Hours Opening
Milton	Wm. Pearson	Friday, 9th	6	11	Friday, 11th	8	10.30 a.m.
Oakville	Chas. B. Patterson	Tuesday, 6th	3	5	Wednesday, 9th	5	10 a.m.
Georgetown	Lachlan Grant	Wednesday, 7th	4	6	Thur., 10th	6	10 a.m.
Campbellville	Matthew Beattie	Saturday, 10th	7	9	Sat., 12th	9	9.30 a.m.
Burlington	James Robinson	Monday, 5th	2	12	Tues., 8th	12	2.30 p.m.
Georgetown			11	4		4	10 a.m.

General Sessions of the Peace and County Court Sittings, with or without Jury, 9th June and 8th December, on opening days at 11 a.m.

Surrogate Court Sittings—Every Tuesday, 10 a.m., except when required for the despatch of business.

County Court Sittings—Formerly Terms—12th January, 8th April, 8th July and 8th October.

Court of Revision and Court of Appeal for Assessment and Taxes—7th April and 8th October, and so often at other times as may be required.

Audit of Criminal Justice Accounts, 3rd January, 4th April, 4th July and 3rd October.

By Order,

T. G. MATHESON,
Clerk of the Peace.

Substitute for Bull Stocks.

P. T. Cook of Jackson County, Mich., sends the following description of a device used for raising bulls for feet trimming. Mr. Cook says: "It has handled bulls from 1,200 to 2,600 pounds with equal ease. It is a thirty-five foot lariat of five-eighths inch rope used enough to be freely flexible. The noose is thrown over the horns, a half hitch is taken about the neck well up on the shoulder, another just behind the fore legs and a third around the

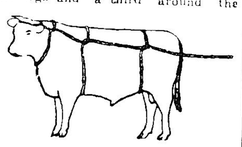

THE ROPE IN PLACE.

loins. The hitch on the last turn is a trifle below the hooks and pads of cloth or straw are placed on each side of the centre at the bottom to prevent injury to sensitive parts. The turns are brought up snug, but not tight, and the trail is led aft just below the hook. One man at the halter keeps the bull's head forward. Two men at the trail give a steady, fairly strong pull a little toward the side opposite the hitches, and down goes the bull with the hitches up and remains quiet. One man at the rope keeps it taut, and the other draws the feet together and pares them as needed. The ground should be littered if hard. The best tool is the double lever trimming pinchers, made especially for the purpose."

The Kicker.

The chronic kicker gets naught for his pains,
But often thinks he's struck it,
Yet when the world most by his kicking gains
Is when he kicks the bucket.

False Pretenses.

"Why does he always begin with the statement, 'To make a long story short?'"

"Oh, that's just to encourage you to think he's going to do it."

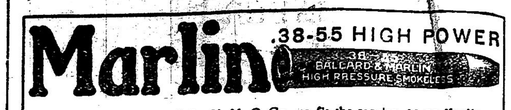

Marlin .38-55 HIGH POWER

smokeless cartridges, made by U. M. C. Co., to fit the regular .38-55 *Marlin* repeaters with *Smokeless Steel Barrels*, give high velocity, flat trajectory and great smashing power. They can be reloaded with black powder as the twist of the rifles is adapted to both velocities.

120 page catalogue, 300 illustrations, cover in nine colors mailed for 3 stamps.

THE MARLIN FIRE ARMS CO., - - - - NEW HAVEN, CONN.

VERY LOW ONE-WAY AND ROUND TRIP RATES TO THE NORTHWEST

VIA THE

Northern Pacific Railway.

One-way colonist tickets on sale until June 15th.

Round trip homeseekers tickets on sale first and third Tuesdays, April, May and June, at rate of one fare plus $2.00 for round trip.

For full information write at once to

CHAS. S. FEE, G. P. & T. A., St. Paul, Minn.

WINCHESTER REPEATING RIFLES

No matter what your ideas or preferences are about a rifle, some one of eight different Winchester models will surely suit you. Winchester Rifles are made in all calibers, styles and weights; and whichever model you select, you can count on its being well made and finished, reliable in action and a strong, accurate shooter.

FREE Send your name and address on a postal card for our 164 page illustrated catalogue.

WINCHESTER REPEATING ARMS CO.
NEW HAVEN, CONN.

Every Description OF **Boots & Shoes** And Rubber Goods

for fall and winter wear are at the old reliable shoe store.

NEXT DOOR TO POST OFFICE.

A lot of Ladies' Alaskas 75c., worth $1.25.

Thos. Wilson,
PROPRIETOR.

The Eclectic Magazine for May is a striking and important number. It opens with Alfred R. Wallace's remarkable article on "Man's Place in the Universe," the interest excited by which was so great as to completely exhaust the edition of The Living Age containing it. E. J. Dillon's description of "The Reign of Terror Macedonia" which narrates almost incredible atrocities is reprinted from The Contemporary Review. Other articles on public and political affairs include a graphic account of the daily life of a member of parliament, under the title "In the Service of St. Stephen's"; a thoughtful consideration of "The Political Effect of Queen Victoria" from The Quarterly Review, and a brief article from The Spectator on "The Alaskan Boundary." In the same field, in a sense, belong articles on "Senor Sagasta" by John Foreman, and on "Monsieur de Blowitz," by a Special Correspondent. The magazine is not wanting in lighter features. There is a clever article on the perennial subject "Mistress and Maid," by Mrs. Frederic Harrison; a striking story, "A Coward's Wife," by Maud Oxenden, which presents a remarkably searching study of character; a delightful study of the ways and habits of "The Raven," by R. Bosworth Smith; a seasonable article on "The Development of Bird-Song," a picturesque travel article "Prairie to Pacific"; an appreciation of Jane Austen's Novels by Annie Gladstone; a humorous sketch "In Slippery Places," by W. H. Ramsford, and much else besides. The Living Age Company.

The late Mr. Justice Lount was always fond of a joke, and his good humor was contagious. An anecdote about him is being retold. In days gone by he was a young lawyer at Barrie, where also D'Arcy Boulton had a law office. Mr. Lount, in driving home one dark night when the roads were blocked with snow, ran over a calf. The farmer demanded $10. Not having that amount in his pocket, Mr. Lount told the farmer his name was Boulton, of Barrie, and to call and see him. In due course the farmer called upon Mr. Boulton, then a candidate for Parliament, but he indignantly denied responsibility. The farmer then took legal advice from Mr. Lount in entire ignorance that he was the real delinquent. Lount undertook to "see" Boulton, to whom he addressed the following weighty arguments: That no doubt the farmer was mistaken, but an election was coming on, etc. Mr. Boulton paid up, and at the next county Bar Mr. Lount told the whole story with great enjoyment.

The New York Tribune quotes a member of the Colombian Congress as saying that the Panama Canal treaty will meet bitter opposition.

The district north of Sharbot Lake was swept by fire, and an immense quantity of farm property, lumber and cordwood and several bridges were destroyed.

Sport and Adventure with Rod and Gun

If you are fond of the experiences of sportsmen as written by sportsmen for sportsmen, as a newsdealer for "FOREST AND STREAM" or send us $4 for four months' trial trip. A fine illustrated weekly journal of shooting, fishing, natural history, outdoor life, $4 a year, $2.00 six months, $1 for three months.

We send free on request our catalogue of the best books on outdoor sport.

Address

FOREST AND STREAM PUB. CO.
346 Broadway, New York.

A Widow.

"Can any little boy or girl tell me the meaning of the word widow?" asked the teacher. "Well, Willie?" to an urchin who waved his hand vigorously.

"A widow," said Willie breathlessly, "is a man's wife that's lost her husband."

Books.

"I have something exceedingly rare in the way of books."

"Thanks. When it comes to a book, I prefer one that is well done."

Looked That Way.

Jones—Was your burglar alarm any good?

Johnson—It must have been. The burglars took it.—Kansas City Independent.

What comes from the heart goes to the heart.—Coleridge.

The issue of The Frank Sentinel, just received, notes the starting of work upon an electric light plant for that unfortunate town. References also appear in it to a new railway station.

To Cure a Cold in One Day

Take Laxative Bromo Quinine Tablets. Cures Grip in Two Days.

Seven Million boxes sold in past 12 months. This signature, E. W. Grove on every box. 25c.