

# Halton compost to be trucked to London while Hamilton compost facility is closed

*Burlington street site closed by city after massive stench at Arkells concert*

ALEXANDRA HECK  
aheck@metroland.com

Halton Region's compost waste is being diverted to London, Ont., after the city of Hamilton shut down their Burlington Street operations.

The City of Hamilton chose to shut the site down after what has been described as a 'crippling stench' creeping into in parts of the downtown over the past two weeks. It came to a head on last Saturday night at the Tim Hortons Field, where the Arkells played a concert. Hamilton Coun. Sam

Merulla urged the city to close the site, saying he was swamped with complaints about the smell.

He even said that he is seeking punitive damages for the odour.

Halton has a contract to send nearly 2,600 tonnes of compost there annually, which is 35 per cent of the facilities capacity.

"Food waste does often have odour issues," said Jim Harnum, Halton's commissioner of public works.

Harnum says that the region's food waste will now be trucked to Orga-

world in London while the Ministry of Environment tries to figure out exactly what the problem was.

The Region of Halton, as well as Niagara Region send compost to the site.

Both the city of Hamilton and Halton Region have committed funding to reducing odour at the facility through upgrades.

"Typically, this facility is run quite well," said Harnum.

"But with food waste you do end up with upset conditions at times."

Harnum is not sure how long the Halton compost will be trucked out to London.

But the City of Hamilton and the contractor are working with the Ministry of Environment to

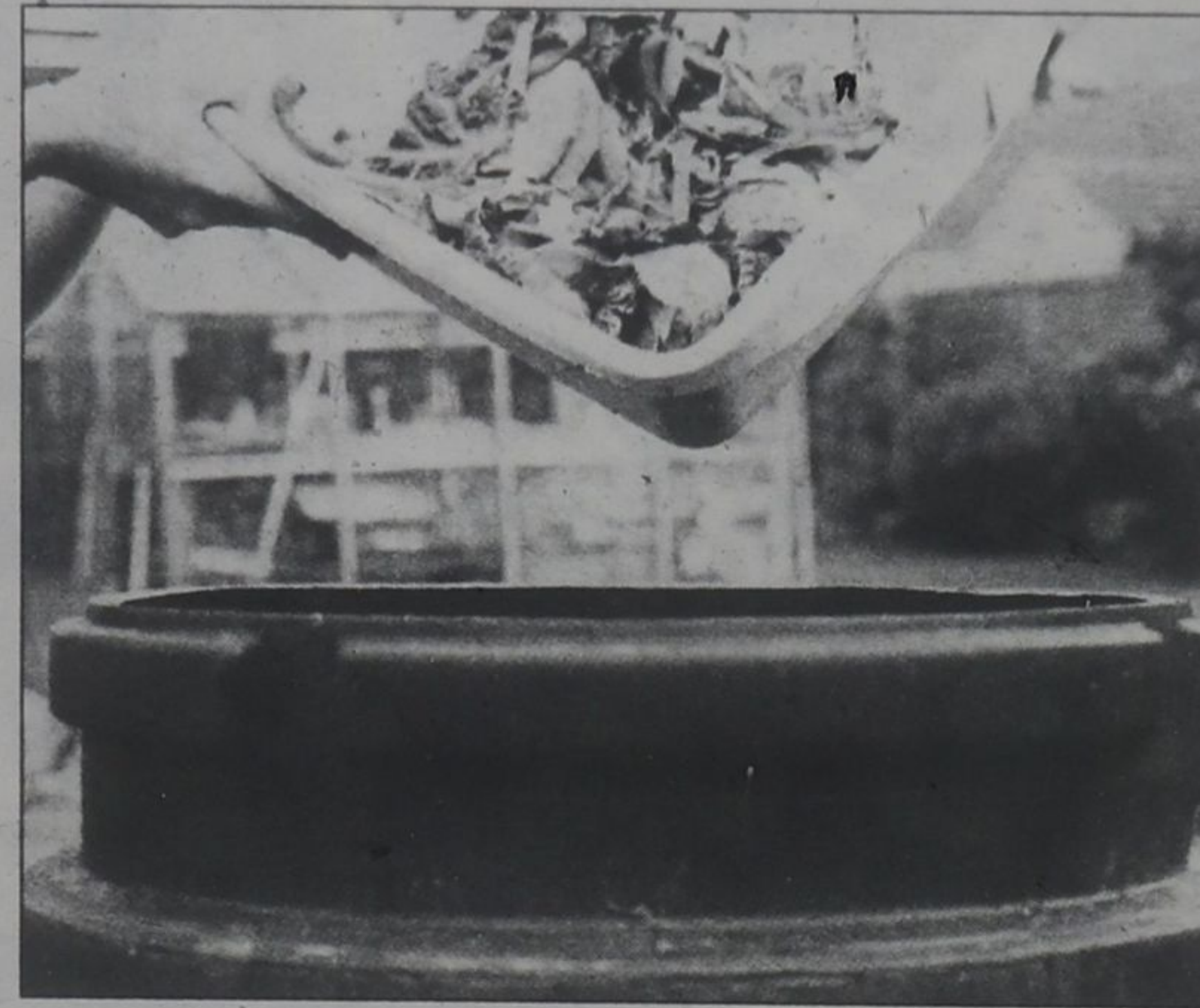

Metro Creative photo

Halton Region's compost waste is temporarily being diverted to London, Ont.

come up with a solution. "Any cost that is incurred, the contractor is

responsible for," said Harnum.

"There won't be any

additional cost to Halton residents."

Additionally, Halton's contingency plan would be to store the compost at their own waste transfer station while they wait for the Hamilton site to reopen.

"Food waste doesn't stop," said Harnum. He explained that compost services are available to all residents in the region, save for homes in rural Milton and Burlington.

The program has a 90 per cent engagement rate in the region.

Halton Region has never considered in-house composting services, as Harnum says the market has the capacity, and is much more feasible to outsource.

4:00 PM

1 in 4 women experience abuse.

For as little as \$5,  
text RUBY to 45678 to help.

**YOUR DONATION CAN CHANGE LIVES.**  
TO DONATE GO TO [WWW.RUBYPROMOTION.CA](http://WWW.RUBYPROMOTION.CA)

RUBY  
CAMPAIGN  
2018

**Halton Women's Place**  
*Healthy Relationships • Healthy Communities*

**SIZZLING  
Summer  
Sale**

**FLOOR MODEL BLOWOUT!**  
**30-60% OFF!** ENDING JULY 31ST  
ON ALL FLOOR MODELS SEE IN-STORE  
FOR ADDITIONAL DETAILS

GO SHOPPING [PENWOODFURNITURE.COM](http://PENWOODFURNITURE.COM)

MORRISTON - ANCASTER - OAKVILLE