

The only photo we have of LAKESHELL (I) is this view which appeared in the July 1932 issue of "Canadian Railway and Marine World".

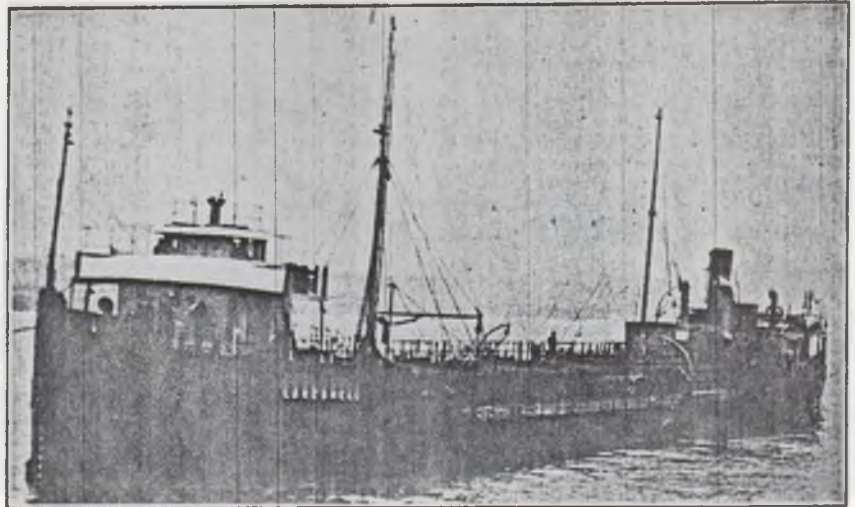

JOHN A. McDOUGALD is inbound at Toronto's Eastern Gap in a photo taken not long before her renaming.



The date is April 10, 1965, and EASTERN SHELL is downbound above Lock One at Port Dalhousie. Photo by J.H. Bascom.