

"The United has extended to outstanding who desire to during the en Arnold C. La Commander, N U. S. Marine plained today t serve plan iss General Comm States Marine The Marine t reserve officer increasing den emergency. A commissons w tive duty from uates who are Army Reserve Naval Reserve. The first th as a private i going intensi tico, Virginia this training, their comman commissioned ant in the M and given months' train cers course. ed to qualify manders.

On complet officer will co in an inacti call to active Each class plicants num first class sta Successive cl February 1 To insure of college States Marin at Washing leges and u asked them t only their ou

Urge Ear
To P

Shop early Shop early further red mishaps! These su George G. Greater Chic said:

"Heavy co and motor districts and of the city rush is a g Pedestrians bundles and lists rather trouble."

Referring day, the sa that this pr so as to a in the after sands of home from

"The rus gerous dur comes dur said. "He the danger early in th ahead of t Appealin

Christmas Play At
Elm Place, Dec. 19

(Continued from page 5)

Lady Evelyn Allenby Rose Mary Berube
Lady Adelaide Grey Mary Appel
Sir John Brent Peter Mustrie
Master Gumby Tom Reber
Goody Wickam Pat D'Ancona
Bearer of Banner Leonard Nieter
Trumpeter Jim Leech
Herald Lincoln Roberts
Spearsmen: Kenneth Margeson, Peter Sinclair.
PART III REVELS:
Retinue and Ceremonials —
Clown Mary Lou Tjaden
Lord of Misrule Jim Goldman
Keeper of the Rolls Tom Gilroy
Small Folks: Mickey Bowes, Carol Fjerre,
Jerry Gillett, Pegzy Lowenthal, Patsy
Murphy, Margaret Nieter, Scott Vail.
Dame Betsy Tetterby Lila Richman
Oswald Jim Leech
Yule Log Crew: Heinz Bischoff, Roy Crossman,
John Luid Lind, Dick Nash, John Salbego,
John Tuma.
Candle Bearers: Eleanor Cole, Mary Lou Hennig.
Maid Marian Irene Gerken
Bearers of the Greens: Helen De Santo
Edith Dodson, Barbara Francisco, Marjorie Mann.
Lady Jane Ashley Betty Jane Adler
Master Mortimer Monroe Macpherson
PART IV — REVELS: Miscellany
Master Jonathan Trotter Bud Lee
Mistress Dorothea Fairweather Chrissie Kelly
Ann Stafford
Dame Quickly Ann Stafford
Lasses: Virginia Connelly, Yolanda Crimo,
Edith Dodson, Alice Giaino, Anna Mae Halterman,
Mary Hickey, Paulette Jenby, Marjorie Mann,
Ann McCaffrey, Anita Rehorst, Esther Spier, Hope Thompson.
Master Francis Lillycraft Bob Flocchi
Dame Matilda Lillycraft Thelma Christman
Master Aguecheek John Fay
Wielder of the Rolling Pin Edith Evans

Old Roger Steve Sanders
Apple Tree Thelma Christman
East Wind Virginia Connelly
Old Woman Thelma Willis
Sword Dancers: Mansfield Cleary, Bart Clinton,
Bob Johnson, Monroe Macpherson, Jack Ryan,
Bob Shanley, Jerry Sheahan, Ray Westgard.
Mistress Claire Grace Pfanstiehl
Singing Lasses: Betty Jane Adler, Thelma Christman,
Grace Pfanstiehl, Esther Spier, Jennifer Turner,
Victoria Turner.
Minuet: Mary Finx, Morris Pearson.
Master Wamba Bob Moran
Keeper of Dragon Dick Nash
Grendel Bill Kreh
Georgiana Hope Thompson
Coachey Bill Jim Leech
PART V — REVELS: Mummings
Grummer Leroy Peschman
Father Christmas Steve Sanders
King of Egypt John Salbego
Prince George Bob Flocchi
Turkish Knight John Ryan
Doctor Donn Heinrichs
Bold Slasher Bud Lee
Jack Vinney Bob Johnson
Happy Jack Bob Lundgren
Beelzebub Tom Reber
PART VI — Conclusion
Butler Jim Fahey
Huntsman John Lind
Mince Pie Tom Reber
Plum Pudding Marjorie Mann
Covered Dishes: Eleanor Cole, Mary Lou Tjaden.
Bearers of Fruits: Jack Ryan, Esther Spier.
Pages: Grace Brown, Jacqueline Udell.
Spearsmen: Kenneth Margeson, Peter Sinclair.
Wassail Soloists: Bill Ballenger, Thelma Christman,
Bob Flocchi, John Lind, Joan Oliver.
ASSISTANTS:
Secretaries: Edith Dodson, Monroe Macpherson,
Anita Rehorst, Hope Thompson.
Costumes: Eleanor Mailfald, Thelma Christman,
Marjorie Mann, Pegzy Evans.
Properties: Virginia Connelly, Pat D'Ancona,
Ann McCaffrey.
Stage: John Lind, Steve Sanders.
Lights: Donn Heinrichs, Richard Kebbon,
Monroe Macpherson.

DRESS THE PART
YOU WANT TO PLAY

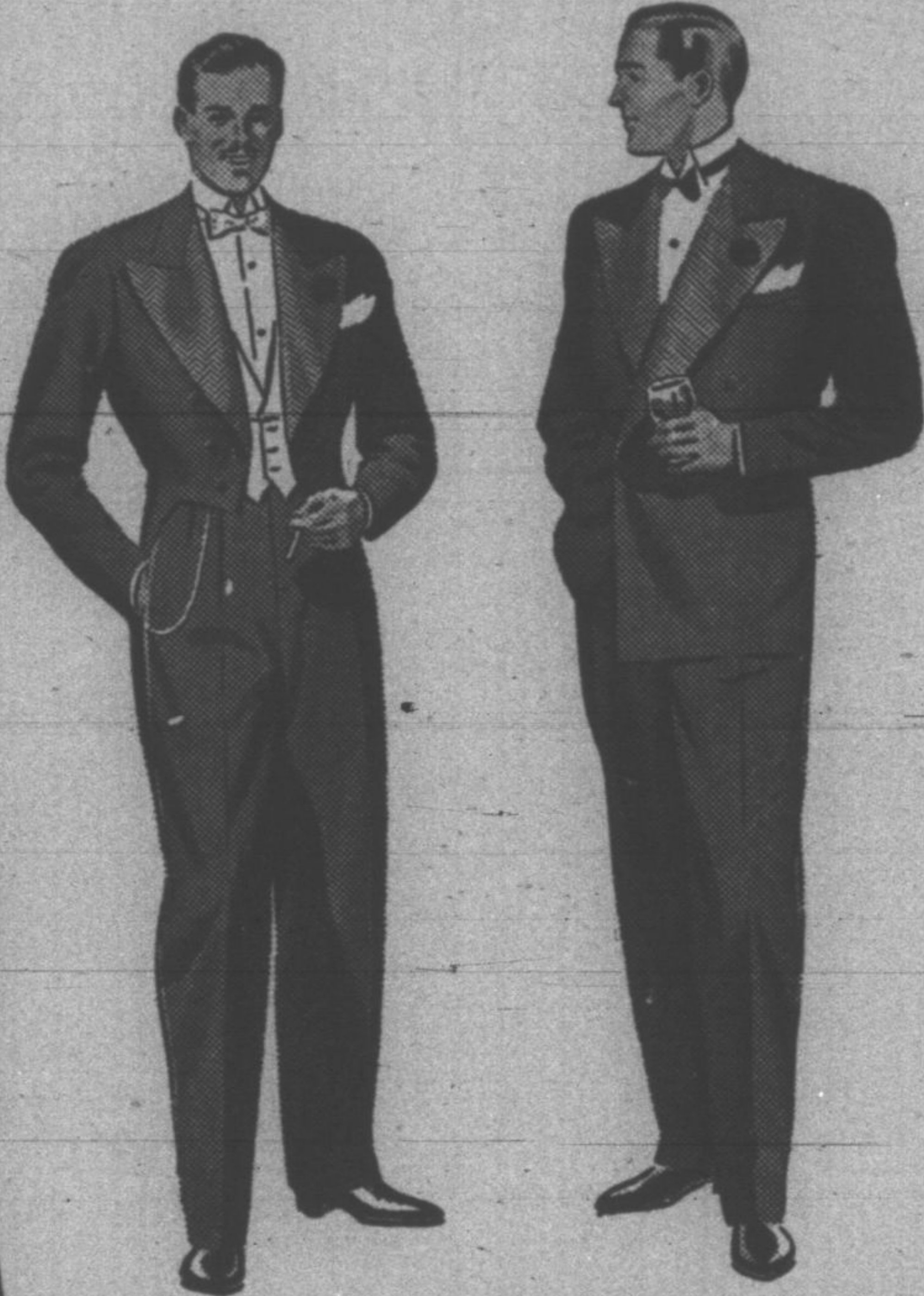

WE DON'T WANT
TO BE "HIGHBROW"

... But Listen! ...

Do you know the difference between evening clothes that are spiritually with you and evening clothes that are merely physically along?

Well, our business is evening clothes of the first-named variety ... so tailored, styled, finished and fitted that there is a spiritual affinity between them and you!

Before you go out FORMALLY, see us INFORMALLY, and we promise you, you'll go out right!

WHITE TIE WEAR, \$35.00 and more
BLACK TIE WEAR, \$35.00 and more
COMBINATIONS STARTING at \$62.50

Lord's
MEN'S SHOP

Bob Williams Ray MacLennan Jack Greenhalgh

Open Every Evening Until Christmas

Created for her Christmas



Gordon Silk Hosiery
in her own "Complexion Tone"
tucked into a Cosmetic Kit
that she'll use till next Christmas!

Pardon us if we strut a little about this but we feel very, very smart in putting this idea together for her Christmas gift.

The Gordon stockings are of highest Christmas quality and they come in shades to match every skin-tone. The kits are lined and piped in colors that make exciting contrasts ... ready to slip into her bag to use every day. We promise you she'll dance with delight!

STOCKINGS \$1.00 KITS 35c
per pair

FELL SHOES

511 Central Ave.

Tel. H. P. 456