

Art League To Meet Saturday at Wilmette Harbor

Wilmington Park, just north of the Harbor, will offer members of the North Shore Art League a choice of seascape or landscape work, at the meeting to be held Saturday afternoon. Those who plan to join the league will find parking space near the Michigan avenue, and to the east of the park.

The children's class begins at 10:30. The upper course Tuesday, resuming still being taken. The meeting in this six weeks' course will be held at the Harbor, Mrs. Hope DeGenera, Highland Park, or by call at the Community House, 108 North Western Avenue, from a model, Mrs. Hanson Hahn's sculpture had its second week, and coming both advanced and pupils. The group meets on Wednesday mornings at 10:30 in the Community House. A committee of Winnetka, Ill., is outlining of outstanding programs for the coming year, including talks by local authorities on modernistic art.

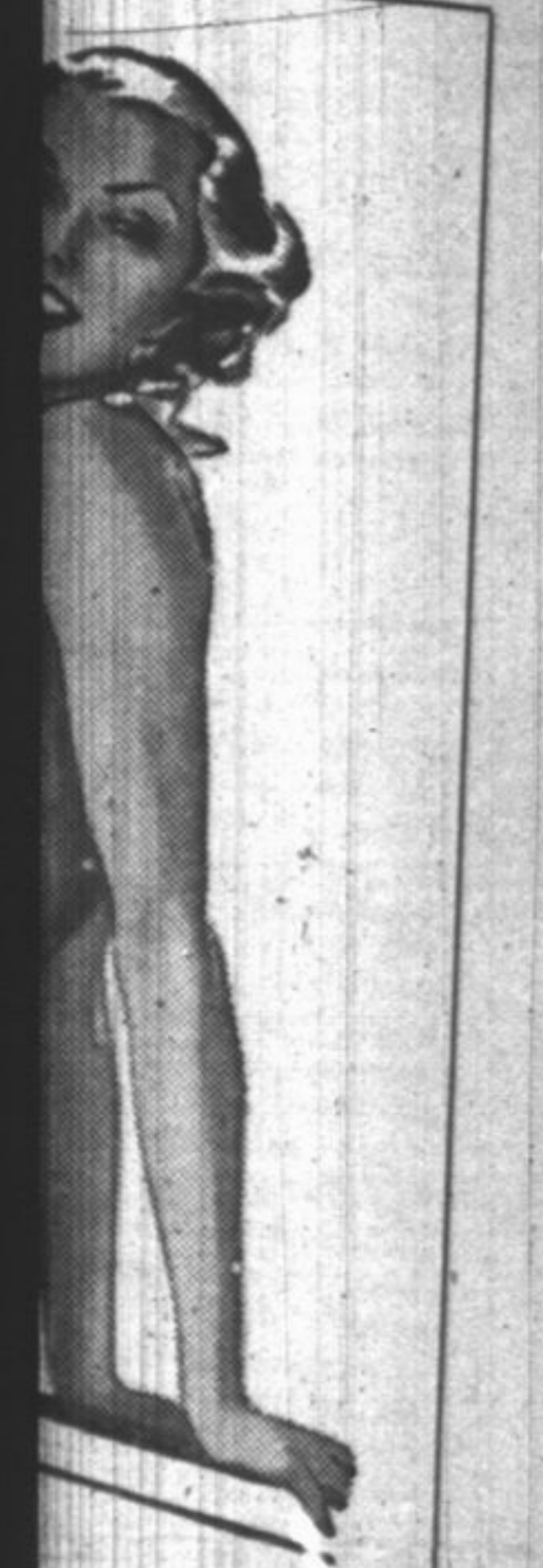

The Lake Bluff Orphanage, which is the beneficiary of a garden party to take place next Wednesday, July 1 from 11 o'clock in the morning until 7 in the evening at the Sheridan road estate of Mrs. Harry Milne McIntosh cares for approximately 125 children such as this youngster, victims of broken homes resulting from illness, death, and other misfortunes.

Kagawa To Make Last U. S. Appearance at Relations Institute

Toyohiko Kagawa's last public appearance in this country will be before the Mid-West Institute of International Relations in Evanston this Friday afternoon (June 26) at 2 in the great hall of the First Methodist church. He will lecture and answer questions on "Co-operatives." The public will be welcome, to the extent of 250 admissions, but tickets will not be sold at the door. They must be bought through the Institute office in Harris Hall, room 108, Northwestern campus.

With a larger student body and a more impressive faculty than ever before, the Mid-West Institute of International Relations enters its second and final week Monday.

Senator James P. Pope of Idaho, member of the Senate munitions investigating committee, will lecture Monday evening on "The United States and World Co-operation" at the First Methodist church, Evanston. This is one of the Institute series of evening lectures open to the public for a nominal fee.

Tuesday evening the public lecture will be "Cross Currents in the Pacific" by Dr. William M. McGovern, associate professor of political science at Northwestern.

Wednesday evening is the third and final address to which the public will be admitted. Norman Thomas, who had been scheduled for this address, will not be able to be present.

Other features of the Institute next week will be a course of lectures by Frederick W. Norwood, minister of the City Temple, London, on "Ethics and Non-Violence." The first of these will be given Sunday evening, June 28, at 8:15 at the First Congregational church, Evanston, and will be open to the public with no admission charge. Dr. Norwood's topic that evening will be "The Individual and the Modern State."

Preceding Dr. Norwood's Sunday address, students of the Institute are invited to attend a tea at International house, University of Chicago, from five to seven. Dr. Ernest Fremont Tittle's sermon at eleven Sunday morning at the First Methodist church is also listed on the Institute's calendar.

Rock Island Colorado \$27.50 ROUND TRIP

In Coaches and Chair Cars July 11, 12-15, 19-25, 26; Aug. 1, 2-5, 9 16-day limit.

\$34.20 Round Trip in Sleepers 16-day limit, Beginning June 1st.

\$41.00 Round Trip in Sleepers October 31st limit, Beginning June 1st.

Low Pullman Fares

Rocky Mountain Limited
All-Conditioned—Unrated Service
All-Expense Tours

MAIL THIS COUPON
L. H. McCORMICK, G. A. F. D.
Rock Island Lines
179 W. Jackson Blvd., Chicago, Ill.
Phone Wabash 3200

Please send me literature on () Colorado () All-Expense Tours. Check box—less desired.

Name _____
Address _____



The Lake Bluff Orphanage, which is the beneficiary of a garden party to take place next Wednesday, July 1 from 11 o'clock in the morning until 7 in the evening at the Sheridan road estate of Mrs. Harry Milne McIntosh cares for approximately 125 children such as this youngster, victims of broken homes resulting from illness, death, and other misfortunes.

Kagawa To Make Last U. S. Appearance at Relations Institute

Toyohiko Kagawa's last public appearance in this country will be before the Mid-West Institute of International Relations in Evanston this Friday afternoon (June 26) at 2 in the great hall of the First Methodist church. He will lecture and answer questions on "Co-operatives." The public will be welcome, to the extent of 250 admissions, but tickets will not be sold at the door. They must be bought through the Institute office in Harris Hall, room 108, Northwestern campus.

With a larger student body and a more impressive faculty than ever before, the Mid-West Institute of International Relations enters its second and final week Monday.

Senator James P. Pope of Idaho, member of the Senate munitions investigating committee, will lecture Monday evening on "The United States and World Co-operation" at the First Methodist church, Evanston. This is one of the Institute series of evening lectures open to the public for a nominal fee.

Tuesday evening the public lecture will be "Cross Currents in the Pacific" by Dr. William M. McGovern, associate professor of political science at Northwestern.

Wednesday evening is the third and final address to which the public will be admitted. Norman Thomas, who had been scheduled for this address, will not be able to be present.

Other features of the Institute next week will be a course of lectures by Frederick W. Norwood, minister of the City Temple, London, on "Ethics and Non-Violence." The first of these will be given Sunday evening, June 28, at 8:15 at the First Congregational church, Evanston, and will be open to the public with no admission charge. Dr. Norwood's topic that evening will be "The Individual and the Modern State."

Preceding Dr. Norwood's Sunday address, students of the Institute are invited to attend a tea at International house, University of Chicago, from five to seven. Dr. Ernest Fremont Tittle's sermon at eleven Sunday morning at the First Methodist church is also listed on the Institute's calendar.

Rock Island Colorado \$27.50 ROUND TRIP

In Coaches and Chair Cars July 11, 12-15, 19-25, 26; Aug. 1, 2-5, 9 16-day limit.

\$34.20 Round Trip in Sleepers 16-day limit, Beginning June 1st.

\$41.00 Round Trip in Sleepers October 31st limit, Beginning June 1st.

Low Pullman Fares

Rocky Mountain Limited
All-Conditioned—Unrated Service
All-Expense Tours

MAIL THIS COUPON
L. H. McCORMICK, G. A. F. D.
Rock Island Lines
179 W. Jackson Blvd., Chicago, Ill.
Phone Wabash 3200

Please send me literature on () Colorado () All-Expense Tours. Check box—less desired.

Name _____
Address _____

ROCK ISLAND

Henry Wallace, Secretary of Agriculture, instead of Norman Thomas, as previously announced, will lecture Wednesday afternoon on "Agriculture in American Life."

Garfield V. Cox, professor of finance at the business school of the University of Chicago, will conduct a course at the Institute next week on "The Economic Foundation of World Peace." Dr. Frank L. Baker of Milwaukee State Teachers' college, will have charge of classes in "The Schools and International Relations." Frederick J. Libby, director of the National Council for the Prevention of War, and Clark Eichelberger, director of the League of Nations Association, with the cooperation of Dr. Baker, will lecture and direct discussions on "Resources, Techniques, and Community Problems."

Throughout the sessions of the Institute a large number of books and pamphlets on pertinent subjects, some of them from the United States Department of State, will be on display.

REAL ESTATE TRANSFERS

Filed in the Lake County Recorder's office June 15, 1936 to June 20, 1936, Deedfield Township. Furnished by Howard L. Scott, recorder.

Chicago T. & T. Co. Tr. to Deere Park Imp. Assn. D lot 88 Br. rd & Warner, Inc add to Deere Park sub sec 31.

J. A. Carlson to J. B. Chamberlin qcd lots 26, 27 and 28 blk 8, Deerfield Park Land & Imp. Assn. sub sec 29.

J. B. Chamberlin to J. A. Carlson, J. M. Walgren and Eleanor Harris qcd lots 26, 27 and 28, blk 8, Deerfield Park Land & Imp. Assn. sub, sec 29.

Continental Ill. Natl. Bank & Trust Co. of Chicago Tr. to C. C. Meyers and wf jt tens d lot 48 Geo. F. Nixon & Co's Highland Park Gardens, sec 27 and 28.

Francis, Florence, and Agnes Gloden and Marie Gloden Mitchell and hus to R. Lauer wf lots 26, 27 and 28, blk 8, Deerfield Park Land & Imp. Assn. sub, Sec 29.

C. C. Berube and wf to L. N. Berube and wf pt tens qcd lot 37 blk 5, Branigar Brothers' Sunset ter, sec 22.

Chicago T. & T. Co., Tr. to B. P. McRoy and wf jt tens d lots 12 and 13 blk 22 H. M. Cornell Co's Briarwoods sec 28 and 29.

B. Turelli and wf to A. Curley qcd pt lot 1 and all lot 4 in sub of lot 5, 6, 8 and 9, blk 8, Exmoor add to Highland Park, sec 23.

A. Curley to E. Turelli qcd pt lot 1 and all lot 4 in sub of lots 5, 6, 8 and 9, blk 8, Exmoor add to Highland Park, sec 23.

Chicago T. & T. Co. Tr. to C. E. Smith d lots 5, 25, 28, 30, 31 and 34 Bannockburn Park, sec 20. Also lots "A", 3, 5, 6, 7, 8 10 etc., Bannockburn Woods, sec 20. Also sundry lots Bannockburn Fields, sec 20.

Chicago T. & T. Co., Tr. to C. E. Smith d lots 8, 10, 11, 12, 13, 14, 15, 16, 17, 18, 20, 21, 22, 23, 24, 27, 30 and 40 Bannockburn Park, sec 20.

C. E. Smith and wf to J. Harris qcd lot 39 Bannockburn Park, sec 20.

Lloyd McCaffrey to Leslie McCaffrey qcd pt blk 8 "C" Plat of Highland Park.

W. J. & J. Munro to V. L. Munro qcd pt N hf NW qr of S 26, D. A. Munro and wf to L. Munro qcd pt N hf NW qr of S 26, J. W. Munro and wf to V. L. Munro qcd pt N hf of N 26, R. L. Foote and wf to J. T. Simcock and wf jt tens qcd lot 59 George F. Nixon & Co's North Shore Forest sub sec 34 and 35.

J. B. Cummings to J. G. Arries and wf pt tens wd E hf lot 2, Highwood, sec 15.

G. J. Coale to J. E. Arries and M. C. Allen jt tens pt of S hf of the S hf of the E hf of the SW qr sec 21.

W. L. O'Connell, Rec. M. Lomoro and wf jt tens qcd lot 8, blk 6, L. G. Arries 1st add to Northmoor

ter, sec 4.
Reconstruction Finance Corp to M. Lomoro and wf jt tens qcd lot 9, blk 6, L. G. Arries add to Northmoor ter, sec 4.
O. Mullenbach and wf to K. B. Treat qcd lot 9 2nd add to Ravinia Forest, sec 36.

Don't worry about the unexpected company that you may get on a Sunday! For we are here to serve you. Moraine Grocery. Tel. H. P. 1078.

EVERYBODY LIKES... GRAHAM CRACKER PIE

Easy to make. Try the delicious recipe on the back of every pound package of Bremner Bros. Graham Crackers. Serve it tonight.

Ask Your Grocer for Bremner's

GRASS SEED FERTILIZER PEAT MOSS

on sale at
EVANS FEED STORE
610 Central Ave. Tel. H. P. 124

THE PRESS

PAGE THREE

Centrella Foods Will Merit Your Complete Satisfaction

Centrella NIBLETS
12 oz. cans
3 cans 43c

The whole kernels of tender, sweet, juicy, Golden Bantam corn. Try a can for tonight's dinner vegetable.

Silver Cup Pork & Beans
Tall Cans
3 cans 23c

Always keep a supply of these tasty pork and beans on hand. Just the thing for the children's summer lunches.

Centrella PEACHES
Perhaps our best-selling canned fruit. Prepared in mother's style in either halves or sliced. Order several cans. Lge. 2 1/2 size can **25c**

CLAPP'S BABY FOOD
Pediatricians everywhere consider this original strained baby food an invaluable part of children's diet. For example, Clapp's LIVER SOUP is a blend of finest quality beef liver, tomatoes, carrots, potatoes, rice, cabbage, celery and barley.
Rich in Vitamins A, B and C
Your Choice of 15 Varieties of SOUPS, VEGETABLES and FRUITS
12 cans 99c

If you are going away this summer, protect baby's health with the right kind of food. Stock up now at this sale price.

RINSO
Large Package 2 for **39c**
For dishes or laundry purposes, Rinsol stands supreme for richer, deeper suds.

LIFEBUOY SOAP
Prevents "B.O."
3 bars 20c

Kraft's VELVEETA
1/2 lb. pkg. 2 for **35c**

Kraft's FRENCH DRESSING
8-oz. bottle **17c**

The most popular French dressing made... wonderfully smooth and uniquely flavored.

Butter Macaron Cookies
Made by Paul Schultze with fresh shredded coconut, milk, butter and eggs. They simply melt in your mouth.
Assorted ENGLISH BISCUITS **33c**

12 tasty varieties appropriate for afternoon tea or any important occasion.

WRAPPED IN CELLOPHANE

FRESH FRUITS AND VEGETABLES
New Transparent APPLES. Fancy Cooking, for Sauce or Pies. **4 lbs. 29c**
Honey Dew MELONS. Delicious, Vine Ripened. **25c and 35c**
California ORANGES. Valencia, Thin Skin, Full of Juice. **3 doz. 85c**
Garden Grown BEETS **3 bun. 10c**
New Michigan CELERY **2 bun. 29c**
Firm Ripe TOMATOES **1 basket 29c**

Centrella MILK BREAD
The Staff of Life
New Large 26-oz. Loaf **ONLY 10c**

Hearty, full-flavored, this bread wins the like of everyone who tastes it. They like its superb texture. They like the zip and zest this energy-building food gives them. Order a loaf and notice the difference.

H. T. Bakke Grocery & Mkt. 14 North Sheridan Rd. Tel. Highland Park 160
Highwood Grocery & Market 328 Railway Ave. Tel. Highwood 1000
R. A. Nelson Grocery & Mkt. 760 Waukegan Road Tel. Deerfield 2200

THIS SALE FOR JUNE 25, 26 AND 27

Centrella PEACHES 25c

IN OUR MEAT DEPARTMENT

Genuine Spring LEG OF LAMB. **32c**
Delicious, Mint Free... lb.
Fresh Made LAMB PATTIES. Very **24c**
Tasteful. Easy to Prepare... lb.
Fresh Calves SWEETBREADS. The **45c**
Choice of Many. Something Different... lb.
Prime Ribs ROAST OF BEEF. **25c**
First 5 ribs, lb. 33c. 6th and 7th... lb.
MEAT FOR CHOP SUEY. **29c**
Choice Cuts... lb.

Fish Specials for Friday

Fresh Boned PIKE... lb. **35c**
Fresh Lake Superior WHITE FISH... lb. **32c**

TRUE FRUIT FLAVORS
JELLO for desserts, 3 for 20c
FOR JELLY SUCCESS! CERTO... 8 oz. bottle **25c**

THEY'RE CRISPER! Post Toasties... 3 for 25c

JANE-ANNE Sandwich Spread... 8-oz. glass **19c**

EASY TO MAKE WELLO Ice Cream Powder... 2 for 19c

BLUE MOON Crystal Crisp Pickles... 10-oz. jar **25c**

SANTA CLARA PRUNES... 10 to 50 size 2 lbs. **19c**

CENTRELLA Grapefruit... No. 3 cans **2 cans 35c**

FOR BREAKFAST TOMORROW Grape-Nuts... fresh, **18c**

SILVER CUP Green Beans... No. 2 cans **23c**

SPLENDID QUALITY Rainbo Brooms... fine corn straw **75c**

FOR EVERYDAY Good Value Brooms... 4-sewed **43c**

Sun-Dine Grapefruit Juice
14 oz. cans
3 cans 29c

Full strength with that extra nutrition... content and natural... flavor of tree-ripened fruit. All retained by Sun-Dine's exclusive process. \$1.10 doz.

Sun-Dine ORANGE JUICE
cans **23c**

"SALADA"
The Perfect Tea for ICED TEA
Brown Label Orange Pekoe or Pekoe Tea
1/2 Pound **33c** 1/4 Pound **17c**

JANE-ANNE HOME-AID PRODUCTS

Thousand Island DRESSING **19c**
SALAD DRESSING **31c**

The finishing touch to any tempting Summer salad. Use it liberally for making filled sandwiches.

For a real salad dressing, surprise try Jane-Anne salad dressing. It's delicious.

Always Insist on Getting Bremner Bros. Famous for Flavor "SLIX" 1-lb. pkg. 19c

Golden brown, with that buttery goodness that you like. So good with soups, salads and beverages.

Chocolate Aray Sandwich Cookies
Such a splendid variety... all rich chocolate cookies with thick cream fillings. A real value, too, at lb. **29c**

LAUGHING MANOR HOUSE COFFEE
The Perfect Climate to a Perfect Dinner
MANOR HOUSE COFFEE
1 lb. **29c** 3 lbs. **85c**

"The world's finest coffee"... high test vacuum packed in glass jars. Fragrant coffee flavor and real economy in the long run.

QUALITY - ECONOMY - THE POLICY OF EVERY CENTRELLA STORE!