

NATIONAL PARKS PREPARE FOR BIGGEST SEASON IN HISTORY

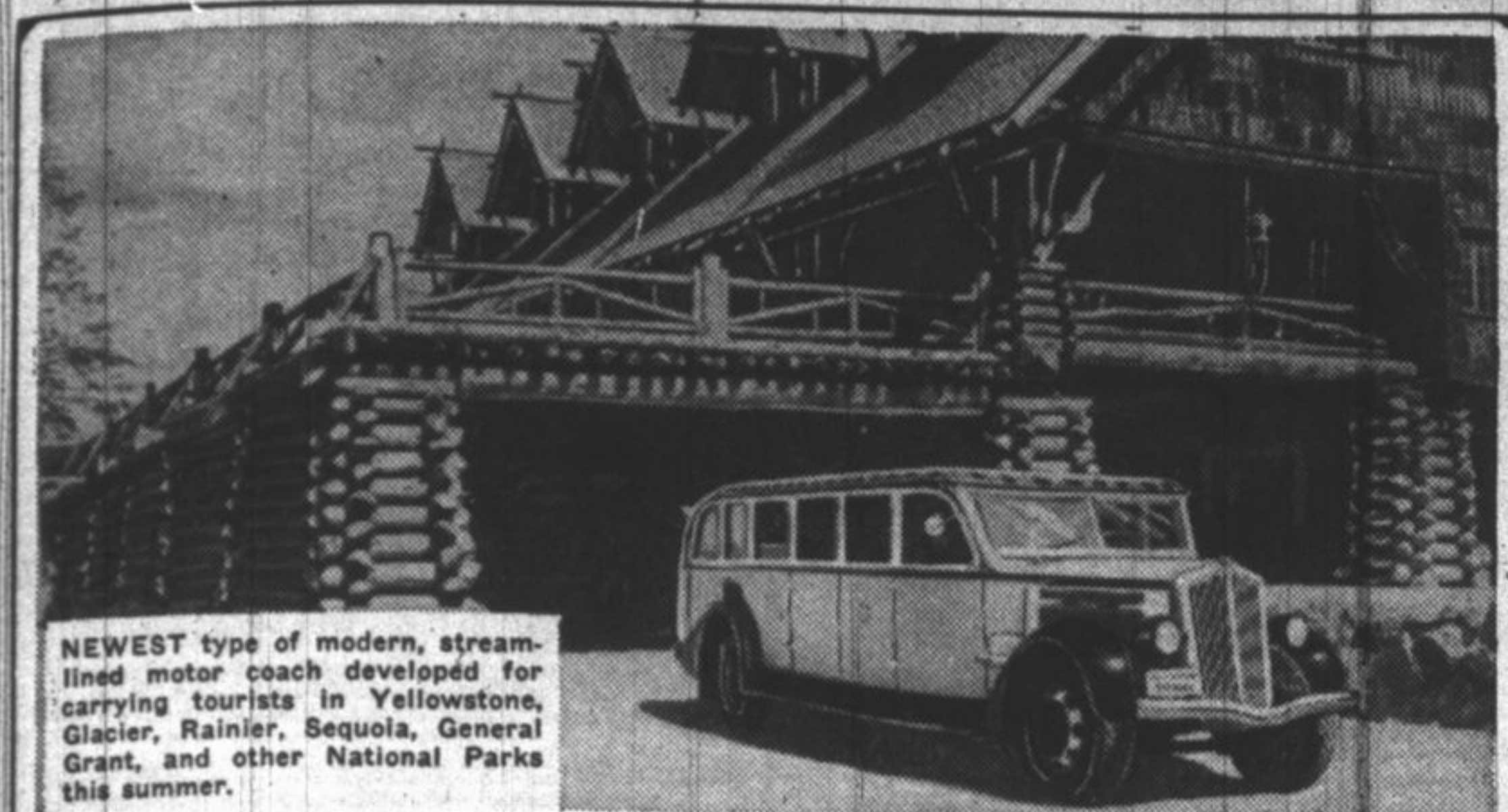

NEWEST type of modern, streamlined motor coach developed for carrying tourists in Yellowstone, Glacier, Rainier, Sequoia, General Grant, and other National Parks this summer.

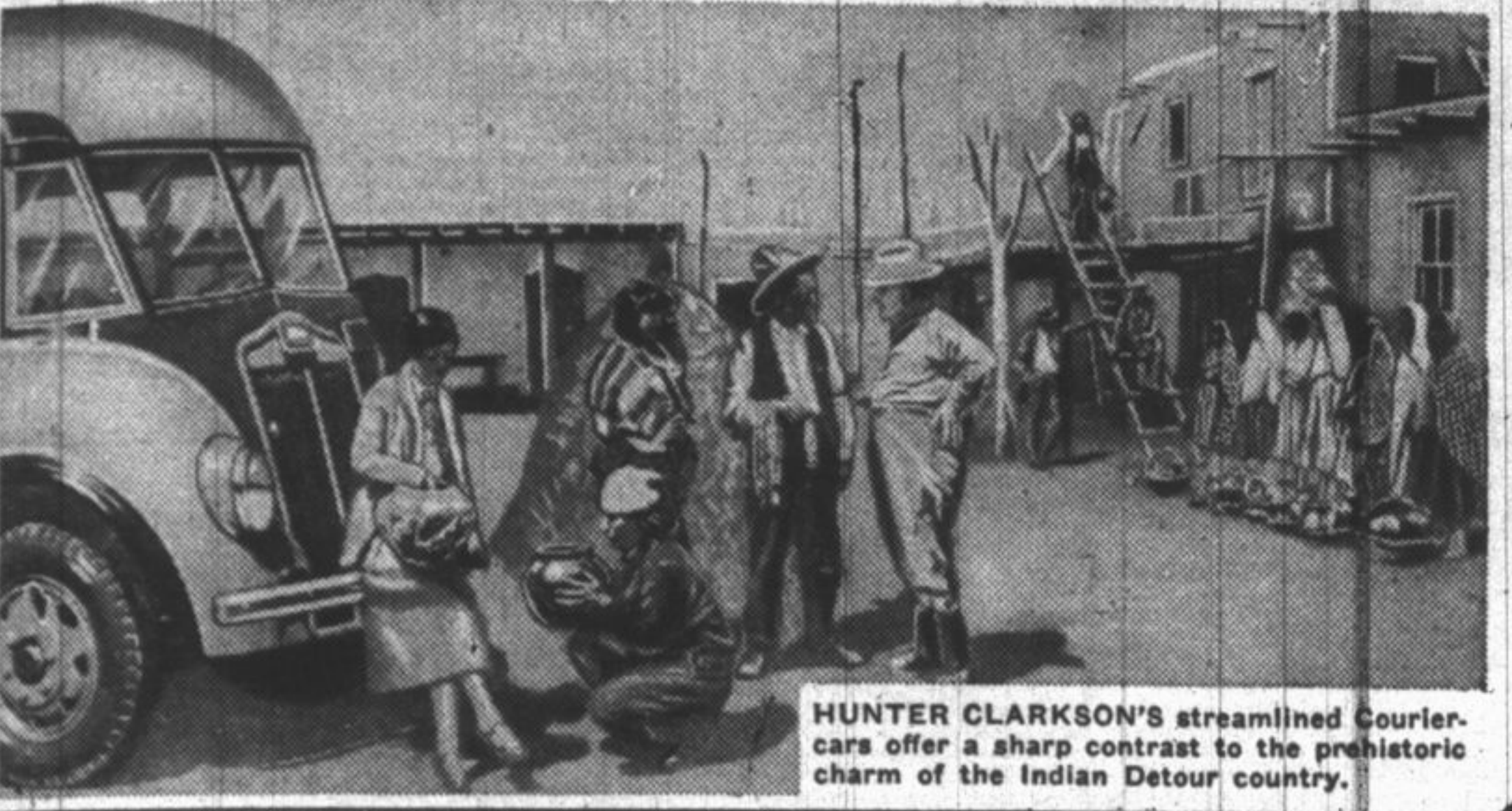

HUNTER CLARKSON'S streamlined Couriers cars offer a sharp contrast to the prehistoric charm of the Indian Detour country.

UNCLE SAM'S "Wonderlands of the West"—the National Parks, where millions of work-weary Americans get back to nature every year—are preparing for the greatest influx of tourists in their history this summer.

Yellowstone, Glacier, Rainier, Sequoia, General Grant, and other National Parks already have augmented their transportation fleets with 48 ultra-modern, streamlined White coaches, especially built for national park scenic service. They are the last word in safety and comfort and their streamline styling makes them the most beautiful sightseeing coaches in the world.

Stage Coaches Used Until 1917 It is a far cry from these luxurious vehicles, with every feature designed to promote the sightseer's relaxation of mind and body as he rolls through these natural fairylands, a far cry, indeed, from the primitive stage coaches which, as late as 1917, furnished transportation at Yellowstone. In that year, 175 White coaches replaced the horse drawn stages. Since then, these coaches have been the standard means of transportation not only at Yellowstone, Glacier, Rainier, Sequoia, and General Grant, but also at Rocky Mountain, Estes, Bryce Canyon, North Rim, Grand Canyon, Zion, Clarkson's Indian Detour and Crater.

Special "Roll Tops" The special streamlined coaches which will go into service at the beginning of the season at Yellowstone, Glacier, Rainier, Sequoia, and General Grant parks are equipped with unique "roll tops"—an ingenious means of providing the passengers with a full view of the parks' scenic grandeur. Special, full-width seats, the most luxurious type, have been installed.

Tourists visiting the parks never fail to marvel at the comfort of these White coach caravans and frequently comment on the contrast between this ultra-modern form of transportation and the aged scenic beauty of their surroundings. This contrast is particularly marked in the Indian Detour country around Santa Fe, New Mexico, where ultra-modern Couriers cars, operated by Hunter Clarkson, Inc., one of the country's best known transportation experts, thread their way through the prehistoric charm of such places as Santa Fe, Frijoles, Puyse and Taos. The sight of a streamlined White Couriercar drawn up in front of prehistoric cliff dwellings offers one of the sharpest contrasts between the oldest in America and the newest, between the quiet beauty of a past age and the quiet beauty of a modern product of the machine age.

AN ORDINANCE MAKING APPROPRIATION FOR CORPORATE PURPOSES FOR THE FISCAL YEAR FROM JUNE 1st, 1936, to MAY 31st, 1937.

BE IT ORDAINED BY THE BOARD OF COMMISSIONERS OF THE PARK DISTRICT OF HIGHLAND PARK, COUNTY OF LAKE, AND STATE OF ILLINOIS:

Section 1. That the following sums, or as much thereof as may be authorized by law, be and the same are hereby appropriated for corporate purposes for the fiscal year commencing June 1, 1936 and ending May 31, 1937.

GENERAL AND ADMINISTRATIVE

For Salaries and expenses in connection therewith:

Superintendent	\$ 2,400.00
Secretary	1,500.00
Bookkeeper	1,500.00
Clerical Help	200.00
Treasurer	50.00
Janitor	60.00
Chief of Police	300.00
Extra Police	300.00
Office Supplies, Stationery, etc.	400.00
Printing and Publication of Ordinances	100.00
Insurance	800.00
Utilities and Reports	500.00
Course Fees	700.00
Court Costs and Witness Fees	100.00
Miscellaneous Expense of Litigation	100.00
Engineering Expense	100.00
Maintenance of Autos	800.00
Miscellaneous Expense	350.00
Station Expense	400.00
Total	\$10,920.00

PARKS, BOULEVARDS AND DRIVEWAYS

Sunset Valley Golf Course

For Salaries and Expenses in connection therewith:

Professional	\$ 2,100.00
Clerical Help	1,200.00
Miscellaneous Labor	250.00
Labor for Maintenance of Course	8,000.00
Mix of Tractors, Trucks and Mowers	1,200.00
Mix of Club House and Other Buildings	500.00
Supplies for Mix. of Course	2,000.00
Fuel	2,000.00
Water	2,000.00
Miscell. Unclassified Expenses	500.00
Supplies for Club House	500.00
Labor at Club House	1,000.00
Miscellaneous	100.00
Portion of Membership Fee of Golf Club to be expended in payment for prizes and other miscel. items	500.00
Renal of Practice Course	100.00
Total	20,300.00

Sunset Woods

For Maintenance and Operation of Sunset Woods:

Labor	1,500.00
Supplies and Miscellaneous Expense	600.00
Total	2,200.00

Leased Park

For Maintenance and Operation of Leased Park:

Labor	350.00
Supplies and Miscellaneous Expense	150.00
Total	1,000.00

Central Park

For Maintenance and Operation of Central Park:

Labor	650.00
Supplies and Miscellaneous Expense	150.00
Total	800.00

Deerfield, Plaza and Memorial Parks

For Maintenance and Operation of Deerfield, Plaza and Memorial Parks

Total	400.00
--------------	---------------

Port Clinton, Old Elm, Sherman & Knoll Parks

For Maintenance and Operation of Port Clinton, Old Elm, Sherman and Knoll Parks

Total	400.00
--------------	---------------

TOTAL **\$52,645.00**

Lincoln and Wrenn Point Parks

For Maintenance and Operation of Lincoln and Wrenn Point Parks

Total	400.00
--------------	---------------

Idlewild, Roger Williams, Station, Longview, and Lake Parks

For Maintenance and Operation of Idlewild, Rogers Williams, Station, Longview and Lake Parks

Total	1,000.00
--------------	-----------------

West Longview

For Maintenance and Operation of West Longview:

Labor	500.00
Supplies and Miscellaneous Expense	300.00
Amount necessary to pay rental on part of Lot 43, Block 1, in First Addition to Ravinia Highlands, Highland Park, Illinois	300.00
Total	1,100.00

West Longview Tennis Courts

For Maintenance and Operation of Tennis Courts:

Labor	400.00
Supplies and Miscellaneous Expense	200.00
Total	600.00

Nursery

For Maintenance and Operation of Nursery:

Total	500.00
--------------	---------------

Ravine Drive Park

For Maintenance and Operation of Ravine Drive Park

Total	100.00
--------------	---------------

Skating Rinks

For Maintenance and Operation of Skating Rinks:

Labor	2,000.00
Supplies and Miscellaneous Expense	500.00
Total	2,500.00

Bathing Beaches

For Maintenance and Operation of Bathing Beaches:

Labor	2,000.00
Supplies and Miscellaneous Expense	900.00
Total	2,900.00

Play Grounds

For Maintenance and Operation of Playgrounds:

Labor	750.00
Supplies and Miscellaneous Expense	175.00
Total	925.00

For General and Local Improvements

Collecting Special Assessments

Miscellaneous	200.00
Advertising and Mailing	300.00
Clerical Help	500.00
Total	1,500.00

Acquisition of Permanent Property

For Purchase of New Tractor

Total	1,000.00
--------------	-----------------

For Purchase of New Truck

Total	500.00
--------------	---------------

For Purchase of New Playground Equipment

Total	500.00
--------------	---------------

For Purchase of Benches and Tables, Parks

Total	200.00
--------------	---------------

For Purchase of Tables and Chairs, Golf Course

Total	150.00
--------------	---------------

For Purchase of Sewer Tile, Golf Course

Total	250.00
--------------	---------------

For the Erection of a Combined Comfort Station and Tool House in Central Park

Total	1,000.00
--------------	-----------------

Emergency and Contingent

To meet emergencies and contingencies not herein provided for, or in excess of the provisions of any section hereof

Total	1,500.00
--------------	-----------------

TOTAL **\$52,645.00**

TO MEET EXISTING OBLIGATIONS AND OTHER NON-RECURRING ITEMS

Bonded Indebtedness

Amount necessary to pay maturing bonds	\$31,000.00
Amount necessary to pay interest on Bonded Indebtedness	12,880.00
TOTAL	\$43,880.00

Section 2: All unexpended balances of any item or items of any general expense appropriation made by this ordinance may be expended in making up any deficiency in any appropriation and for the same general purpose or in a like appropriation made by this ordinance.

Section 3: All ordinances or parts of ordinances in conflict herewith shall be and the same are hereby repealed.

Section 4: This ordinance shall be in full force and effect from and after its passage, approval and due publication, as required by law.

M. J. HARDACRE,
President of the Board of Commissioners of the Park District of Highland Park.

Attest:
C. A. BROWN,
Secretary of the Board of Commissioners of the Park District of Highland Park.
Passed—June 9th, 1936.
Approved—June 9th, 1936.
Published—June 18th, 1936.

State of Illinois
County of Lake) ss.
I, C. A. Brown, Secretary of the Park District of Highland Park, Highland Park, Illinois, do hereby certify that I have within ten days of the passage of the annexed and foregoing Ordinance, and on the date of this Certificate, made publication thereof as required by law, by posting a copy of said Ordinance in five of the most public places in said district, to-wit: at
1.—North Entrance Park District of Highland Park Office.
2.—Southwest corner Greenbay Road and Central Avenue.
3.—Southeast corner Park Avenue and North Sheridan Road.
4.—Southwest corner E. St. Johns and Roger Williams Avenue.
5.—Sunset Road Entrance to Sunset Woods Park.
Dated at Highland Park, Illinois, this 18th day of June, 1936.

C. A. BROWN,
Secretary of the Park District of Highland Park.
X16
Published—June 18th, 1936.
X116

PRIZE WINNING RECIPES

Mrs. J. Hecketsweiler
156 North Second St., Highland Park

Tasty Hamburger

2 lbs. hamburger
2 tablespoons flour
1½ teaspoons salt
¾ cup onion, sliced
Prepared mustard.

All salt and flour to meat. Mix thoroughly, divide into equal parts and shape into layer about one inch in thickness. Spread thickly with mustard and cover with onion rings. Top with second layer of meat. Bake in hot oven ¼ to ½ hour.

Mrs. C. J. Shields,
1721 Broadview avenue, Ravinia

Cheese Puffs

To serve as luncheon accompaniment to salad or soup:

1 pkg. cream cheese
1 egg yolk
¾ teaspoon onion juice

Salt and pepper — (slight amount).
For five slices of white bread toast on one side and buttered slightly on untoasted side. Cut into quarters. Cream cheese, etc., to smooth paste, put teaspoonful on each square of toast—sprinkle with paprika. Place under low flame on broiler until golden brown, (watch closely) and firm to touch. Best served hot.

Deerfield

Mr. D. J. Ginter of Park avenue has as her guest her sister, Miss Margaret Reichtiens of St. Paul, Minn.

Mr. and Mrs. Harry D. Stitzell who formerly lived in Highland Park have purchased the Bubert house on Park avenue and are remodeling it.

Miss Kathleen Calkins, daughter of Mr. and Mrs. Raymond M. Calkins of Bannockburn, is student president at Finch school in New York and is taking a leading part in the June commencement exercises. Miss Calkins picture appeared in Sunday's Tribune.

Mrs. Samuel Joseph is visiting her parents in Winnipeg, Canada.

Miss Olive Franz has returned home from North Central college at Naperville. Miss Olive, who is a junior, will assist in the registrar's office at the college for the next two years while attending school.

Mr. R. E. Pettis is entertaining the contract bridge club at luncheon at Three Acres Tea room on Saunders road this afternoon.

Mr. and Mrs. Joseph Koren had as their guests on Thursday, Mr. and Mrs. Sydney Norman of Waukegan.

Mr. and Mrs. Roscoe Wessling and Miss Bertha Freese with Mr. and Mrs. George Baxman spent Friday at the Roy Baxman home in Highland Park.

Eward Winter of Chicago has returned from a stay at Turkey Run, Ind., and spent the week-end with his father, August Winter of Elm street.

Mr. and Mrs. J. E. Schneider of Chicago were Sunday guests of Mr. and Mrs. J. D. Schneider of Briarhill road.

Leslie Stryker was taken to the Elgin hospital on Saturday.

August Huehl is in Vandalia. Dr. and Mrs. W. F. Weir will spend the month of July in California.

The Deerfield O. E. S. will hold an initiation and will celebrate its twelfth anniversary tonight.

Mr. and Mrs. George Harder spent Sunday in Milwaukee. Mrs. Chester Wessling and the station of Ruth on Monday evening at the Barrington chapter, O. E. S., and was associate matron at Highland Park last evening. Both occasions were Past Worthy Matrons and Patrons nights.

The Woman's Auxiliary of the Bethlehem church will serve a chop the supper on Tuesday evening in the church parlors, beginning at 5:30 o'clock. Reservations may be made with Mrs. Floyd Stanger, Mrs. Clarence Scott, Mrs. Harold Peterson or Mrs. Joseph Korenina.

Mrs. Charles Galloway of Rogers Park was the guest of her niece, Mrs. W. F. Weir on Saturday and attended the Galloway-Borchardt wedding.

Mrs. Roscoe Wessling, Miss Bertha Freese, Miss Dorothy Wessling, with Mr. and Mrs. George Baxman of Santiago, Calif., visited their aunt Miss Anna Krimbill in the Methodist Old People's Home, Chicago. Miss Krimbill is eighty years old.

Read The Want-Ads

THE MAC THRIFTS of HIGHLAND PK and HIGHLWOOD

IF YOU CAN'T INCREASE YOUR INCOME, BOB, YOU CAN DECREASE YOUR OUTGO BY DEALING AT

QUALITY CUT RATE MARKET

Native Beef **ROUND STEAK** 28c per pound

Native Beef **PRIME RIB ROAST** 25c 1-2-3-4 Ribs; per lb.

Fresh Little **PIG HAMS** 16c per pound

Special for Friday and Saturday

Milk Fed ROLLED LEG VEAL ROAST per pound 27c	Kerber's or Swift's SHANKLESS CALI HAMS per pound 19c	Native Beef ROLLED RIB ROAST per pound 27c
---	--	---

Brookfield or Sunlight Butter lb. 30c

Fresh Ground ALL BEEF HAMBURGER per pound 15c	Native Beef CHUCK ROAST Choice Cuts per pound 17c	Fresh Dressed Frying CHICKENS per pound 29c
--	--	--

QUALITY CUT RATE MARKET
WE DELIVER
307 WAUKEGAM AVENUE
PHONE HIGHLWOOD 1241

TELEPHONE

YOUR BEST WISHES

The bride and groom will appreciate the thoughtfulness of a Long Distance call. It's quick, personal and inexpensive.

ILLINOIS BELL TELEPHONE COMPANY

HURSDAY, JUNE 18, 1936

Kersten of Chicago was at the Fred Haggie home on...

Bowman, daughter of the Bowman's, is spending this week with her grandmother and grandmother in Bloomington.

Haseman of Long Grove ending this week with his Mr. Frank Schar.

E. K. CATTON
Typewriter Man
CALL
ALBERT LARSON
STATIONER
Highland Park 567
RENTALS - SALES

ING ROOM
DAD
to 6 p.m.
p.m.
p.m. to 5:30 p.m.
... where the Bible and ... borrowed or purchased.

Scientist

Heating Co.
and Park
Prop.

mers
Res. Phone
Highland Park 1343

own
with
olled
gas

for
TER

Special
law rate
for this
service!

ANY

ING CO.
1960