

EXMOOR'S NEW SWIMMING POOL

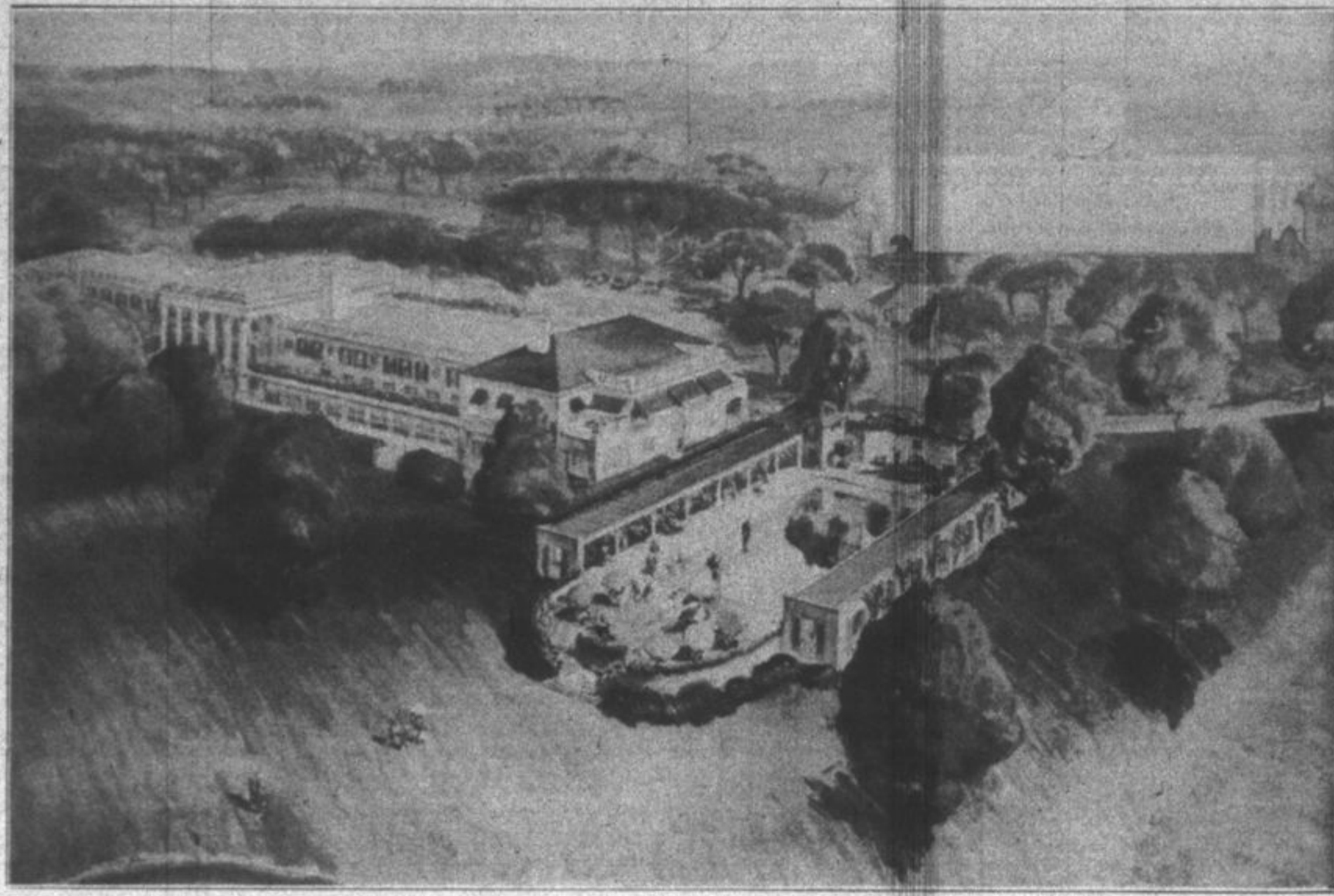

It has been said, half-facetiously and half-seriously, that some of this country's most important projects are begun in some locker-room. While no general survey has ever been made in this connection, there are those members of Exmoor who remember the serious discussion of a swimming pool for Exmoor, that took place in the men's locker-room years ago.

Now this project is a certainty. And by June of 1935 it will be a fact. By the time out-door swimming weather arrives, the members of Exmoor Club will be splashing

contentedly, or executing swan dives with varying degrees of success, into a \$35,000 pool which promises to be the finest of its kind in this section of the country.

Judge Francis E. Baldwin, Exmoor's president, has announced that the Exmoor pool will be in keeping with the very high character of all this famous club's equipment. "We feel," says Judge Baldwin, "that the new pool will be highly gratifying to every member. A pool is the only thing I can think of that has been lacking at Exmoor in the past, and

from the designs and specifications, I am satisfied that the finished pool will live up to our ideals of the beauty, refinement and graciousness of everything our club has, or does."

The Exmoor pool was designed, according to Mr. Melville S. Flynn, chairman of the Swimming Pool committee, by Architect Ralph D. Huszagh. The pool itself is to be 75 feet in length, 35 feet in width, and meets in every detail the necessary specifications for championship swimming and diving meets. It is to be built immediately to the

south of the men's locker-rooms, and will include two special dressing rooms at the eastern end. The pool itself will be completely encircled by a 25 foot two-level terrace, surrounded by an enclosing garden wall. The upper level of the terrace will be a large semi-circular garden terrace from which one has an attractive view of the Exmoor golf course.

The exterior design of the new project will be in the Georgian style architecture to conform with the adjoining clubhouse. The interior will be in bright colors to recall the decorations of the baths of Pompeii. Unquestionably, the new pool will be a continuous scene of pleasant activity during the club's summer season.

NORTH SHORES MOST BEAUTIFUL THEATRE

DEERPATH LAKE FOREST

Phone 2502

Phone 2502

Thursday-Friday Dec. 20-21  
**"GIRL FROM MISSOURI"**  
 Jean Harlow - Franchot Tone  
 Lionel Barrymore  
 Lewis Stone - Patsy Kelly  
 Comedy, News Spotlight, Travelogue

Sat., Dec. 22 - Matinee Only  
**Special Junior Program**  
 Saturday Evening Only  
**"There's Always Tomorrow"**  
 with Frank Morgan and the scintillating new Star, Binnie Barnes, Lois Wilson, Alan Hale, Elizabeth Young, Louise Latimer. Comedy, Screen Souvenir, Goofy Movies, Latest News

Sunday-Monday Dec. 23-24  
 Sun. Continuous 2 to 11  
**"DEATH ON THE DIAMOND"**  
 With Robert Young, Madge Evans, Ted Healy, Nat Pendleton.  
 Ruth Etting in "Derby Decade."  
 Cartoon Latest News

Tues.-Wed.-Thur. Dec. 25-26-27  
 Tues (Xmas Day) Continuous 2 to 11  
**"HIDE-OUT"**  
 with Robert Montgomery, Maureen O'Sullivan, Edward Arnold, Elizabeth Patterson.  
 Comedy Novelty Latest News

COMING: Next Week—"Gift of Gab" - "Outcast Lady" - "Mrs. Wiggs of the Cabbage Patch" - "Chained"  
 Soon: "The Barretts of Wimbole Street," "Cleopatra," "Great Expectation"



550 Central Avenue  
 Phone Highland Park 2524

Christmas Specials

2 lbs. for \$1.05

Delicious Assortment  
 CHRISTMAS PACKAGES

to suit every want  
 priced 65c to \$6.00

Packed in make-up boxes,  
 fancy tins and fancy boxes  
 of all kinds.

The Candy that has pleased  
 you for the past ten years.

Read The Want Ads

for Her

GIFTS

for Him

Many items in our stock will  
 meet your last minute needs.  
 LET US HELP YOU.

Let us deliver your gifts to town  
 friends. Purchases made here  
 will be delivered Christmas eve  
 or day as you wish.

- FOR THE TABLE  
 Kelling's  
 Butter Toasted  
 Nuts
- Pecans, lb. ....89c
  - Almonds, lb. ....\$1.10
  - Cashews, lb. ....59c
  - Pistachio's, lb. ....\$1.35
  - Bridge Mixed, lb. ....59c
- Always Fresh.

- For Ladies  
 PERFUME  
 BATH POWDER  
 BATH SALTS  
 FACE POWDER  
 COMPACTS  
 CUTEX SETS  
 TOILET SETS  
 STATIONERY

Last Minute  
 Xmas Shopping

- FOR DESSERT  
 Badger  
 Ice Cream  
 Variety of  
 BRICK AND BULK  
 Special Christmas Brick  
 Pistachio - Tuti-Fruiti  
 Strawberry

CANDY  
 Attractive Gift Boxes

Whitman's Famous Chocolates \$1.00 to \$5.00	Gsell's Made by Gobelin 50c per pound
--	---

HARD CANDIES IN JARS  
 CANDY CANES - CHOCOLATE PEPPERMINTS  
 THE IDEAL GIFT

- For Men  
 CIGARS  
 TOBACCO  
 CIGARETTES  
 PIPES  
 SHAVING SETS  
 SHAVING BRUSH  
 RAZORS  
 FOUNTAIN PENS



PARKER PEN SETS

Vacumatic—Pen and Pencil	.....\$11.00
Duofold Sets—Special	.....\$4.98
School Sets	.....\$1.95 and \$2.95



EARL W. GSELL & CO.

Tel. Highland Park 2600

PHARMACISTS

Tel. Ravinia 2300