

Deerfield Locals

Teachers at the Wheeling and Crane Farm schools are getting material for a historical pageant to be presented at the Crane Farm in October. George Rockenbach, age 93, is the oldest living settler from that vicinity and he has been interviewed by the teachers who are preparing the pageant.

Donald Savage of Exeland, Wis., who has been visiting at the home of his brother, Andrew Savage, has gone to Florida.

Mr. and Mrs. August Grandmason entertained a group of young people on Thursday at their home on County Line Road.

Miss Beatrice Carolan of Chicago spent several days of last week with her sister, Mrs. Molly Pfister.

Frank and Joseph Crais of Chicago visited at the home of Mr. and Mrs. Charles Johnston on Thursday.

Dorothea Seese, daughter of Mr. and Mrs. E. R. Seese, is attending Principia High School in St. Louis. Mr. and Mrs. Fred Trute of Chicago, spent Sunday with Mrs. Trute's parents, Mr. and Mrs. Albert Rogrow.

Mr. and Mrs. Gordon Gates of Fair Haven, Vermont, were guests this past week at the D. N. Lidgerwood home.

Mr. and Mrs. Carl E. Olson of Greenwood Avenue entertained seventeen out of town guests at dinner on Sunday evening.

Mr. and Mrs. Clifford Rose have moved to Highland Park.

Mrs. Katherine Spencer of Chicago is visiting at the William Johnston home on Fair Oaks Avenue.

Miss Reba Anderson is living at the Russell Potterton home.

Winnetka Music Club Season To Start Soon

The eleventh season of the Winnetka Music Club series of concerts of world-famous artists will be inaugurated early next month. We are told that the highest standard of entertainment continues to be maintained, and the custom of not repeating artists will continue unless a request from the subscribers would seem to justify a re-engagement.

GREENSLADE Electrical Contractor Electric Shop

4 South First Street
Telephone 555 Highland Park

Subscriptions are now payable to Mrs. Bessie Grant at the Winnetka State Bank, and the committee would appreciate an early response. "The season always entails much time and labor and the co-operation of the subscribers is the thing which reduces them both," says the announcement.

Lake County Alumnae Group Holds Meeting

The Lake County Alumnae group of Gamma Phi Beta, met for luncheon at the home of Mrs. H. R. Mathias, 4 Beech Lane on Friday, September 7 at one o'clock. Miss Ellen Erickson of Lake Forest College and Miss Opeavey of Northwestern University were guests.

Service Men Must Apply For Benefits Before Jan. 2, 1935

All veterans of the World War who by such service, are eligible for benefits under the adjusted compensation act. L. R. Benston, Department Service Officer of the American Legion has issued a warning that the final date on which they may apply for these benefits will expire on Jan. 2, 1935. This same date effects the surviving dependents of World War Veterans; widow, children, mother and father, in the order named. If the veteran died without making application, his surviving dependents must complete their claim before Jan. 2, 1935.

Service officers of local posts may be depended upon to assist veterans or their heirs in making these applications.

Quality Cleaners RELIABLE LAUNDRY AND DRY CLEANING CO.

Phone H. P. 178
Dahl's Auto Reconstruction Co. Auto Repainting Cold Frame and Axle Straightening Body and Fender Repairing SPRING SERVICE STATION WELDING AND SOLDERING 322 N. First St. Phone 77

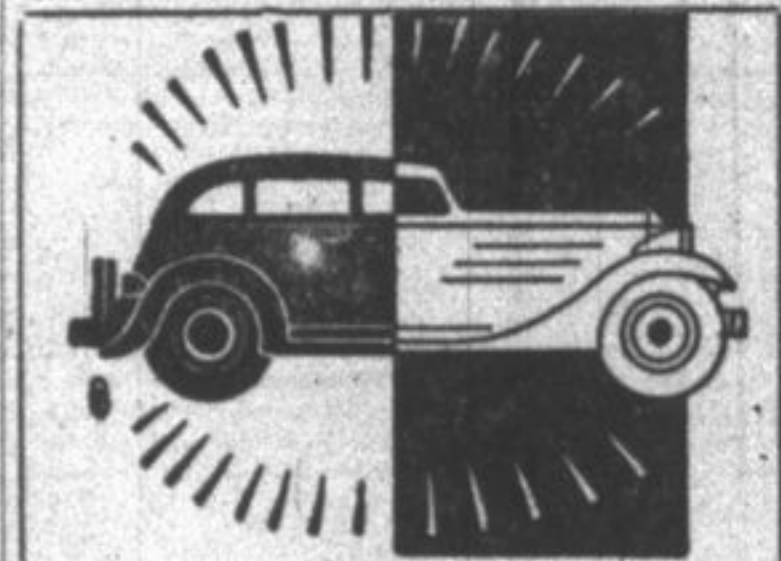

A report of the Service Department for the Legion year of 1934 which Mr. Benston has submitted to the State Convention in Peoria on Sept. 1, shows that the Service Department has assisted some 457 cases where the veteran died and have recovered for surviving heirs a total of \$215,056.54.

Drinking Fountain Given To the Y.W.C.A. by Club

A sanitary drinking fountain has been given to the Highland Park Y. W.C.A. by the Friendship Club of

VOGUE SCHOOL

ENTRANCE—SEPT. 24; OCT. 1, 8, 15
Fashion-Drawing, Magazines, Covers, Newspapers, Posters, Color, Layouts, etc. Dress Designing, French Cutting, Dressing, Millinery, Sketching, Color, Ideas, Styling for buyers, consultants, reporters, Int. Decorations, Period Envy, Color, Arrangements, Estimates, Kosterling, Styling, Personal Training, Individual Advancement, 116 SOUTH MICHIGAN BOULEVARD • CHICAGO • DEPT. 4

that organization. Members of the club gave dances, suppers and other forms of entertainment to raise the money. The Y.W.C.A. is proud of the gift and feels sure that this will be a great help to the organization. The fountain has been placed at the foot of the stairs on the first floor.

EVERETT'S

One of North Woods' Most Popular Resorts for Gentlemen. 32 attractively furnished Cottages, each with bath, hot and cold water, inside toilet, maid service. Situated on wooded peninsula. Chas. F. Everett, Inc. Sports golf course, bathing, amusements, etc. Wonderful meals. Positive relief for Men. Write for folder. TOM MARRIOTT, EAGLE RIVER, WIS.

E. K. CATTON Your Typewriter Man

CALL ALBERT LARSON STATIONER
Highland Park 567 REPAIRS - RENTALS - SALES

MURPHY & SCHWALL Heating and Plumbing Contractors
Hot Water, Vapor, High or Low Pressure Steam
Estimates on New and Remodeling Work - Repair Work a Specialty
80 CLIFTON AVENUE Telephone Highland Park 2252 J. A. SCHWALL
733 GLENCOE AVENUE Telephone Highland Park 2687 M. D. MURPHY

Mellody Farms Dairy
Natural and Pasteurized Grade A Milk
Produced in Your Locality.
MERLE C. TIBBETTS

BLUE GOOSE FOOD MART ALL PHONES H.P. 4400
516-518 Central Avenue
The Largest Independent Food Shop on the North Shore

Thursday, Friday and Saturday Specials

Pure Creamery BUTTER lb. 25 ¹ / ₂ c	Red Heart Dog Food Vitamins A-B-C-D All Cooked Ration 3 for 25c	LAND O' LAKES SWEET CREAM BUTTER lb. 29 ¹ / ₂ c
Sunkist Juicy ORANGES 1c each	Dill PICKLES Garlic Style or Plain Qt. 15c	MEAT SPECIALS
Sunkist Juicy LEMONS 1c each	Solid Packed Tomatoes No. 2 Cons per Can 10c	PORK LOIN ROAST RIB OR LOIN ENDS Lb. 16c 3 lb. average
New Small POTATOES 1c per lb.	Sweet Ripe Melons Pink Meat 2 for 29c	FRESH GROUND BEEF LB. 10c
Large Size CALAVOS 2 for 23c	California Eating PEARS Basket 25c	LAMB Shoulder 6-8-LB. AVERAGE FOR ROASTING Lb. 16c
Concord GRAPES Basket 15c	Richelieu Pure Tomato Juice 3 Large Bottles 29c	Lamb Breast FOR STEWING Lb. 7c
Super Suds Buy 3 Boxes for 25c AND GET ONE FREE	Sweet Tender PEAS No. 2 Cans 2 for 29c	FANCY Lamb Patties Lb. 14c
Ivory Flakes Buy Large for 21c and get Small Box FREE	Maxwell House COFFEE Lb. 29c	Pot Roast Lb. 20c
Kraft's and Hellmann's Blue Ribbon Mayonnaise Qt. 35c	Baker's Cocoa Half-Pound 10c	WISCONSIN AMERICAN CHEESE Lb. 18c
Pillsbury Cake Flour Sno-Sheen Pkg. 25c	We also carry a Complete Line of Battle Creek Health Foods	Loim Lamb Chops Lb. 29c
Royal GELATINE 5 Packages for 25c	Falstaff BEER	
White or Cider VINEGAR gallon 35c Plus Jug Deposit 5c	Pale Case \$2.50 Super-X Case 2.75 Plus bottle deposit	
Ma Brown [Assorted Flavors] PRESERVES Pure Per Jar 10c		
Red Bag COFFEE Lb. 19c		

SPECIAL RATES TO ALL CITIES

NEW RECLINING CHAIR BUSES	FREQUENT SERVICE	
New York \$15.00	Grand Rapids 3.00	Miami 20.20
Detroit 3.50	Muskegon 3.00	New Orleans 13.00
Buffalo 9.00	St. Joe 1.50	St. Louis 3.00
Los Angeles 25.00	Flint 4.50	Kansas City 6.00
Denver 13.50	Toledo 3.50	Peoria 2.50
Omaha 6.00	Cleveland 7.00	Wichita 9.70

BUS TERMINALS COMPANY
35 W. VanBuren St. Tel. Wabash 4740-37

GOLF

MEN TALK ABOUT and WOMEN TOO!

We have had repeated requests for \$1.00 Sunday Golf. Now you may play any time during the day (after 4 p.m. twilight 75c) for \$1.00.

SUNDAY GOLF \$1.00 SUNDAY GOLF

VERNON COUNTRY CLUB
Just 1 1/2 miles east of Deerfield