

Many Smart Styles . . . a Complete New Collection
in This Extensive Selling of

DRESSES for WARM DAYS

\$6.75

\$8.75

\$10.75



Ribbed cotton mesh for this simple sports dress; white or maize; sizes 14, 16, 18, 20. Price . . . \$6.75

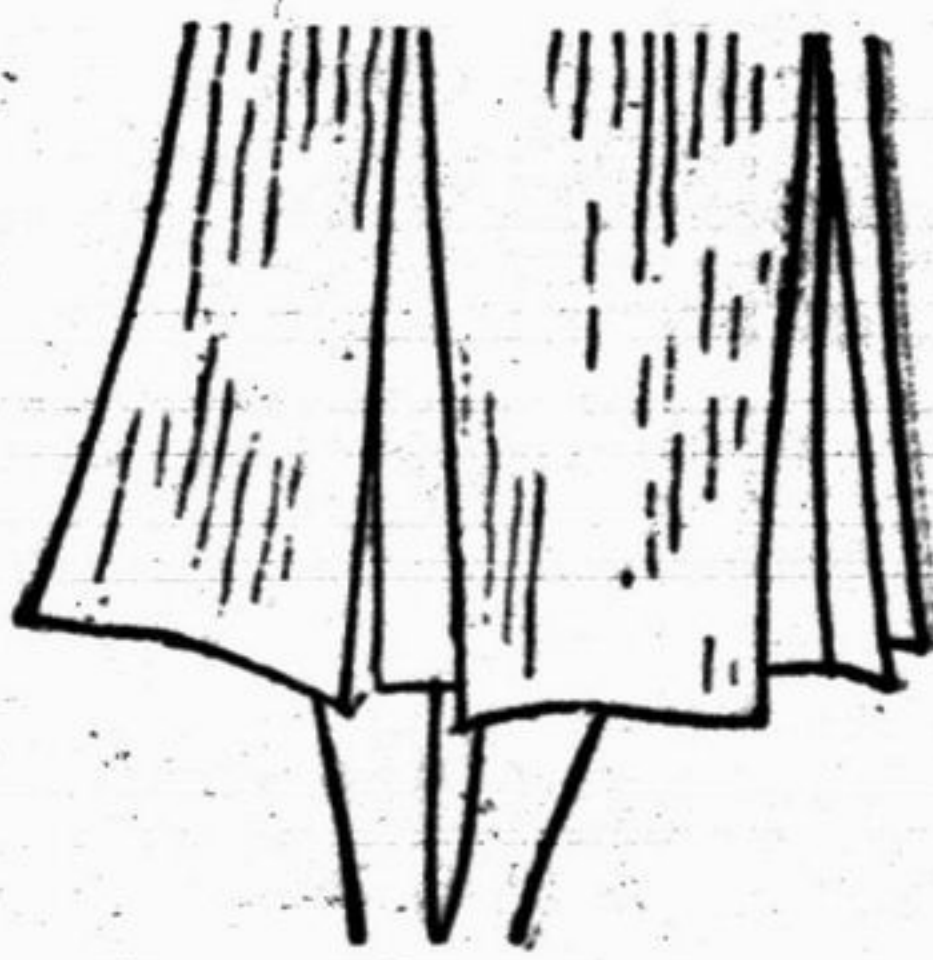

Detachable collar and cuffs of white crepe on this one-piece print dress; sizes 14 to 20. Price . . . \$8.75

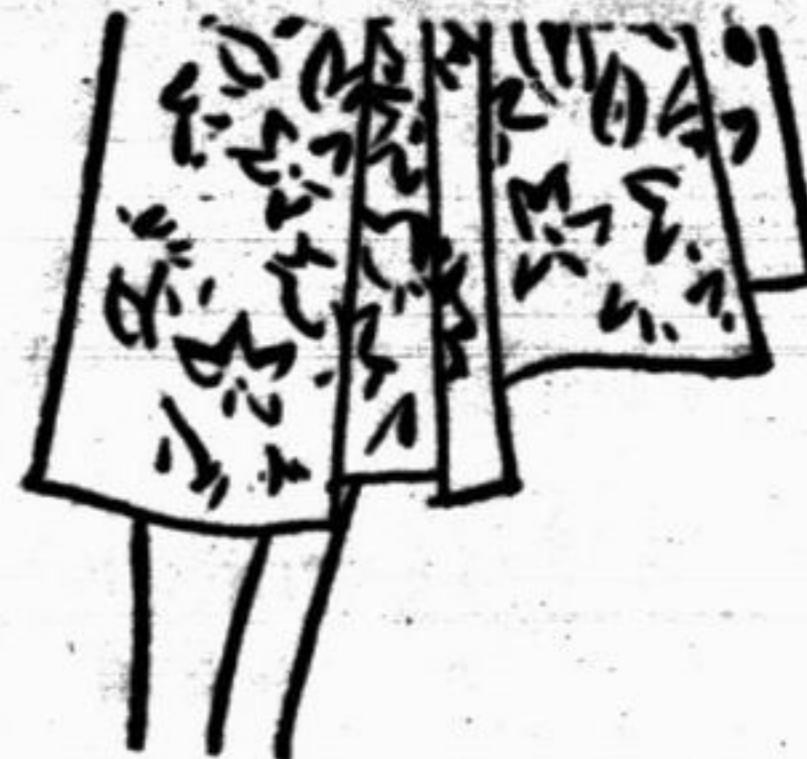

Imported washable fabric in a one-piece dress; cape sleeves, cowl neck; white, maize; 38-44. \$10.75

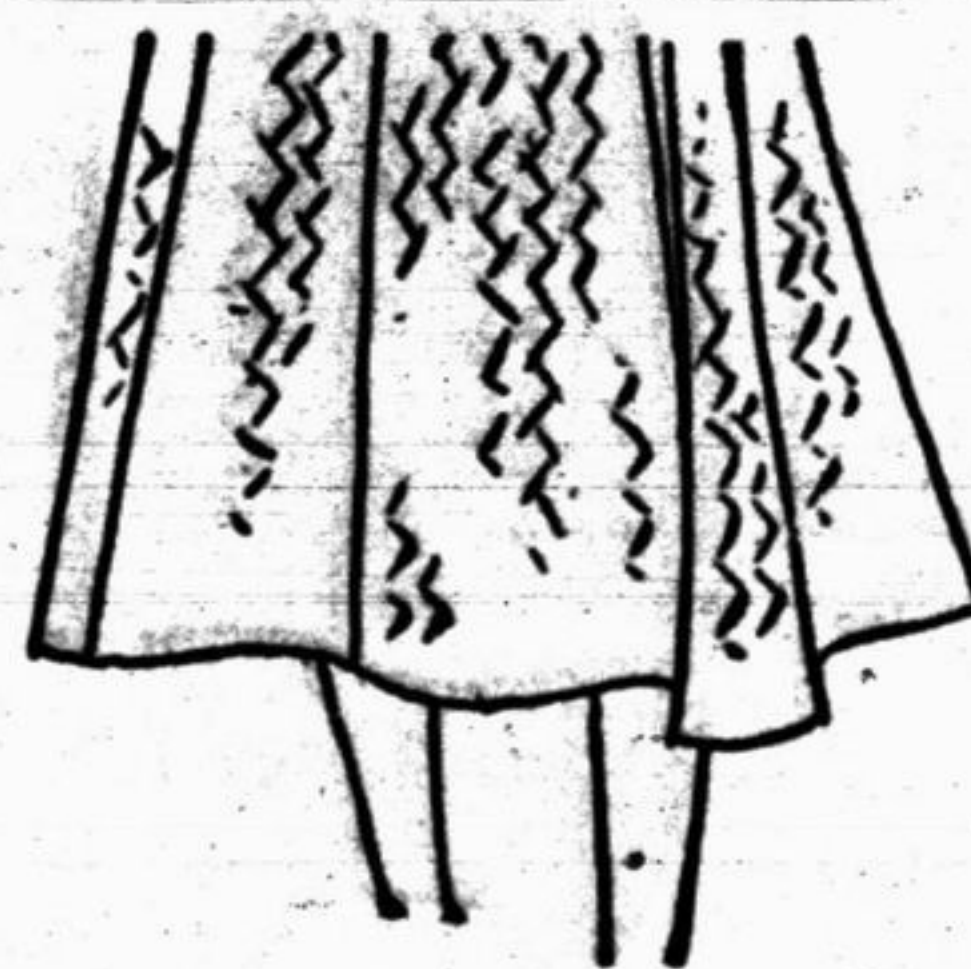

Red or blue linen for this two-piece dress; handmade angora band trim; sizes 11 to 17 . . . \$10.75

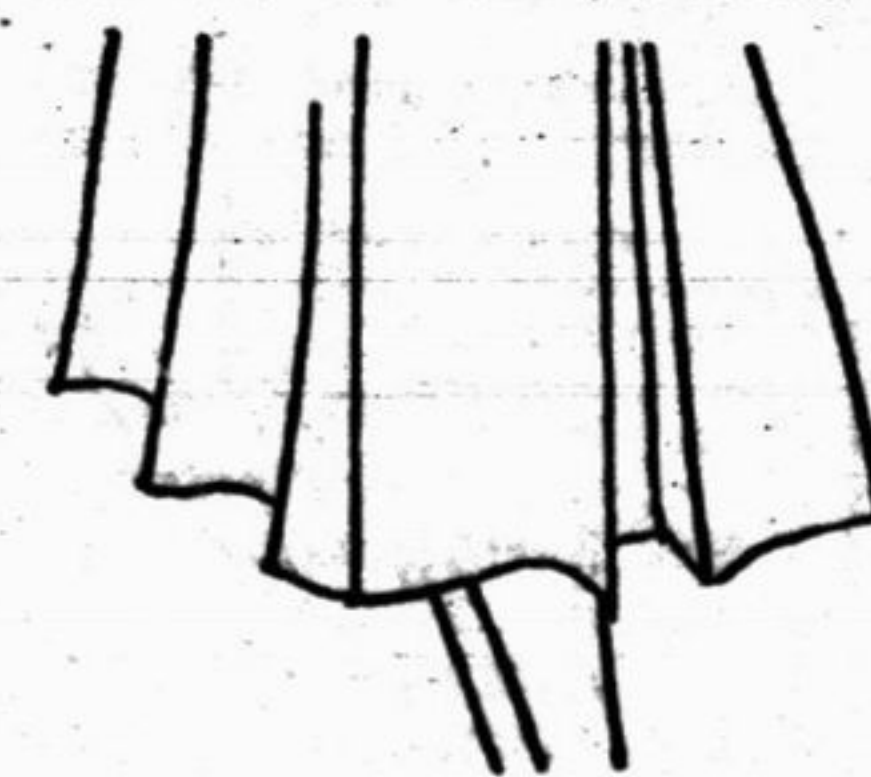

Misses' and Women's Dresses, Fourth Floor

In the Evanston Store this week: Annual Sale of Young Moderns' Chiffon Hose, the pair, \$1

*You may phone your order to our Personal Shopping Service:
Greenleaf 6600, Wilmette 4800, Winnetka 3600 or Rogers Park 8500*

**THE EVANSTON STORE • CHURCH AND SHERMAN
MARSHALL FIELD & COMPANY**

THU
H.
A
now
Park
to be
frige
It
and
five
treme
Mr.
only
refrig
being
many
has s
erator
cordia
spect
come
friger
stant
food
no bot
a good
all, ic
The
install
conven
cubed
for bev
United
cago.

P
wh
T
only
neig
good

YO
if th
shar
law

Hand
and a
Idea
sharpe
and \$5
Othe
sharpe

All
delive

P
Lav

700 C
H