

### Dramatic League Will Present Play on New Year's Eve

Over sixty persons attended the meeting of the Deerfield Dramatic League held Monday, Nov. 30, in the Citizens State Bank building, Deerfield. Six additional directors were elected to the board of control, plans and cast chosen for the New Year's eve play, and a chairman for the next regular meeting of the League appointed.

New members of the board are: Edward Bleimehl, Bruce Frost, Le Roy Meyers, Misses Ruby Landau, Pauline Thompson and Alice Ulfers. Two musical directors were also chosen: Misses Margaret Galloway and Helen Engstrom.

A rising vote of thanks was tendered Mr. Arthur Ender for his donation of twenty-five dollars to help the new organization start its activities without levying initiation or dues upon its members.

The chairman of the next meeting will be Dan Hunt with the following assistants to provide the program: Misses Jean Scully, Julianna Willman, Lois Sturtevant, Dorothy Dean, Genevieve Steiner, Pauline Thompson, Anne Howard, Violet Thompson. The meeting will be held on Tuesday, Jan. 12, place to be announced later.

The play for New Year's Eve is entitled "The Professor of Love" by Katharine Kavanaugh, is presented by arrangement with the Dramatic Publishing Co. The plot of the one-

act comedy centers about the professor's invention of a "love" machine which causes many humorous situations. The cast:

Prof. Fairchild, inventor ..... Dan Hunt  
Marion Fairchild, daughter ..... Pauline Thompson  
Mrs. Martin, housekeeper ..... Lily Soefker  
Betty, the maid ..... Lillian Thompson  
Johnny Jones, iceman ..... Arthur Kress  
Neil Dacey, book agent ..... Edw. Bleimehl  
Plans for the New Year's Eve program call for a band concert, the one-act comedy, and dance, to be held in the Deerfield Grammar school. Complete details will be announced later.

### Glen-Etka vs. H. P. in All-Star Ping-Pong Game at Northmoor

Next Sunday morning at 10:00 two all-star Ping-Pong teams, one bearing the colors of Highland Park, the other those of Glencoe and Winnetka combined, will stage an interesting singles and doubles match in the new and very complete court of the Northmoor Country club.

The Highland Park squad will be: Albert L. Arenberg, the sponsor of the event, D. A. Kittermaster, Allan M. Loeb, George E. Kuh, J. E. Snoble, R. Hammond, Robert E. Clark, James Weber, and Gutman. Glen-etka will have: Coleman Clark, G. W. Fargo, R. J. Foley, R. B. Anthony, A. S. Morphett, R. W. McKisson, R. W. Clark, and E. Hankins.

A return match between the same teams will be held at a later date at the Vista Del Lago club.

### Mrs. Henry Seiler Former Deerfield Resident Passes on

Mrs. Henry Seiler passed away suddenly last Wednesday evening at her home in Libertyville. Interment was in the Lakeside cemetery of Libertyville. Before moving to Libertyville eight years ago, the Seiler family lived on their farm west of Deerfield for thirty-five years. Four of her sons, William, Leo, Harry and Walter live in Deerfield.

Mrs. Seiler is survived by her husband, seven sons, Edward of Diamond Lake, Burney of Kenosha, Charles of Libertyville, William, Leo, Harry and Walter of Deerfield;

four daughters, Mrs. Robert Sitz (Dora), Mrs. Lillian Barnett, Mrs. Ashley Gratz (Molly), and Mrs. Sam Schar (Christina), all of Libertyville; also seventeen grandchildren and six great grandchildren, and a brother Charles Kaiser of Libertyville and a step-brother William Klein of Austin.

#### ADJUDICATION NOTICE

PUBLIC NOTICE is hereby given that the subscriber administratrix of the estate of Walter W. Bartlett, deceased, will attend the Probate Court of Lake County, at a term thereof to be holden at the Court House in Waukegan, in said County, on the first Monday of January next, 1932, when and where all persons having claims against said estate are notified and requested to present the same to said Court for adjudication.

HELEN M. BARTLETT,  
Waukegan, Ill., November 12, 1931. 35-40

**WHILE  
THEY  
LAST!**



IONA BRAND  
Full Standard Quality

**Corn  
OR  
Tomatoes**

**4 NO. 2 CANS 25<sup>c</sup>**

**Early June Peas 3 NO. 2 CANS 25<sup>c</sup>**

Sultana Peanut Butter . . . 2-LB. JAR 19c  
Campbell's Soup ASSORTED . . . 3 CANS 25c  
Kitchen Klenzer . . . . . CAN 5c  
Fels-Naptha Soap . . . . . 10 BARS 55c  
20 Mule Team Borax . . . . . 16-OZ. PKG. 14c

#### FRUITS and VEGETABLES

Stayman Winesap APPLES . . . . . 3 lbs. 20c  
California Navel ORANGES, size 200-216 . . . . . doz. 25c

THE GREAT ATLANTIC & PACIFIC TEA CO. Middle Western Division

## CHRISTMAS CARDS NOW!

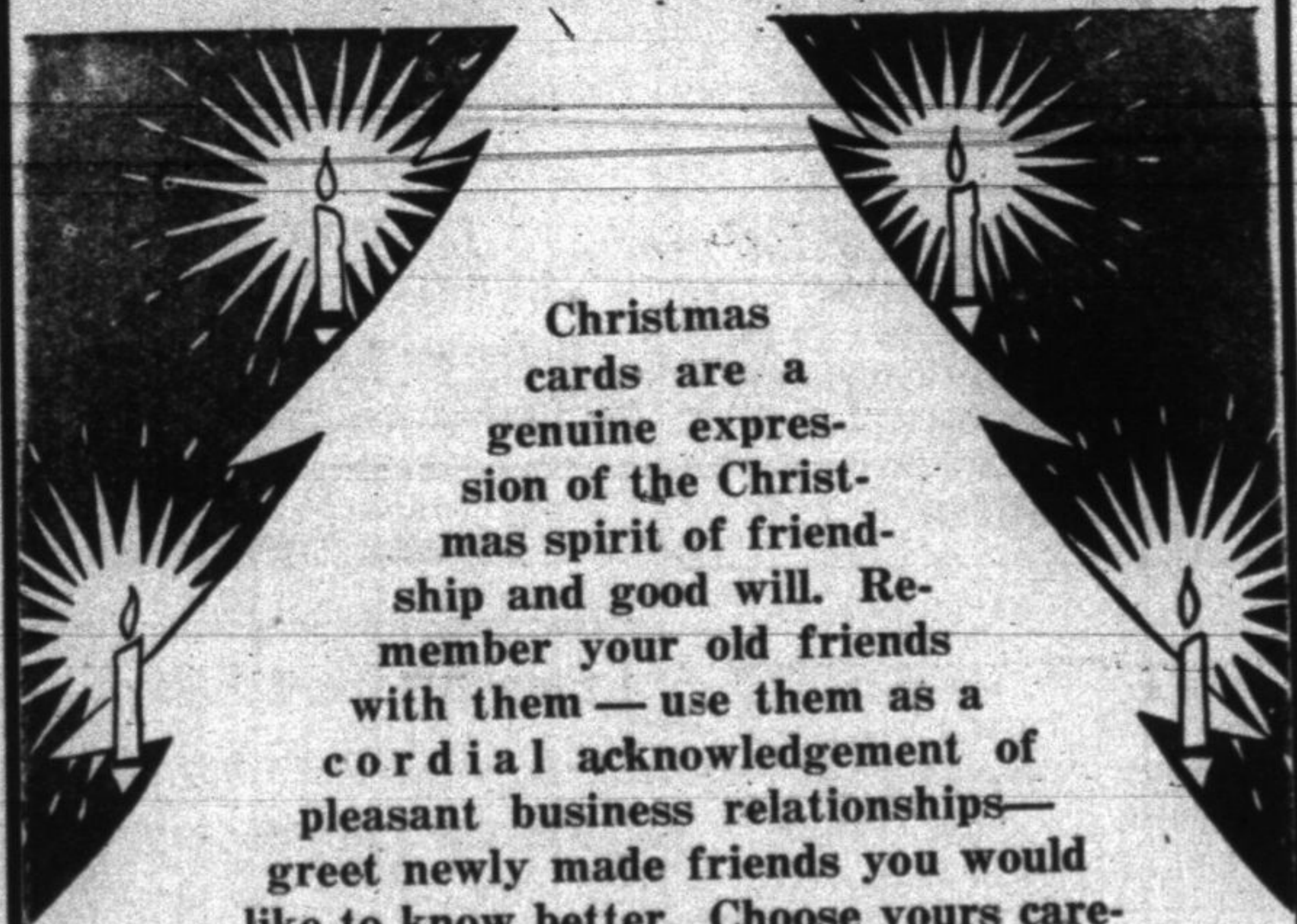

Christmas cards are a genuine expression of the Christmas spirit of friendship and good will. Remember your old friends with them — use them as a cordial acknowledgement of pleasant business relationships — greet newly made friends you would like to know better. Choose yours carefully. Our assortment is unusually large and attractive. Make your selection now.

Box Assortment

**21 Cards  
\$1.00**

**The  
HIGHLAND PARK  
PRESS**

g. soprano, and  
ethany church,  
parents, Mr. and  
Rose, Ill.  
ge of Chicago  
e Floyd Stang-  
s of Evanston  
t of Mrs. C. T.  
ay.  
bert Meyer, ac-  
s Donna Belle  
Schilstra were  
and Mrs. Den-  
Waukegan last  
h Peterson and  
n spent Thurs-  
Mrs. James Ma-  
Roberts of Ra-  
ring Day guests  
endorf home.  
n, Mrs. W. B.  
ie and Martha  
Cottrell and her  
Emma Cahill of  
the C. M. and  
lub luncheon at  
e in Chicago on  
go.  
ormulated for a  
e Wilnot school,  
be held Friday  
er 11. Several  
nt-Teacher asso-  
unction and the  
need for some  
have planned a  
e proceeds of a  
given Saturday  
l be reported at  
s will be elected  
ear outlined.