

The bigger the market
the better the results.
RENT THAT EXTRA ROOM
PRESS WANT-ADS for Results

FITTED CASE



\$15.00 to \$200.00

Taylor's
28 E. RANDOLPH ST.
NEW YORK EST 1859 CHICAGO

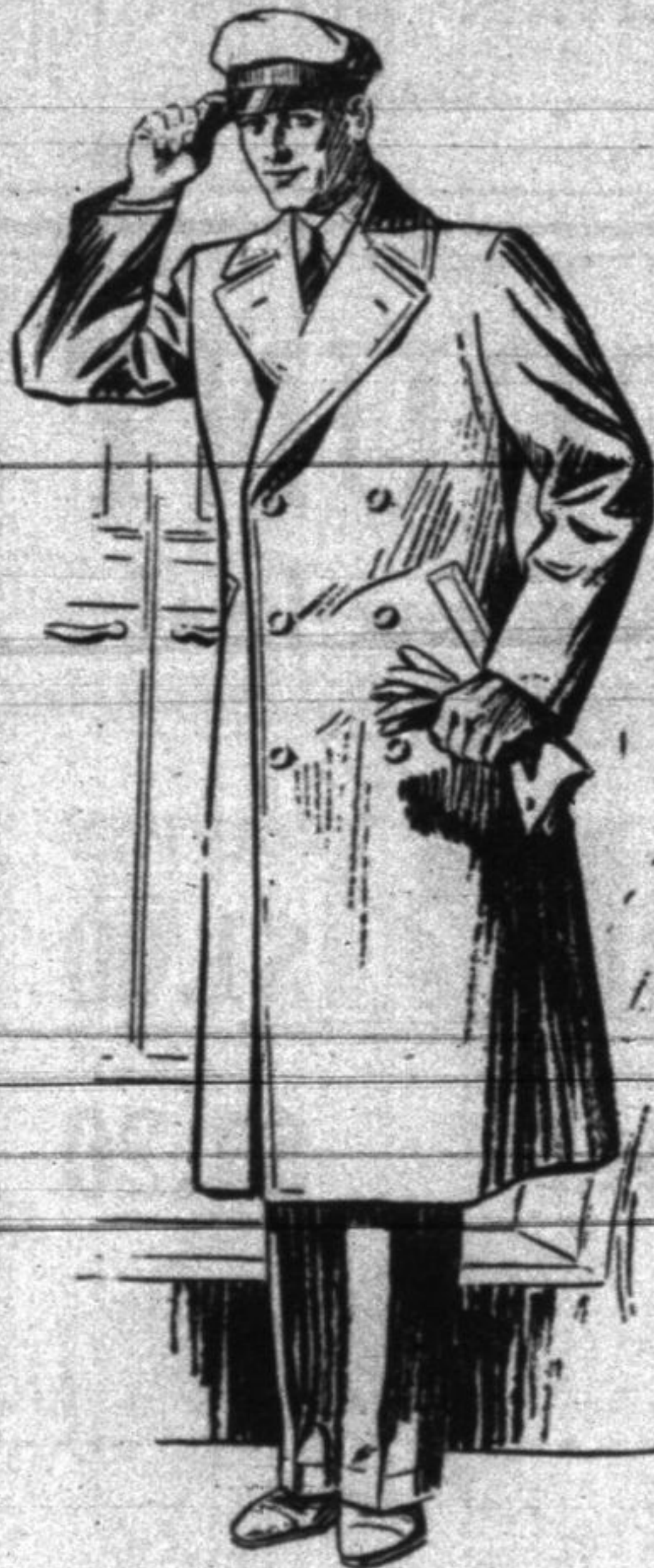

Chauffeurs' OVERCOATS

\$35

Carefully tailored Oxford Gray Overcoats with wool inter-lining. Their smart models are in keeping with the dignity and trimness of your car.

Other Overcoats \$50 and up

Made to your specifications.

Gray Whipcord Suits \$35

Other Suits \$22.50 to \$50

Also Chauffeurs' Accessories

THE CLUB
HENRY C LYTTON & SONS

Orrington and Church

EVANS' ON

Phone Winnetka 188



The blow that killed father—Mr. Ritter (Milo Winter) in this case is "Father." His wife (Mary Lou Liebenstein) is taking amateur drama seriously—what's more, for the first time, he is seeing her act along with Florence McCrickett (Erna Gaede) and Teddy Spearing (Dave Canmann). But this is only the first blow!—Scene from "Torch Bearers," high school fall play to be given December 5.

H. S. FALL PLAY TO BE GIVEN DEC. 5

All of the members of the cast and the backstage organization have been selected for the "Torch Bearers," the high school fall play, and work on the production is progressing rapidly. The cast which is working hard to learn their roles by December 5, the date set for its presentation, have also agreed to practice on Saturdays and during the Thanksgiving holidays.

The Cast

The various parts will be taken as follows: Mr. Frederick Ritter, the husband of the leading lady, a sensible business man, will be played by Milo Winters, a senior in Mr. Eiker's session. Mrs. Paula Ritter, wife of Frederick, and the leading lady in the society play, will be taken by Mary Lou Liebenstein, a sophomore in Miss Morgan's session. Mr. Hosséfrosse, one of society's elite who has a great deal of money which he spends readily in producing amateur theatricals, is to be played by Tom Hawkins, a freshman in Mr. Thurston's session. Mr. Spindler, the right hand man of Mrs. Pampinelli, will be taken by Peter White, a senior in Mr. Eiker's session. Mrs. Nellie Fell, who has been married three times but would like to convince one that she is a 1930 debutante, is being taken by Lillie Moore, a sophomore in Mrs. Bocquin's session. Mrs. J. Duro Pampinelli, a woman greatly

interested in social activities and directress of the society play, will be taken by Helen Jeffries, a senior in Miss Wood's session. Mr. Ralph Twiller, the villain of the society play, is to be taken by Henry Clark, a senior in Mr. Pertz' session.

Miss Florence McCrickett, a young debutante, will be played by Erna Gaede, a sophomore in Miss Bredin's session. Teddy Spearing, a great social necessity, will be taken by Dave Canmann, a senior in Mr. Pertz's session. Mrs. Clara Shepard, who has been cheated out of the leading role in the society play by the death of her husband (for which she will never forgive him), is to be played by Isabel Denzel, a sophomore in Mrs. Bocquin's session. Mr. Stage Manager, a person who always does his duty (generally at the wrong time), will be taken by Ed. Lindau, a senior in Mr. Eiker's session. Jenny, the maid, a faithful servant who has been with the family for years, will be played by Lena Calbri, a sophomore in Miss Morgan's session.

The girls who are assisting Miss Rinkenberger in the production of this play are Catherine Hayward and Robbie Lou Schneider.

Faculty Aids

The technical director for the play will be Mr. Schneider, industrial arts instructor. Miss Wilson is to be house director, Mrs. Mannings has charge of the orchestra, Mr. Barnes is business director, while the advertising is in charge of Mr. Ballard, Mr. Peers, and Miss Gorman.

Students Help

Bob Phelps will act as stage manager. His "grips" or helpers will

be Margaret Llewelyn, Betty Wagner, Ann Moroney, Mary Bazso, Bob Michelson, Carl Gustafson, and Bill Walker.

Josephine King will be in charge of the makeup, with Marjory Watson, Helen Verwee, and Mary Noerenberg assisting her.

The mistress of the wardrobe will be Marjory Bell, and she will have as her assistants Alice Dewey and Mary Barker.

Milton Roberts will act as head electrician. His helpers will be Clifton Franklin and Elizabeth Cole.

Maxine Gleason will be in charge of properties with Louise Bieger and Edwin Greig acting as her assistants.

The ticket sales manager will be Leslie Christenson, with Tom Irving as his assistant. The house manager is Jean Morton.

Richard Hastings is to act as advertising manager, with Roy Sorenson as his assistant.

Shop Classes Help

The shop classes, under the direction of Mr. Schneider, are doing such work as making scenery.

The "Torch Bearers" is really a "play within a play," as the characters are presenting a society play for an imaginary audience. It is a different type, of play than is usually presented at Deerfield-Shields in that it has no plot, but is merely a series of very comical events happening in the lives of a group of amateur stage stars.