

Change in Time Alters N. S. Line's Schedule

Operation of trains on daylight saving time and rearrangement of service to increase facilities for the riding public are features of the new schedule of the North Shore Line, which went into effect Sunday, April 26, it is announced by R. S. Amis, general passenger agent.

Residents of Shore Line communities from Waukegan south to Chicago were afforded increased convenience southbound during the morning rush period under the new schedule. Limited trains leaving downtown Waukegan at 6:25 a.m., 6:55 a.m., 7:25 a.m., and 7:55 a.m., eliminate some stops formerly made north of Highwood, speeding up this morning service to the Chicago loop.

For the benefit of commuters formerly boarding these trains at local stops, four local trains southbound leave North Chicago Junction at 6:20 a.m., 6:55 a.m., 7:17 a.m., and 7:45 a.m., making all stops to the Chi-

cago loop. The point of departure for these locals under the old schedule of operation was Highwood. The Highwood-Chicago specials have been rearranged to speed up this service during the morning, trains being scheduled to leave Highwood southbound at 7:45 and 8:15 a.m., under the new operating plan.

Sergeant at Fort Is Found Dead; Suicide Is Officers' Theory

Sergeant Edward J. McNally, veteran army sergeant who was found dead on the rifle range at Fort Sheridan Saturday morning with a bullet in his head, left all his possessions to his three brothers in Chicago, a letter subsequently found by army authorities disclosed.

Sergeant McNally, who served in all major engagements in the world war and had an honorable record of twenty years in the service, borrowed a rifle from another member of the Second Infantry and went out

on the rifle range at 7 o'clock Saturday morning. He was found at 8:15 by two other men from the same company. Army officials said they believed the man was a suicide. His brothers think death was accidental.

The deceased is survived by three brothers, Thomas, Anthony, and Frank, all of Chicago. He was buried in Mt. Carmel cemetery, Chicago with full military funeral.

Mrs. Harriet Hoover, 87, a Lake county pioneer, died at her farm home three miles north of Wauconda last week. She had been ill for some time.

McKillip Buys Chicago Property, Report Says

According to the Chicago Tribunes real estate reports William Harrison McKillip of Highland Park has bought the 20-flat building at 1326 E. 53d street from George F. and Grace Beverly McGill. He gave some vacant in Highland Park in exchange and Mr. and Mrs. McGill are to erect a residence there.

Miss Emily A. Bush of Libertyville died last week at her home in that village, after an extended illness.

Do You Know About Arden Shore?

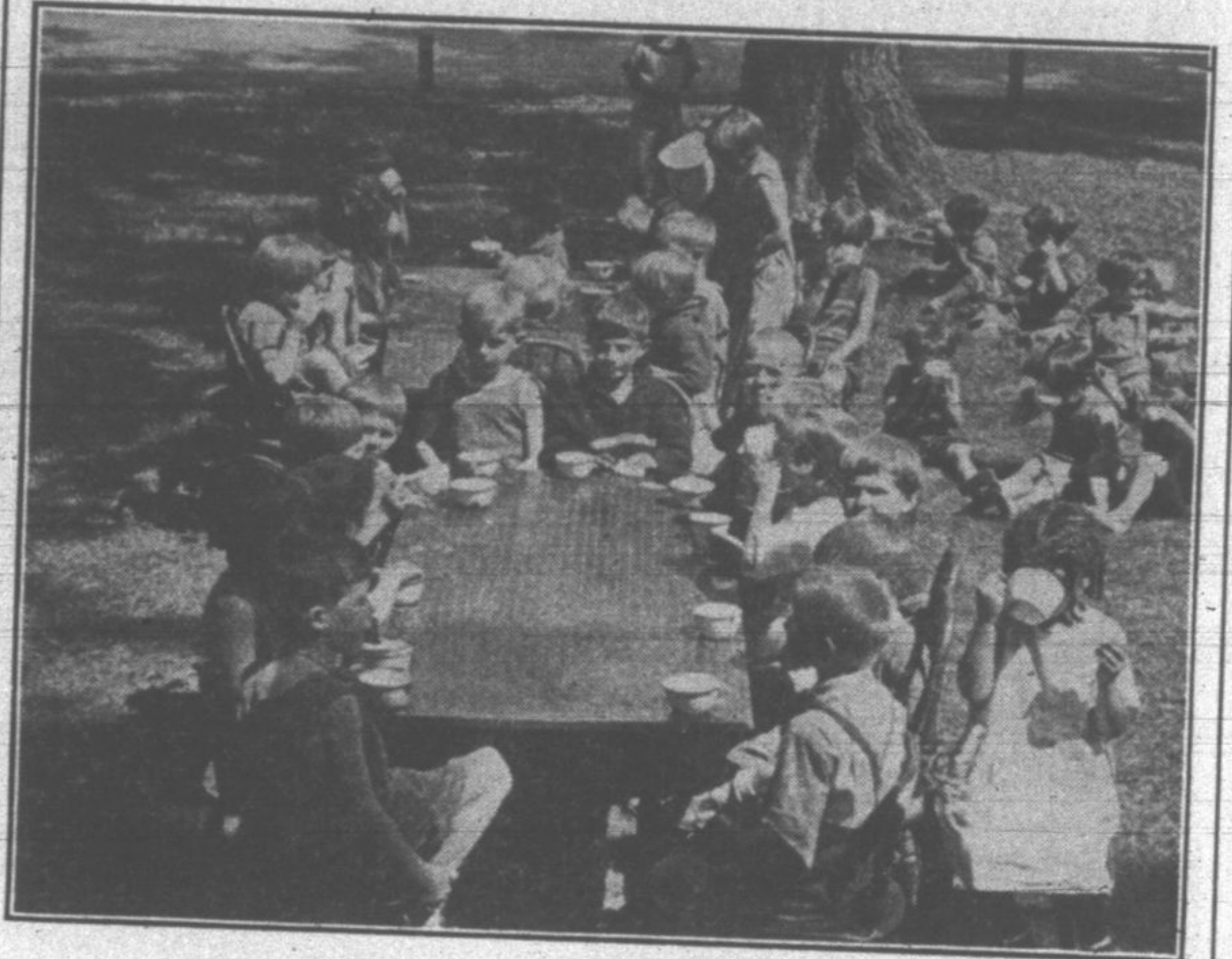

Summer Camp

Provides a rest for tired mothers and restores healthy bodies to convalescent and under nourished children recommended by United Charities, hospital and other organizations. Open June to September; capacity 500 at a time.

Winter Camp

Restores physical fitness to boys sent from the Board of Education who have been refused working certificates because of physical disabilities. Capacity, 50 at a time.

Maintenance

Arden Shore is maintained chiefly by popular subscription from North Shore suburbs. There is no direct solicitation in Chicago. Funds are used for food and general maintenance.

Equipment

There are 63 buildings, including nursery, campers' lodges and official buildings; an excellent bathing beach; recreation grounds.

Applications

Individuals other than charities' nominees may make application. Any race, except colored, accepted. Arden Shore is absolutely non-sectarian.

Location

Arden Shore is situated 1 1/2 miles north of Lake Bluff off Sheridan road. It occupies nearly 23 acres.

Quota for this drive

\$5,000 must be raised from Highland Park. Besides money, clothing, furniture, toys, books, anything is needed.

What your money can do

- \$ 7.50 keeps two children at camp one week.
- 12.00 keeps a mother and baby at camp two weeks.
- 30.00 keeps one child at camp all summer.
- 55.00 keeps a mother and baby at camp all summer.
- 125.00 puts a boy through the winter camp.

Primitiveness

Egyptian medicine never advanced far beyond primitiveness with its simple faith in magic spells. Disease was believed to be the malice of a demon or the justice of an avenging god. Modern physicians are esteemed for knowing the true cause of affliction.

Where Science and Ethics Reign

ROBERT W. PEASE, Pharmacist
Free Delivery including Sunday
Opposite Chicago North Western Station Phone 144

SPRING GARDEN NEEDS

LEFT GARDEN HOSE in all sizes and prices. Priced from **60¢ to \$1.45**

RIGHT LAWNMOWERS Ball-bearing type; 16", 5 blade **\$7.75**

BELOW GARDEN TOOLS to meet your every need. Lincoln Park grass seed. Garden and clover seeds in bulk.

ABOVE Vigoro & Sheep Manure.

CENTRAL HARDWARE STORE
521 Central Avenue
Phone H. P. 2756