

COLLETTE SOEURS DRESSMAKING

GOWNS
WRAPS
SUITS
COATS
BLOUSES

Individually designed or copied from French models, or fashion designs of your choice.

For appointment phone
WINNETKA 1011

Camp Hickory Hill Reunion November 28

The Girl Scout Camp Hickory Hill will hold its first reunion on Friday, Nov. 28, 1930, at Main high school, Dempster street and Potter road, Des-plaines, Illinois.

The plans for the day are as follows: a luncheon will be served at 12:30 followed by a program of event stunts, camp songs and opportunity to renew camp friendships. Permission has been secured to use Main's splended new pool for a general swim and water meet. The girls are to bring their own suits.

This program will surely be a most enjoyable one for every Girl Scout. All reservations should be returned by Monday, Nov. 23, so that adequate preparation can be made to make this a day that will long be remembered.

POSTMASTER GIVES RULES FOR MAILING

Suggestions for Preparation of Christmas Packages; Send Them Early

Co-operation of the public is urged by Postmaster Schneider in preparing Christmas mail. Post offices will make every effort to handle Christmas mails without congestion and delay, but owing to the enormous volume this can be done only with the co-operation of the public, compliance with the following suggestions will greatly aid the post office and insure the prompt handling of your mail.

Mail early for delivery before Christmas day, on which there will be no mail delivery.

Information for the guidance of mailers in preparing their mail:

First class: Letters and written and sealed matter, 2 cents for each ounce; Government postal cards, 1 cent each; private mailing or post cards including greeting cards in this form, 1 cent each.

Air mail: 5 cents for the first ounce and 10 cents for each additional ounce or fraction.

Second class: Newspapers, magazines, and other periodicals containing notices of second-class entry, 1 cent for each 2 ounces or fraction thereof regardless of distance.

Fourth class (over 8 ounces): Merchandise, books, and all other mailable matter not in first, second, or third class.

Addresses: Address all matter plainly and completely in ink, giving street address or box or rural route number whenever possible. Place senders return card in upper left-hand corner of address side. Tags should not be used unless necessary, in which case a copy of the address and return card should be placed inside the parcel for identification if the tag is lost.

Packing and wrapping: Pack articles carefully in strong, durable containers. Wrap parcels securely, but do not seal them except when bearing a printed label of indorsement—Contents merchandise. Postmaster: This parcel may be opened for postal inspection if necessary, together with name and address of sender, as sealed parcels not so labeled or indorsed are subject to postage at the letter rate. The name of the sender may be handwritten on the labels.

Limit of weight and size: Parces may not exceed 84 inches in length and girth combined nor weigh more than 70 pounds if for delivery within the first, second or third zones, or 50 pounds in any other zone.

Permissible additions and inclosures: Parcels may be marked "Do not open until Christmas," this being permitted in order to encourage early mailing.

Written greetings, such as "Merry Christmas," "Happy New Year," "With best wishes," and names, numbers of symbols for the purpose of description may be inclosed with fourth class (parcel post) mail, other written additions subject parcel to letter postage.

Do not inclose letters in parcels, as doing so would subject entire parcel to letter postage, a letter may be attached to the outside of the parcel

securely attached and separately addressed.

Christmas seals or stickers should not be placed on the address side of mail.

Valuable parcels should be insured.

Cancer Death Rate Has Grown Third Since 1918

Stating that the death rate from cancer in Illinois has increased one-third since 1918, Dr. Andy Hall, director of the state department of public health, deems it a problem of first magnitude. He has recently outlined plans for the coordinated efforts of the department under his direction, the college of medicine of the University of Illinois, the state medical society and state and national associations for cancer control work, in a program to urge prompt action as the first essential in curing cancerous conditions.

TELEPHONE 410

J. SMITH

Dealer in

JUNK

60 N. First St. Highland Park

For Rent for Parties and Gatherings

FOLDING CHAIRS CHAIR COVERS

FOLDING CARD TABLES AND COVERS

BANQUET TABLES CHILDREN'S TABLES AND CHAIRS

Delivered and called for - Rates very reasonable

H. F. KELLEY

Successor to H. M. PRIOR CO.

Funeral Director

27 North Sheridan Road

Telephone H. P. 4260

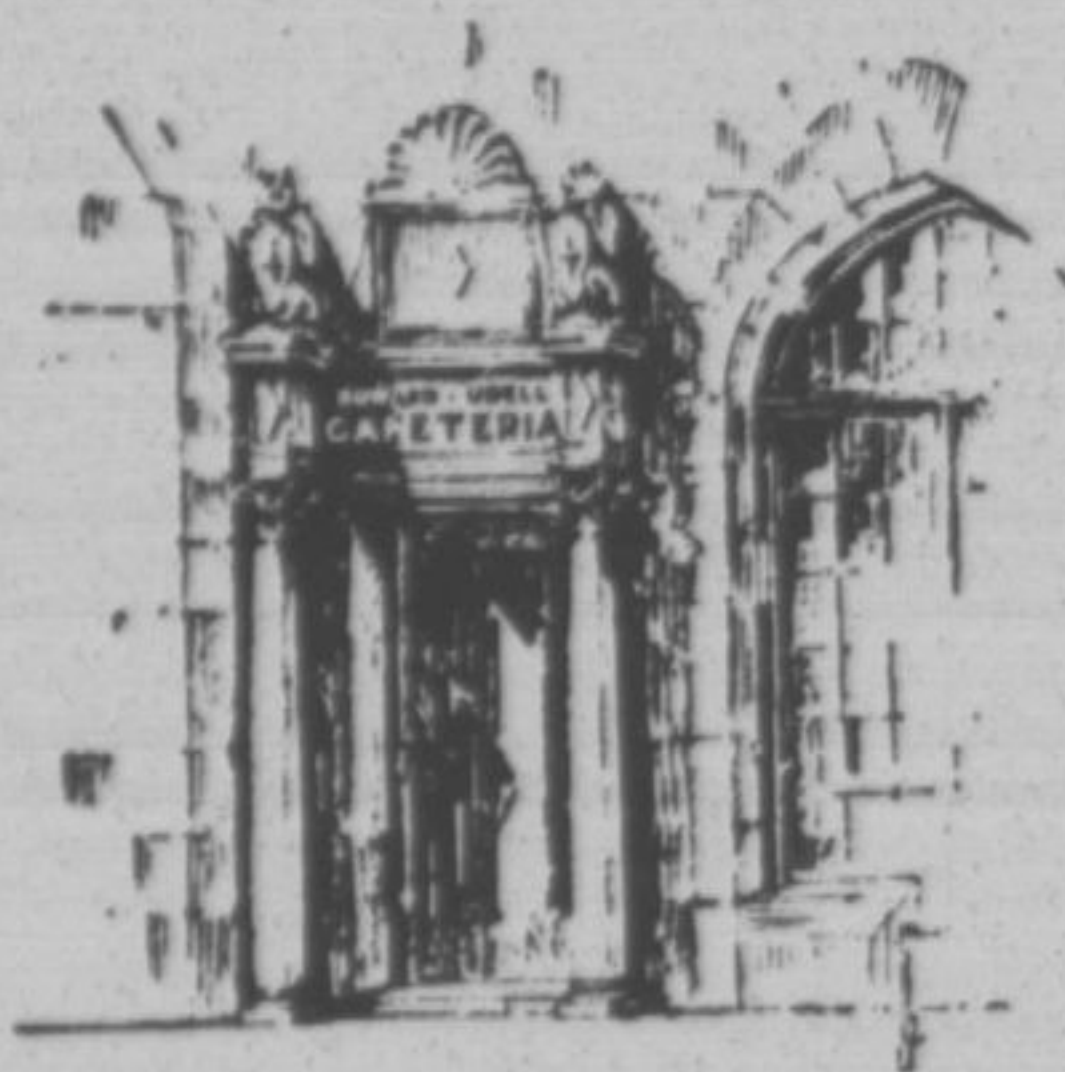

This Matter of EATING—

TO THOSE who do not appreciate the delights of wholesome food, appetizingly prepared—the matter of the selection of a place to eat means little. BUT the reason folks like to come here is because they know we have a wide variety of delicious foods to please the palate of the most discerning.

The
Howard-Udell Cafeteria

IN THE UDELL BUILDING

Exide

BATTERIES

BECKER

Battery Service
DISTRIBUTORS

15 North St. Johns Avenue

PHONE

HIGHLAND PARK 31

BUY OR SELL?

WATCH
THE
REAL ESTATE
MARKET TODAY
IN THE
WANT ADS