9—STAR BOXING BOUTS—9

Fort Sheridan, November. 19, 1930

8:15 p. m.

For Tickets
Hunter's Sport Shop
Tel. 289 Fort Sheridan

For Rent for Parties and Gatherings

FOLDING CHAIRS CHAIR COVERS
FOLDING CARD TABLES AND COVERS
BANQUET TABLES CHILDREN'S TABLES AND CHAIRS
Delivered and called for - Rates very reasonable

H. F. KELLEY
Successor to H. M. PRIOR CO.
Funeral Director
27 North Sheridan Road Telephone H. P. 4260

Urges Support of Plan to Buy Illinois Goods

As a help to solve the unemployment situation and relieve the existing business depression in Illinois, wholehearted support of the Buy Illinois Products movement has been recommended by Eugene D. Funk, chairman of the Buy Illinois Products Commission, created by the last general assembly. In a statement he likens the Buy Illinois Products movement to the protective tariff in that it is meant to keep trade within the section where the goods are produced, but he adds that it "must rely solely upon public opinion for its support." He also says: "When jobs are scarce employers should make it a rule to give preference to the residents of their own city rather than hire floaters. Housewives can help relieve the situation by patronizing their neighborhood stores, and, wherever possible, buying goods made in their own state."

According to Norman Thomas, socialist candidates for president in 1928, the cure for racketeering is to put the control of all industries in the hands of office-holding politicians. Sort of a racket to end rackets.

IRON PLATES BASE OF NEW PAVEMENT

Illinois Engineers Trying Out New Method Which May Prove of Value

Spring thaws will test the "world's first metal base highway."

If it withstands "soft" weather after the winter freezeup, highway experts will believe they have found a cheaper and quicker way of building brick pavements.

The highway is a 150-foot section of a regular brick pavement outside instead of concrete.

Springfield—but based on iron plates

It was opened to traffic in October and will undergo service tests until after the spring thaws to determine its durability.

Outwardly, the experimental section looks the same as the rest of the brick pavement, but it is claimed to have greater flexibility to withstand shocks of heavy traffic and stresses of heat and cold.

Base of Sheet Iron

The base was made of large sections of sheet iron, two-thirds being corrugated and the remainder flat plates. They were laid directly on the subgrade soil. Over them was spread a cushion of sand and tar before the bricks were set.

Its builders expect the new type of construction to save time and money because the concrete base is eliminated, doing away with the necessity of excavating and of waiting for a cement layer to set.

If spring thaws are weathered by the section, they believe "portable" roads may be manufactured, with the iron base, cushion and bricklaying done in plants and merely assembled on the site of construction.

The experiment is a cooperative venture between the Illinois state highway department, Sangamon county highway superintendent and board of supervisors, and manufacturers of the materials used.

Illinois Ranks Second in Number of Marriages

Illinois ranked second in the nation in the number of marriages last year, 84,092, and also in the number of divorces, 15,760, according to a statistical report issued by the United States department of commerce. New York led in the number of marriages and Texas in the number of divorces. Nevada ranked highest in ratio of marriages to population, 63.7 to every 1,000 residents, and divorces, 28 per 1,000 of population. The high marriage ratio was attributed by the government to an adjoining state, California, having adopted strict marriage laws.

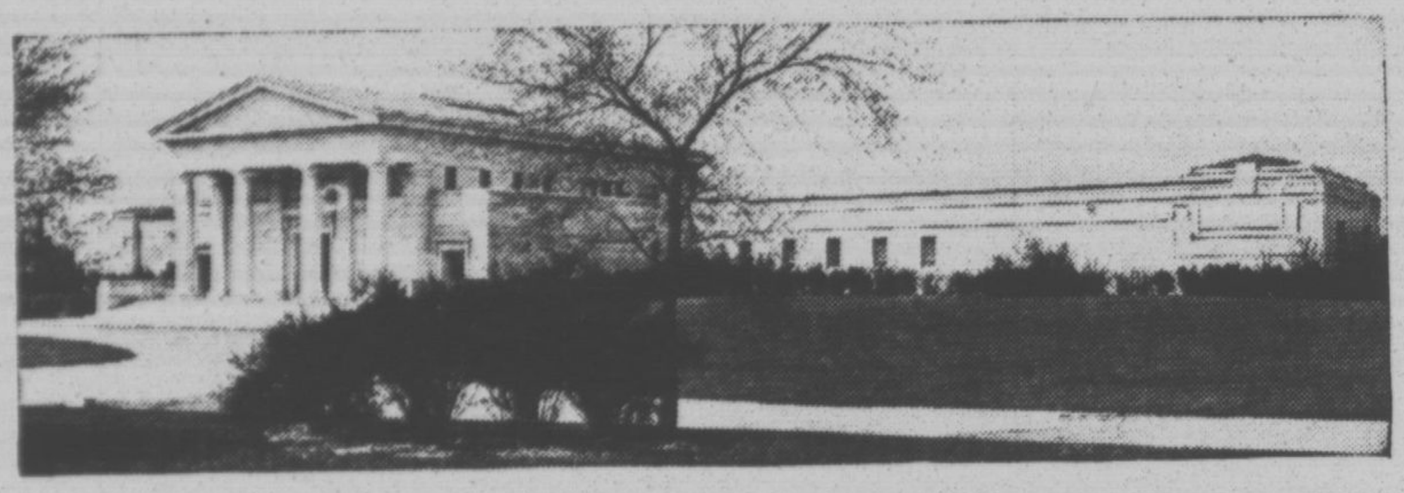

ROSEHILL MAUSOLEUM

Sentiment Immortalized in Marble!

You are naturally proud of your family name—the memory of dear ones is sacred to you. It is easily within your power to give to future generations an everlasting symbol of your sentiment.

A family memorial in warm, softly lighted, cathedral-like Rosehill Mausoleum will appear exactly as it is today to those who stand before it a thousand years from now. The finest marbles and bronze promise beauty and permanence—but an even greater assurance of changelessness is found in the irrevocable State Charter and the two mighty trust funds which guarantee perpetual care, replacement, and protection from change or desecration of any kind.

Appropriate arrangements are often difficult to make when judgment is biased by the exigencies and sorrow of the moment. Visit Rosehill this week—select arrangements that are suitable—the cost is agreeably moderate. Write for, or receive in person, the free booklet, "Rosehill the Beautiful." This in no way obligates you.

For those who prefer ground burial we have a very large selection of family lots for two graves or more at most reasonable prices, all under Perpetual Care.

ROSEHILL CEMETERY COMPANY

5800 Ravenswood Avenue — LONgbeach 5940
City Office: 33 South Clark Street — FRAnklin 1287

(C)—R. C.Co., 1929

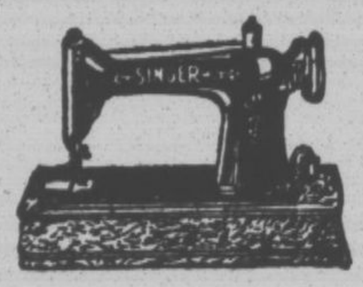

Sold and Repaired
A. H. MUHLKE
Deerfield, Illinois Phone 363