

WORK PROGRESSING ON NEW PARK HERE

Includes 49 Lots on Burton Ave., Between Street and Tracks; Cost, \$200,000

Work of building the new six and a quarter acre park in the Ravinia section of Highland Park, which started last week, is being rushed with the hope that it will be completed and ready for use next spring, Edward M. Laing, superintendent of the East Park district of Highland Park, states.

All paving work and installation of drives and walks will be finished within two weeks, if the E. A. Meyers company, contractors, fulfill their agreement.

Total cost of the improvement, which includes forty-nine lots facing on Burton avenue, north and south of Roger Williams avenue, and immediately adjacent to the Chicago and North Western railroad right-of-way, is estimated at \$200,000.

Designed to serve the rapidly growing southern section of Highland Park, known as Ravinia, the new park will include all modern recreational facilities, for both adults and children, as well as landscaped walks and garden spots. Playground equipment will be installed as soon as the ground work is completed next spring, according to Superintendent Laing.

All but one of the houses located on the new park grounds have been sold or condemned. A spacious one-story building has been moved to the southern extremity of the park on the edge of the future playground. This is being remodelled to serve as a small community and shelter house.

A skating rink will be flooded on the ground immediately north of the shelter house this winter, it was announced. The basement of the structure will be used as a shelter and rest room. Second story of the building will be used in the summer as a recreation and vocational instruction room.

Plans drawn by Superintendent Laing and the engineering firm of Windes & Marsh call for extensive landscaping of the grounds. A park drive back of the North Western station is being constructed, and a two-lane automobile road will be built from the north to the south limits of the grounds, south of Roger Williams avenue.

Addition to this area will bring the total acreage controlled by the Highland Park East Park district up to 275 acres, exclusive of the Sunset Valley golf course.

WE GIVE YOU

4.50-21 TIRE {Just one of the many comparisons} {we can show you at our store}	OUR TIRE	*MAIL ORDER TIRE
More Size	4.75 in.	4.72 in.
More Weight	16.80 lbs.	15.68 lbs.
More Thickness598 in.	.558 in.
More Plies at Tread	6 plies	5 plies
More Rubber Volume	165 cu. in.	150 cu. in.
Most Miles per Dollar	\$6.35	\$6.35

We beat all others with Greater Tire Values

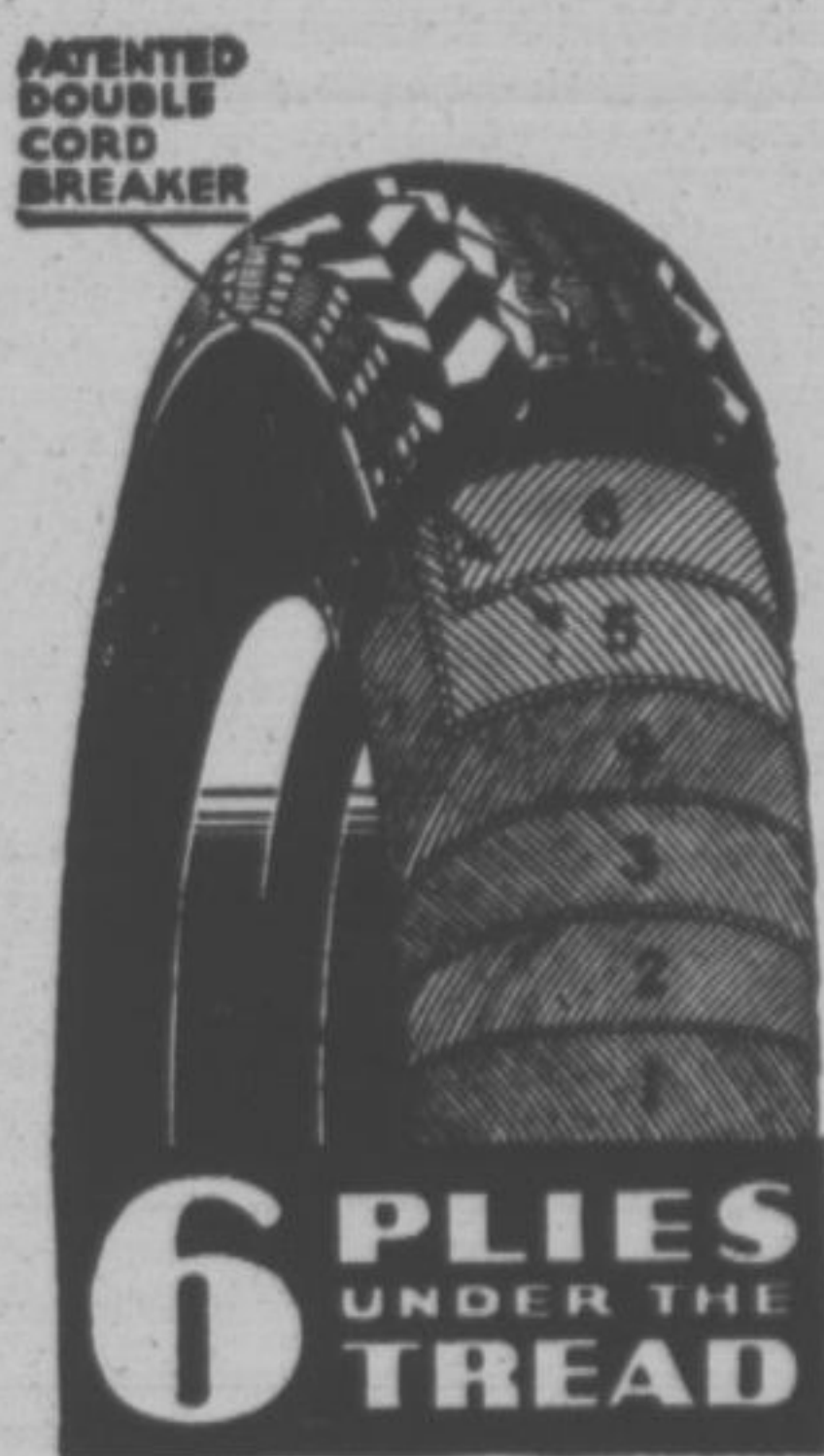

WE HAVE joined with Firestone to cooperate, and take advantage of the low prices of rubber and cotton—cut manufacturing costs, sales and distributing cost, and with smaller profits per tire we give you their new line of quality tires at these low prices.

Firestone has taken the mystery out of tire buying and has furnished us with actual sections not only of Firestone tires but of others. Come in and examine them for yourself.

Firestone not only cooperates with dealers but cooperates with workmen. Every one of the 15,000 workmen in the great Firestone factories is a stockholder in the company. They back the quality of their product with their savings. We back it with our unlimited guarantee.

We have a department store of service for the motorist, and sell the complete Firestone line of Tires, Tubes, Batteries, Brake Lining, Rims and Accessories. Also Gasoline, Oils and Lubrication. We can save you money and serve you better.



Firestone OLDFIELD		Firestone COURIER		Firestone ANCHOR Super Heavy Duty				
Our Tire (Cash Price)	*Mail Order Tire	Our Tire (Cash Price)	*Mail Order Tire	Our Tire (Cash Price)	*Mail Order Super Tire			
4.40-21	\$5.55	\$5.55	30x3½	\$4.20	\$4.20	4.50-21	\$9.20	\$9.75
4.50-21	6.35	6.35	4.40-21	4.79	4.79	4.75-19	10.20	10.25
4.75-19	7.55	7.55	4.50-21	5.35	5.35	5.00-19	10.95	11.75
5.00-20	8.15	8.15	Firestone BATTERIES 13-Plate Sentinel \$7.95		5.25-20	12.35	13.65	
5.25-18	8.98	8.98			5.50-20	13.90	15.15	
5.25-21	9.75	9.75	Other Sizes Proportionately Low		6.00-20	14.70	17.10	
6.00-20	12.55	12.90			6.50-19	17.40	18.95	
6-ply Other Sizes Proportionately Low		H. D. TRUCK TIRES			7.00-20	19.05	23.45	
30x5	19.45	19.45			Other Sizes Proportionately Low			
32x6	34.10	34.10						

★ A "Mail Order" or "Special Brand" tire is made by some unknown manufacturer and sold under a name that does not identify him to the public, usually because he builds his "first grade" tires under his own name.

DRIVE IN TODAY AND SAVE MONEY!
 Larson Bros. Garage, Highland Park
 Haak's Auto Supply Co., Highland Park
 Reliable Garage, Deerfield, Illinois

ROOF DOCTOR
 All kinds of roof mending
 Especially flat roofs
W. L. HARRISON
 449 Lincoln Ave., Highland Park
 Phone 662

Work guaranteed - Estimates Free
Professional Piano Tuning
 H. F. PAHNKE
 17 years' experience
 530 S. Linden Ave. Highland Park, Ill.
 Phone H. P. 2048