

Objections Are Voiced to Federal Court for Rockford; Favor Chicago

At first the congressman indicated is to base suggestions on the Buckbee bill calling for a new federal court district that would make Rockford the judicial capital from what members of the Lake County Bar association think he will be forced to vote against the measure it was indicated today.

At first the congressmn indicated that he would support the bill but when he read the measure he concluded that it might be inconvenient to Lake county attorneys and litigants to go to Rockford for hearings rather than Chicago. At the best a sitting of court would be held in Lake county but once every six months, he figured.

In an interview yesterday he stated that he would decide largely on the measure after getting the opinions of attorneys and litigants who would be effected.

Attorney Claire C. Edwards, former circuit judge, took the position that the trip to Rockford would be inconvenient compared to one to Chicago.

"I left at noon for Chicago recently and was home at 3:17 o'clock in the afternoon. That hardly inconvenienced me at all. The fight to get a judicial center at Rockford is 20 years old. When Kenesaw Landis was a federal judge he always refused to go to Freeport and would hold court in Rockford instead," he declared.

Attorney Clarence W. Diver, president of the Lake County Bar association, had the following to say:

"I can speak for myself only and not for the bar association, but I would prefer Chicago as the judicial center for the circuit court."

Attorney Hervey C. Coulson said it looked like an eventual move to get a federal building for Rockford.

"I can't say that I am interested to any great extent but Chicago offers the logical center for our federal court trials," he said.

Heating Plant Should Be Inspected During Time It Is Not Used

The prudent home-owner will call during the spring or summer months to make a thorough inspection of the radiator heating plant. These are just a few of the points that a competent man will note:

Most hot water and steam boilers are fitted with regulators to control dampers. The operation of the chains and pulleys should be checked and worn parts replaced.

Sometimes the turn damper becomes loosened in the shaft to the extent that the handle on the outside of the pipe does not indicate the true position of the damper.

If the boiler door is badly warped or cracked, it should be replaced, since a door that is hard to close causes inconvenience and often results in the loss of draft as well as the inability to control the fire. Hinge pins should be examined carefully. Grates should be checked.

The mortar between the bricks of a chimney and around the smoke pipe often deteriorates to a point where it is completely eroded by the weath-

er. This condition causes a leakage of cold air into the chimney and often interferes with proper draft.

If an inspection of the heating plant reveals excessive accumulation of flue dirt, this should be removed in the spring. If this is delayed until the end of the summer, a thin layer of corroded iron will peel off with the soot. Soot should be scraped from the smokepipe, and all ashes

and refuse should be taken from the ash pit and firepot.

ECONOMICAL YET INCOMPARABLY BETTER
The Skokie Valley Laundry
 Phone Highwood 3310
 Rough Dry-Wet Wash-Flat Work

USE COMMERCE FUEL OIL

Our Oils meet the specifications of the Bureau of Standards of the U. S. Government

COMMERCE PETROLEUM Co.

GENERAL OFFICES
 2921 Leck St.
 Chicago

Telephones
 NORTH SHORE OFFICE
 Wil. 900 - Winn. 855

Telephones
 CHICAGO OFFICES
 Virginia 2000

USE COMMERCE FUEL OIL

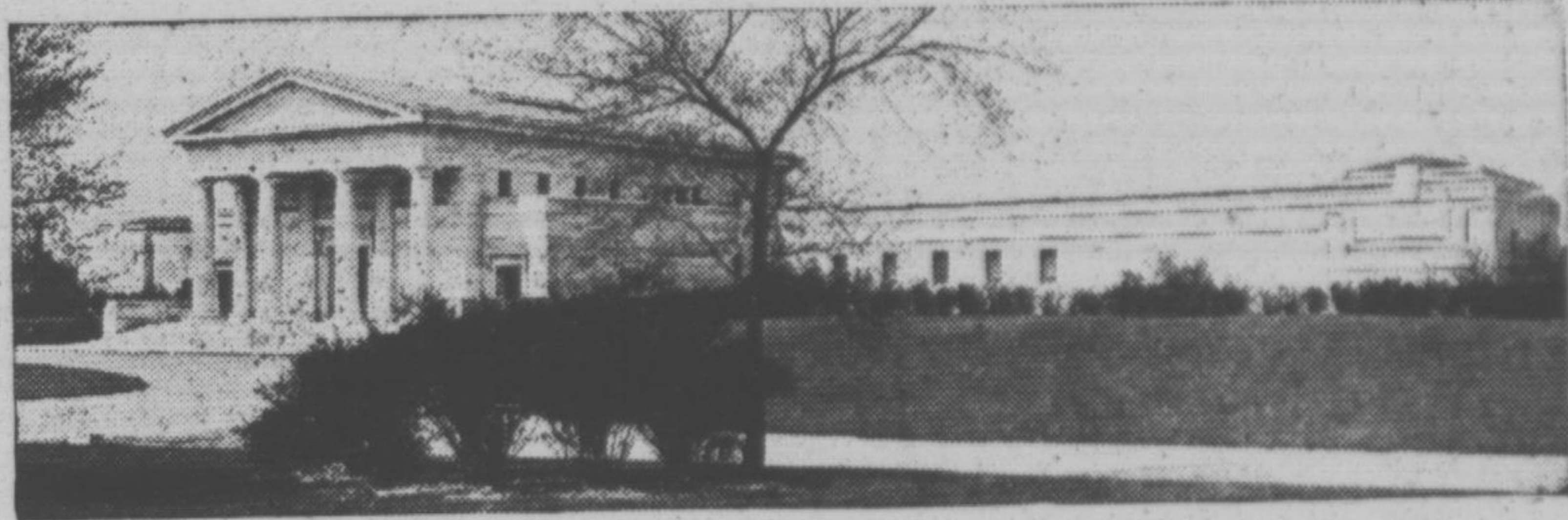

ROSEHILL MAUSOLEUM

YOU'RE CHOOSING FOR CENTURIES RATHER THAN YEARS!

You wouldn't think of waiting until the last moment to choose an apartment or a house for your family. Isn't their final resting place, to be occupied for centuries on end instead of for a few years, worth at least as much foresight? Make your selection of a family memorial room in Rosehill Mausoleum now — don't wait until sadness and haste make a suitable choice impossible!

White marble and bronze, colorful windows, soft lights and seclusion combine to render Rosehill appropriate in every way, no matter what accommodations you may require. Unchanging security, too, is yours—two mighty trust funds and an irrevocable State Charter guarantee perpetual care, replacement and protection from change or desecration of any kind.

Don't put off this sacred duty—visit Rosehill tomorrow. Write for or receive in person the free booklet, "Rosehill the Beautiful."

For those who prefer ground burial we have a very large selection of family lots for two graves or more at extremely reasonable prices — all under Perpetual Care.

ROSEHILL CEMETERY COMPANY

5800 Ravenswood Avenue - LONGbeach 5940
 City Office: 33 South Clark Street - FRANKlin 1287

(C)—R. C.Co., 1929

DR. B. A. HAMILTON DR. A. J. WURTH DENTISTS

Suite 4 H. P. State Bank Bldg.
 Telephone 678
 256 St. Johns Ave. Highland Park



A BARGAIN

20' cash balance monthly like rent
 1255 Judson Ave., Ravinia
 7 rooms, attached garage.
 For particulars call
 Highland Park 1931
 Chicago, State 5491