



Work Guaranteed, Estimates Free
**PROFESSIONAL
PIANO TUNING**

H. F. PAHNKE

17 years experience

Phone 2048

530 South Linden Avenue, Highland Park, Ill.

**MURPHY & SCHWALL
HEATING CONTRACTORS**

Hot Water, Vapor, High or Low Pressure Steam

Estimates on New and Remodeling Work - Repair Work a Specialty

733 GLENCOE AVENUE

Telephone Highland Park 2637

M. D. MURPHY

89 CLIFTON AVENUE

Telephone Highland Park 2288

J. A. SCHWALL

Patronize the Press Advertisers

**VOTERS OF LAKE COUNTY:
County Judge Perry L. Persons Is
the RIGHT MAN in the
RIGHT PLACE!**

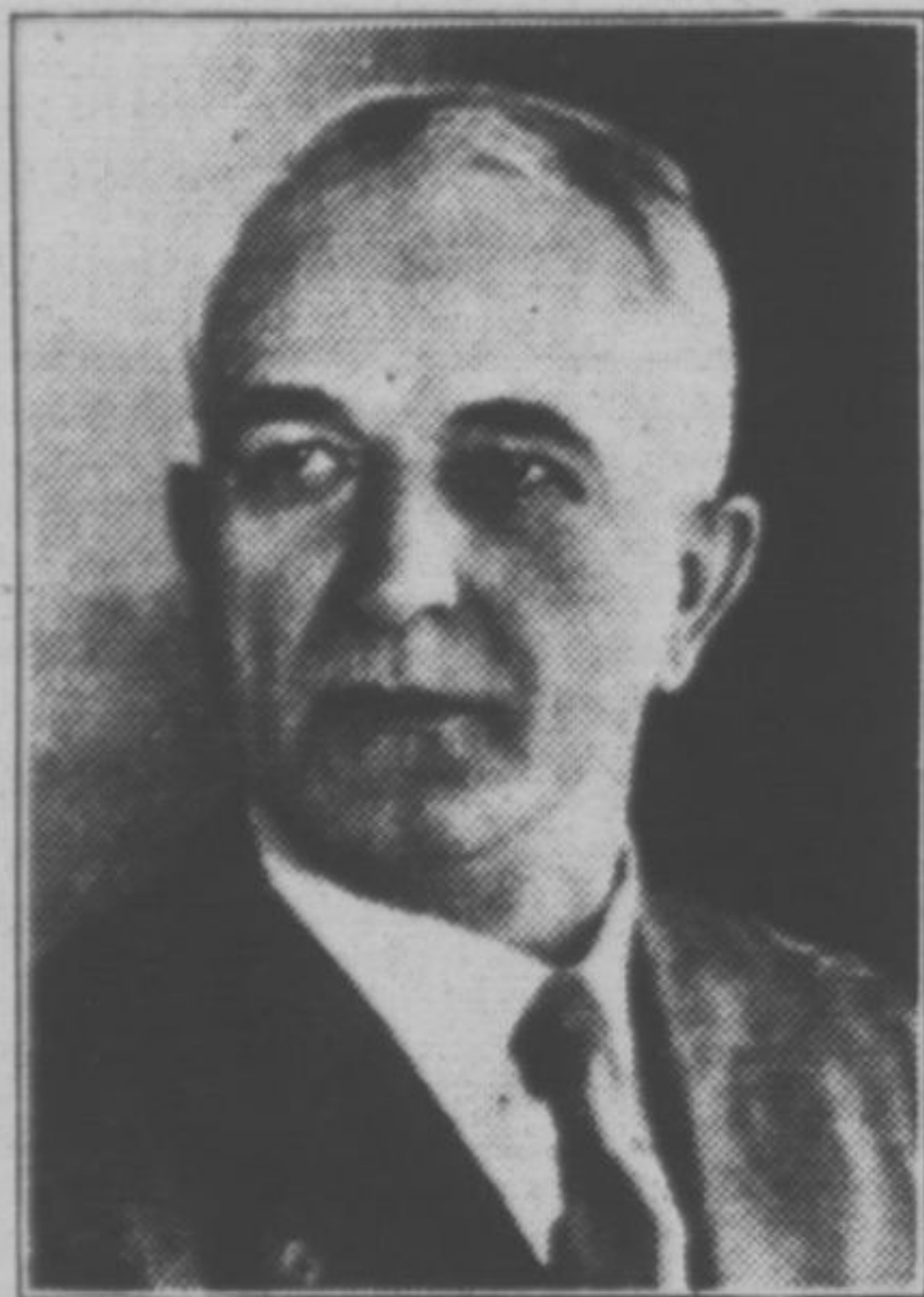

Owing to his official duties, JUDGE PERSONS has been unable to make a personal campaign for re-election. In common with his many friends, we feel that the splendid work done by him in the COUNTY COURT should be continued. His JUDICIAL WORK for the past nineteen years speaks for itself and has been satisfactory; his impartiality, fairness, courtesy, firmness, independence and integrity are well known. His experience and the high standing of the COUNTY COURT which he has maintained, merit a splendid indorsement and we ask you to vote for him in the Republican Primaries next TUESDAY.

MINARD E. HULSE,
DR. JOHN D. FOLEY,
EVAR MALCOLM,

Publicity Committee

**LAKE COUNTY LEADS
IN CROP AVERAGES**

Takes High Place in State in
Agricultural Products,
Says Report

Lake county leads the eleven counties comprising the northeast district in average yield per acre of oats for 1929 with a 28,200 acre sowing which produced 1,099,800 bushels, making an average of 39 bushels per acre. The value of this crop was nearly a half million dollars, according to complete crop records by counties announced today in a joint report by state and federal departments of agriculture statisticians.

Good Hay Yield

Lake county also made a fine showing in tame hay yields, having an average of 2.3 tons to the acre, which is the second highest yield in the entire state. McHenry county was high with an average of 2.5 tons. The value of the 1929 Lake county tame hay crop was \$1,138,500, and was harvested from a total of 37,500 acres. McHenry county farmers cut tame hay on a total of 58,400 acres, according to the figures released today through the Associated Press from Springfield.

In the case of white potatoes Lake county made one of the poorest showings in the state. A planting of only 860 acres gave an average yield of only 56 bushels to the acre. Out of 102 counties this puts Lake county 87th on the list. McHenry county made a good showing in this crop, with an average yield of 104 bushels. Lake county spuds made up for their low quality by being the most valuable in the state, \$1.61 per bushel.

Spring Wheat

Lake came to the front in spring wheat production, 2,800 acres being planted to this crop, with an average per acre yield of 19 bushels or a total of 53,200 bushels for the county. McHenry county had a larger acreage but a smaller yield, 13 bushels to the acre.

The Lake county corn crop compared favorably with the rest of the state. The average was 32 bushels to the acre, 35,800 acres being planted, and the crop valued at \$847,700.

**Question Authority
of State Commission
in Track Elevation**

Authority of the Illinois commerce commission to compel the elevation of railroads at grade crossings in north shore towns was questioned last week at a hearing before the commission in Chicago. The question will be argued by attorneys for the railroads and the towns at Springfield on April 9.

The towns seeking grade crossing separations are Kenilworth, Winnetka, Glencoe, and Highland Park. The railroads involved are the Chicago, North Shore and Milwaukee railroad; the Chicago, Milwaukee, St. Paul and Pacific railway; the North Western and the Chicago Rapid Transit company.

TELEPHONE 410

J. SMITH

Dealer in

JUNK

60 N. First St. Highland Park

Telephone Kildare 3499

Progress Tile Co.

(Not Inc.)

CERAMIC FLOORS

MANTELS and GAS LOGS

FLOOR and WALL TILE

Chicago

5111 Waveland Ave.

**GREENSLADE
Electric Shop**

Electrical Contractor

514 Laurel Ave.

H. P. 555

THOR WASHERS

APEX CLEANERS

Telephone 555

Highland Park

Telephone H. P. 357

DR. J. W. SHEDD

DENTIST

47 St. Johns Avenue

HIGHLAND PARK

ILLINOIS

DR. B. A. HAMILTON

DR. A. J. WURTH

DENTISTS

Suite 4

H. P. State Bank Bldg.

Telephone 678

456 St. Johns Ave.

Highland Park

20% DISCOUNT ON LAUNDRY
BROUGHT AND CALLED FOR

RELIABLE LAUNDRY

& DRY CLEANING COMPANY

618 N. Green Bay Rd., Highland Pk.

ROOF DOCTOR

All kinds of roof mending
Especially flat roofs

W. L. HARRISON

449 Lincoln Ave., Highland Park
Phone 662

DR. GEORGE MITCHELL
DENTIST

Hours: 9 to 12 - 1 to 5 - 7 to 9

16 North Sheridan Road

Office Phone: Highland Park 1035

Residence Phone: Highland Park 4268