The Highland Park Press

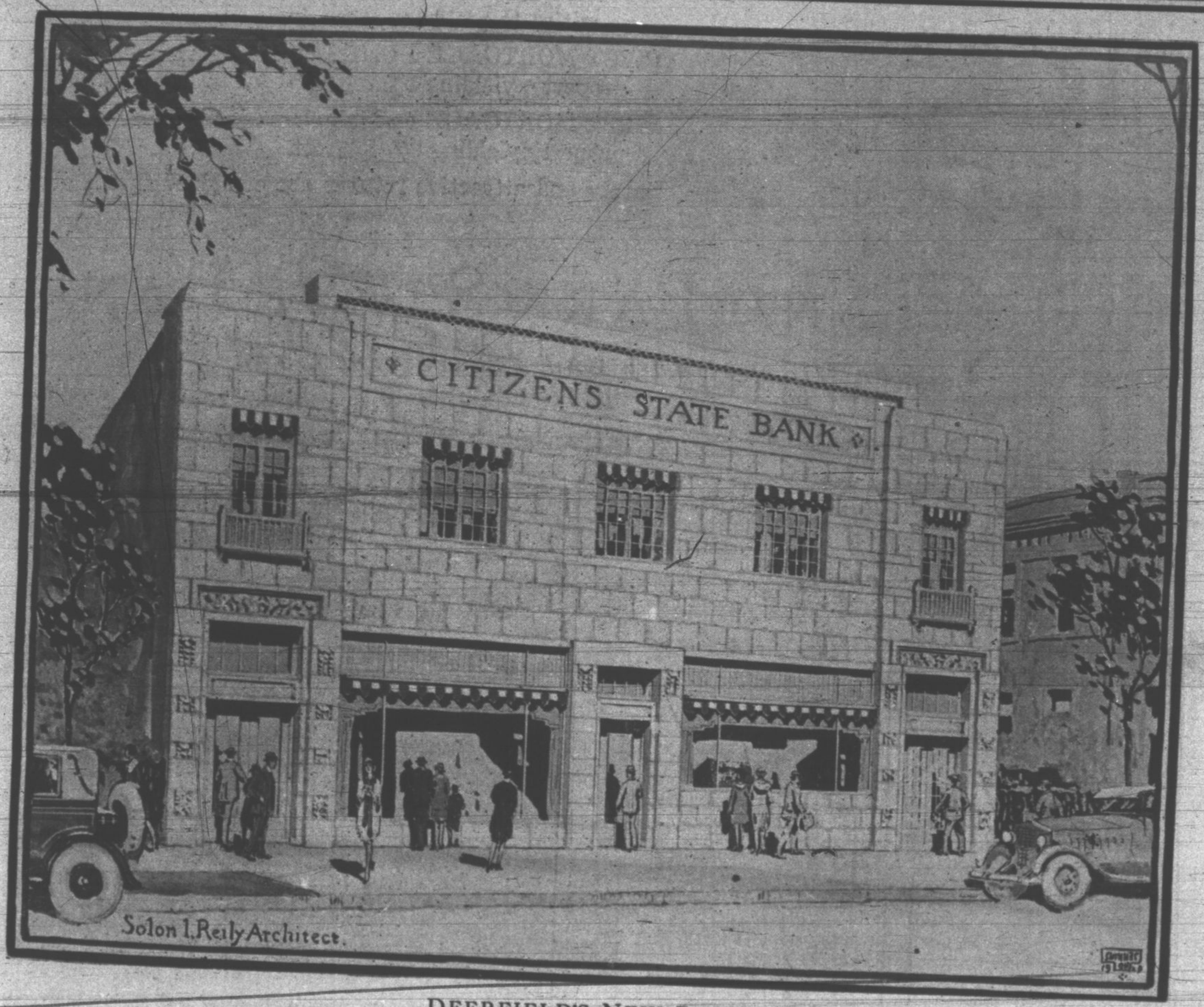

DEERFIELD'S NEW BANK

Architect's Drawing of the new bank building to be erected in Deerfield this fall
(Story on another page of this issue)

THURSDAY, SEPTEMBER 5, 1929

PRICE FIVE CENTS